'All the News 'All the Time
LARGEST HOME-DELIVERED CIRCULATION
LARGEST ADVERTISING VOLUME

Los Angeles Times

EQUAL RIGHTS
LIBERTY UNDER THE LAW — TRUE INDUSTRIAL FREEDOM

In Two Parts — 36 Pages
PART I—TELEGRAPH SHEET—18 PAGES

Vol. XLVII. MONDAY MORNIN,G APRIL 30, 1928. C DAILY, FIVE CENTS SUNDAY, TEN CENTS

NEW PANIC IN GREECE

Quake Damage Increases

Shocks Continue All Day; Government Will Seek Relief Loan

Tremblors Accompanied by Roars, Driving People to Madness

ATHENS, April 29. (Exclusive)—According to the meteorological bureau, earthquake shocks continued until 6 o'clock yesterday in the town of Pryghos but no damage was reported. This morning shocks were felt at Anthenia and Dedicgath, where the damage is unknown. Just before noon today a severe shock in Corinth, lasting fourteen seconds, destroyed several unoccupied houses. A slight shock also was felt in Athens today.

The government has decided to negotiate with foreign banks for a loan of about $3,000,000 for the reconstruction of Corinth. The loan is to be guaranteed by the state. The public relief subscription list already totals more than $100,000 and it is stated that the archbishop of Corinth soon will proceed to America to endeavor to obtain subscriptions.

Later messages report that considerable damage was done by quakes in the villages of Volo and Almata in the region of Corinth. The population, panic-stricken, is sleeping in the open.

A great panic was caused at Piraeus today following a big explosion. People dashed madly to the streets, believing that another earthquake had visited them. The explosion, however, was connected with the repairing of the port of Piraeus, where the workmen were operating.

PEOPLE NEAR MADNESS
AS SHOCKS CONTINUE

VIENNA, April 29. (AP)—With relentless frequency, but fortunately with little resulting loss of life, earthquakes today again shook many towns in Bulgaria.

At Borisovgrad, already laid waste by previous upheavals, today's quake was accompanied by a violent hail storm which destroyed what remained of vestiges of vegetation and killed many cattle.

The shocks, so violent that their reverberations were felt in a mild form in Vienna, were accompanied in some instances, according to Bulgarian dispatches, by terrifying phenomena such as the sudden appearance of miniature craters and small lakes. The continuous oscillation of the earth with terrifying subterranean roars has kept the people distraught, shelterless, half-naked and in a state bordering on madness.

Successive shocks in the last twenty-four hours have been felt at Philippopolis, Tapazli, Tcherpan and Stara Zagora.

Austrian scientists believe that the earthquakes are of tectonic character, involving the shifting of the strata from vertical to horizontal and say that the upheavals are likely to be extended to other parts of the Balkans, which have been afflicted by similar disturbances from prehistoric times.

NEW YORK CITY ACCLAIMS BREMEN FLYERS TODAY

Metropolis Set for Formal Tribute; Heroes Remain Hidden From Clamoring Thousands

NEW YORK, April 29. (AP)—Only for church services and participation in a frolic of theatrical stars did the three-man crew of the trans-Atlantic plane Bremen come out of seclusion today from clamoring thousands of admirers, while official New York massed its facilities for a formal welcome tomorrow and Tuesday.

In a luxurious suite in the Ritz Carlton Hotel, where they had gone on their return from Washington Saturday night, Capt. Herman Koehl, Maj. James Fitzmaurice and Baron Gunther Von Huenefeld for most of today were carefully guarded from the milling throngs they have attracted. For hours, however, they received friends informally and submitted to newspaper interviews.

Out of a day which failed to develop any extended plans for the activity of the airmen during their stay in America came the possibility that Maj. Fitzmaurice, dapper commander in the air forces of the Irish Free State, will quit military service and enter the field of commercial flying.

"Well, things are possible and we're getting old," the major said when his attention was called to cable dispatches from Ireland intimating he will resign his command for commercial work. He failed, however, to add details of his plans.

RETURN HOP IN QUESTION

Fitzmaurice, who did most of the talking with newspaper men this afternoon, would not be any more definite about the possibility of a return flight to Europe in the Bremen beyond referring to his statement last night that the adventure is a probability.

When he was asked if he would chance another cross-seas flight Fitzmaurice replied: "Yes, if it's in the interests of aviation."

The length of their stay in America has not been decided, Fitzmaurice said, although he and his companions again indicated their determination to complete by air their Baldonnel-New York flight, interrupted on isolated Greenley Island in Labrador two weeks ago.

"We always operate together," the major said, explaining plans to have the trio fly the Bremen from its present island prison to Mitchel Field. The trip to Greenly will be made at the close of a reception by President Coolidge in Washington Wednesday and additional ceremonies in New York, the latter part of the week.

EARLY STORY "SPIKED"

All three reflected the confidence of adventures as they talked. Fitzmaurice "spiked" a story that he had said before the take-off at Baldonnel that they did not have an even chance to win over the North Atlantic. "I'm very fond of life," the Irishman said, "and I'm not a lunatic."

Describing the impressions of the trio of New York, Fitzmaurice paid his respects to Mayor Walker and the police department. "I wonder how he worked it all," the major said of the Mayor's arrangements for their receptions. And, in the same connection, he said he had been saved the buttons of his uniform from souvenir hunters because "there were too many Irish policemen around."

Reporters concentrated on the Baron, and Capt. Koehl after their questioning of Fitzmaurice. Koehl said practically nothing, but the Baron, monocle set tight in his eye, promised to write a poem covering his impressions of the city.

FAMOUS 'WE' SPLITS UP

Lindbergh Plane to Museum

Flyer to Pilot Ship Once More to Washington as Sacred Relic

Smithsonian Institution to Give Spirit of St. Louis Lasting Sanctuary

ST. LOUIS, April 29. (AP)—Col. Charles A. Lindbergh announced tonight that he would fly the Spirit of St. Louis to Washington tomorrow and place the ship in the Smithsonian Institution. The flight will be the last of "We," a partnership of Col. Lindbergh and his ship which endured through his trans-Atlantic flight, cross-country hops and South-American good will tour, which ended here April 19.

Col. Lindbergh said he would take off from Lambert-St. Louis field not earlier than 8 or 9 o'clock tomorrow morning and may make a stop en route. There will be no ceremony when the ship is placed in the Smithsonian Institution, he said.

MUCH-TRAVELED PLANE

"The Spirit of St. Louis has traveled in all of its flights a little more than 40,000 miles," Col. Lindbergh said.

"It is in practically perfect condition mechanically," he said. "The ship has been inspected a number of times and nothing materially wrong was found."

The flight to Washington will mark retirement for the monoplane which to millions of people has taken on the aspect of a personage. Col. Lindbergh's modesty and his attachment to the ship caused him to refer to himself and the plane as "We" when he returned from his New York-to-Paris flight.

Since February 19, when it swooped down out of the fog at the end of the South American tour, the monoplane with the flags of South American countries painted on its fuselage has stood virtually deserted in a National Guard hangar.

GUARD ON THE JOB

Its only company was a guard who, as a precaution against souvenir hunters, allowed no visitors to come near. A peep through the hangar doors was all that visitors were allowed.

The ship is said to have been photographed more times than any other plane in existence and Col. Lindbergh's friends say it has had more pictures taken than any other inanimate object in the world.

Flying a new Curtis Robin airplane, Col. Lindbergh landed at Lambert-St. Louis Field here at 6:50 p.m. today on a flight from Washington, with a stop at Belpre, O., for fuel.

With Col. Lindbergh was W. B. Robertson, St. Louis aircraft manufacturer and one of the backers of Lindbergh's trans-Atlantic flight.

Burns Retracts Tamper Charge

WASHINGTON, April 29. (AP)—In a letter to Horace R. Lamb, special assistant to the Attorney-General, William J. Burns has withdrawn charges he made last November that Lamb tampered with a juror in the Sinclair-Fall conspiracy case that ended in a mistrial.

The letter, dated the 19th inst., and made public by Mr. Lamb, follows:

"I desire in this letter to make full and complete retraction of the charges which I made against you last November to the effect that you, as a Representative of the United States government, had tampered or communicated with members of the jury in the criminal trial of the Fall-Sinclair case."

His Logical Successor

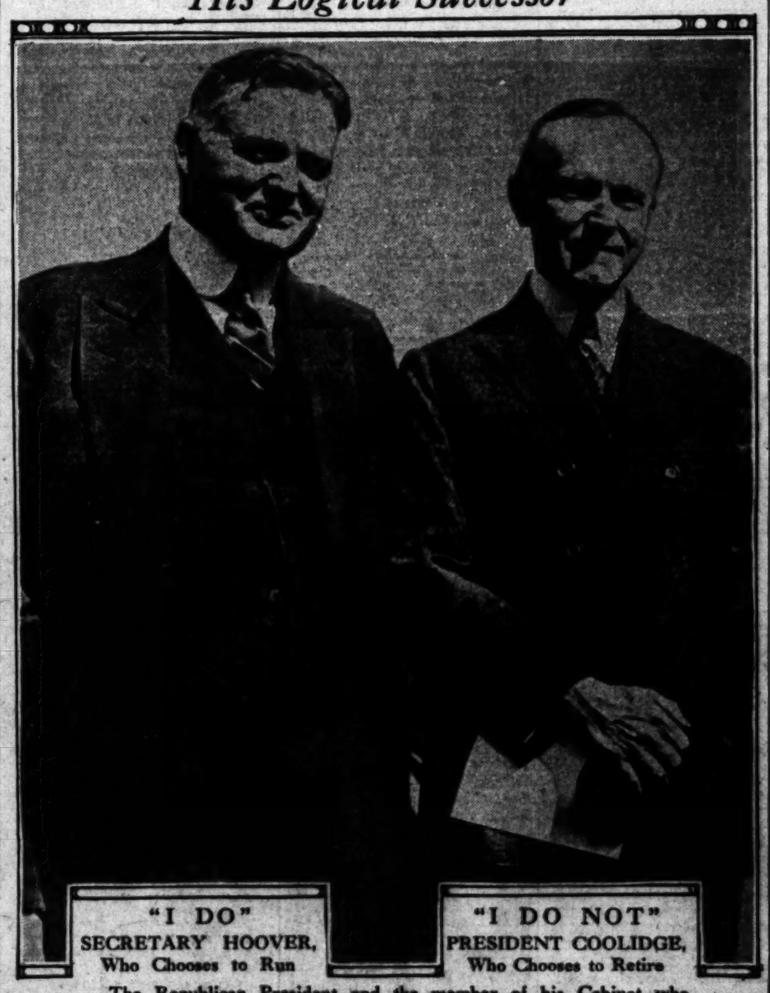

"I DO"
SECRETARY HOOVER,
Who Chooses to Run

"I DO NOT"
PRESIDENT COOLIDGE,
Who Chooses to Retire

The Republican President and the member of his Cabinet who would succeed him on a platform pledging continuation and development of the administration policies. Vote for the Hoover delegates in tomorrow's Presidential primary.

IDAHO DAM LEAK STARTS NEAR-PANIC

Repetition of St. Francis Disaster Averted When Watchman Empties Lake

WEISER (Idaho) April 29. (AP)—Thirty ranchers and their families living along Crane Creek fled to the hills late last night when a menacing leak developed in the Crane Creek Dam, twenty-six miles northeast of here, and was feared for a time to be preliminary to a collapse of the structure.

The seepage high in the dam, which blocks a reservoir containing 60,000 acre feet of water, developed a 150-inch flow before the headgates were opened by a watchman whose name was not learned.

Two Killed in Crash of Cars

SACRAMENTO, April 29. (AP)—Harry Eckman, Sacramento garage owner, and John A. Colthier, Fresno salesman, were killed and three other persons injured in a collision between two cars at a street intersection early this morning.

The injured persons, none of whom are seriously hurt, are H. C. Britton, Miss Wanda Paul and Miss Renel Thode.

STEAMER DRIFTS HELPLESS AT SEA

NORFOLK (Va.) April 29. (AP)—For the second time within a week the shipping board steamer Western Ocean has broken away from the towing craft and is drifting helplessly at sea. She is 380 miles off the Virginia Capes with the Coast Guard cutters Mascoutin and Carrabassett and the Navy tug Kewadin alongside but unable to render assistance. The cutter Seneca has left New York to join the forces ready to assist the helpless craft. Coast Guard officials declared.

AIRPLANE EDITION in San Francisco

Following are some of the principal hotels and news stands in San Francisco where the new 2 a.m. airplane edition of The Times is on sale daily:

Clift Hotel, Geary and Taylor streets.
Fairmont Hotel, California and Mason streets.
Mark Hopkins Hotel, California and Mason streets.
Palace Hotel, Market and Montgomery streets.
St. Francis Hotel, Powell and Geary streets.
Whitcomb Hotel, 1231 Market street.
Hotel Stewart, 353 Geary street.
Plaza Hotel, Post and Stockton streets.
Bellevue Hotel, 560 Geary street.
California Hotel, Taylor and O'Farrell streets.
Mark Twain Hotel, 345 Taylor street.
Manx Hotel, Powell and O'Farrell streets.
Lombard Hotel, Polk and Geary streets.
Ambassador Hotel, 55 Mason street.
Shaw Hotel, McAllister and Market streets.
King George Hotel, 334 Mason street.
Golden State Hotel, 114 Powell street.
Somerton Hotel, 440 Geary street.
Olympic Hotel, Eddy and Taylor streets.
Governor Hotel, Turk and Jones.
Turpin Hotel, 17 Powell street.
Wilshire Hotel, 340 Stockton street.
Willard Hotel, 164 Ellis street.
Cecil Hotel, 545 Post street.
Continental Hotel, 137 Ellis street.
Roosevelt Hotel, Jones and Eddy streets.
Travelers' Hotel, 255 O'Farrell street.
Allen News Agency, 86 Third street.
L. Daniels, 1404 Fillmore street.
Fitzgerald News Agency, Market and Ellis streets.
Foster & Orear, Ferry Building.
Golden Gate News Company, 10 Third street.
Goldsmith Brothers, 240 Powell street.
The News Shop, 51 Fourth street.
Postoffice News Company, 1069 Market street.
Rialto News Company, No. 1 Turk street.
Wheatley News Company, 704 Market street.
Newsboy, Third and Townsend Station.
Newsboy, Ferry Building.
City Hall News Stand, Eighth and Market.
McAllister News Stand, 1100 Market.
Carl Wilke News Stand, 511 Sutter.

OAKLAND, CAL.

Leamington Hotel, Nineteenth and Franklin.
Colt Hotel, Fifteenth and Harrison.
St. Mark's Hotel, Twelfth and Franklin.
Hotel Oakland, Fourteenth and Harrison.
De Lauer News Stand, Twelfth and Broadway.

Western Plane Service Grows

NEW YORK, April 29. (Exclusive)—A survey received here today from W. G. Herron, vice-president of the Boeing and Air Transport companies, operators, respectively, of the San Francisco-Chicago and Los Angeles-Seattle aerial mail and express routes, reports that 51,000 pounds of mail and 1500 pounds of express were carried during March on the former line and 7901 pounds of mail and 200 pounds of express on the latter.

Between Chicago and San Francisco 122 passengers were carried while 91 were carried on the other route.

RANCHER VANDERBILT MAKES BAY CITY VISIT

SAN FRANCISCO, April 29. (Exclusive)—Cornelius Vanderbilt, Jr., who failed in an attempt to swell the parental millions by operating a string of tabloid newspapers, was a San Francisco visitor today. At the Fairmont Hotel he said he is "on a business trip in connection with my newspapers." He left tonight to return to his Nevada ranch, where he now lives.

GUARD PUT OVER TOWN OFFICIALS

Illinois Village on Edge Following Shooting of Policeman by Gangsters

CHICAGO, April 29. (Exclusive) Officials of the village of North Riverside are under armed escort and county police, directed by Chief Devereaux, patroled the vicinity today following the latest gangster flare-up Saturday night in which the town was terrorized and a policeman was shot and seriously wounded. Disgruntlement over the outcome of the recent primary election, in which the "reform" party, led by President Robert Noha, came out victor, was assigned by Chief of Police Beltz as the cause of the trouble.

"There's a set of gangsters out here who think they can run this town," said the Chief. "They fought our ticket at the election, but we won all the way through. Now, as they can't get concessions they want, they are trying to run us out. But they won't do that."

Death threats have been received by all the village officers, including President Noha, the three Trustees, police magistrate and village clerk, it was said.

A climax to the situation came Saturday night when Chief Beltz, with Fred L. Molkentine, the policeman wounded, answered a distress call near the police station. Ten gangsters leaped from their two automobiles and fired on the Chief and Molkentine. Molkentine was shot through the right eye. The gangsters fled when the Chief returned their fire.

Hearing Set in Church Fight

SAN FRANCISCO, April 29. (Exclusive)—The First German Baptist Church, whose congregation is divided over the question of who shall occupy its pulpit, will have its troubles aired for settlement at a meeting of the council of the Baptist Church next Friday.

This was decided today, when the church met for its Sunday-morning services—with one faction on one side of the aisle and the other on the opposite side.

The place of Rev. G. C. Alf, whose removal is sought by one faction, was taken today by a guest pastor, Rev. A. V. Willey, director of evangelism of the Northern California Baptist convention.

FORMER ILLINOISAN DIES IN BROOKLYN

NEW YORK, April 29. (AP)—Willis Brooks Hawkins, 75 years of age, journalist and former State Senator of Illinois, died in his Brooklyn home yesterday after a year's illness. He leaves his widow, a son Willis of Kansas City, and a daughter, Mrs. Florence Godfrey, who lives in California.

ALL EYES ON CALIFORNIA

Democrats Wait Vote Outcome

Result Expected to Become Deciding Factor at Houston

Peace and Quiet Rule Camp of G.O.P. With Hoover Only Choice

SAN FRANCISCO, April 29. (AP) California will vote at its Presidential primary Tuesday and the result of the balloting, political observers agree, will have a nation-wide scope and possibly may prove the deciding factor in electing the Democratic party nominee at the Houston convention.

Three Democrats are seeking the State's twenty-six delegate votes. They are Senator Reed of Missouri, Gov. Smith of New York and Senator Walsh of Montana.

The Republicans have only one candidate—Secretary of Commerce Hoover, to whom the State's twenty-nine delegates are pledged.

Prohibition candidate Daniel A. Poling of New York will be on the ballot, although he asked that his name be withdrawn, after the ballots had been printed.

Vital is the three-cornered fight between the Democrats, because of the effect the obtaining of California's block of delegates will have on the convention at Houston.

FOREMOST ISSUES

Prohibition has been the principal question involved in the campaign, with the religious issues having a direct bearing.

The bitter struggle that took place between William G. McAdoo, former Secretary of the Treasury, and Gov. Smith for the Presidential nomination at New York City in 1924 has been carried into the California primary. Old friendships and political alliances have turned to animosity and the man who nominated McAdoo in 1924, former United States Senator Phelan of California, now is supporting the candidacy of Smith. The bitterness between the factions was expressed when Phelan declared he is "sorry he nominated McAdoo in 1924."

McAdoo leads the dry delegation pledged to Walsh, who also is backed by the Anti-Saloon League forces and the Woodrow Wilson Democrats.

UNKNOWN FACTOR

Reed is the unknown factor. Doubt that the Missouri Senator can even hope to win the delegation has been expressed by political observers, but the vote polled by Reed, cutting into the ballots cast for Smith and Walsh, may prove the determining factor in the election.

Of the three Democrats, Reed was the only one to stump California. He attacked the Republican party on the oil scandals, demanded that "the rascals be thrown out of office," predicted a political revolution and dismissed the prohibition question as not being a campaign issue. The Reed delegates are not as well known as those of Smith and Walsh, and the Reed ticket has no outstanding names.

The Smith candidacy was supported by Mrs. Nellie Taylor Ross, former Governor of Wyoming, who made campaign speeches in California. She asserted that opposition to Smith for President is founded on three considerations, all of which she declared to be mistaken. The issues, Mrs. Ross declared, are Smith's Catholic religion, the fact that he is a reputed opponent of the prohibition law and the circumstances of his adherence to the Tammany organization.

MRS. ROSS'S STAND

Mrs. Ross said the Sixth Amendment to the Constitution provides that no religious test shall be required of a political candidate, and that prohibition is not an issue in the Presidential campaign any more than the amendment granting wom-

(Continued on Page 2, Column 4)

LAST HONOR TO MADDEN

House Conducts Funeral Rites

President, Cabinet and Other High Officials Join for Parting Tribute

Body Lies in State Before Speaker's Rostrum in Historic Chamber

WASHINGTON, April 29. (AP)—The last session of the House for Martin B. Madden of Illinois was held today while his body lay there in state in front of the Speaker's chair.

President Coolidge, the Cabinet and other high officials of the government, along with the Diplomatic Corps, were in attendance to pay a parting tribute to the man who only two days ago was a power among them in the affairs of the nation.

The House, as usual, met at noon and Speaker Longworth rapped for order. Then, following the customary opening prayer, the Republican floor leader, Representative Tilson of Connecticut, moved a recess be taken for the funeral service.

A silence fell over the historic hall and the Senate and the justices of the Supreme Court were ushered to their seats on the front row only a few feet distant from the flower-draped casket. The diplomats were the next to be seated, followed by the chief of the army general staff, the chief of naval operations and the commandant of the Marine Corps.

PRESIDENT ATTENDS

The last to enter were President Coolidge and seven members of his Cabinet. Mrs. Coolidge, accompanied by Frank W. Stearns of Boston, entered the Presidential section of the gallery at almost the same time.

Mr. Madden's widow and daughter, Mrs. Paul Henderson, took seats to the left of the Speaker's chair.

The service was opened with a prayer by Rev. James Shera Montgomery, chaplain of the House. The male quartet of the Metropolitan Methodist Episcopal Church of Washington sang the hymn "Some Day." The chaplain read the Twenty-third Psalm.

Two addresses, one by Vice-President Dawes and the other by Representative Byrns of Tennessee, the senior Democratic member of the House Appropriations Committee, over which Madden presided as chairman, were delivered in eulogy of the dead leader.

DAWES'S ADDRESS

Mr. Madden, the Vice-President said, had inoculated within his colleagues a deep admiration, and when he discussed financial questions "no man in either house demanded a greater degree of respect."

He described Mr. Madden as a statesman and a man who had the courage to hold out against a majority until the facts could be driven home to prove his case, a legislator who had died as "we would have him die—still at work."

Mr. Byrns, who for years has been a warm personal friend of Mr. Madden, said, "We all know that a leader has fallen" and that a "truly great man has passed away." He added that his late colleague had been a "great legislator and statesman—a splendid, outstanding citizen; an able and highly successful business man; a devoted and tender husband and father; a good and intensely loyal friend."

QUARTET SINGS

Two other hymns were sung by the quartet, "Nearer My God to Thee" and "Beautiful Isle of Somewhere" and finally the benediction.

After the service the members of Congress reverently filed by the casket. Afterward the body lay in state

(Continued on Page 2, Column 4)

PLANE CRASH KILLS THREE

Wing Collapse Causes Tragedy Near Eureka; Craft Catches Fire Following Fall

EUREKA, April 29. (AP)—Three men, an aviator and two passengers, were killed two miles north of here today when the airplane carrying them crashed from an altitude of 3500 feet and burst into flames after striking the ground.

William Spaletta, 30 years of age, pilot in charge of the airplane, and Larry Beatty and Billy Winzel, musicians playing in cabaret orchestras here, passengers.

Spaletta, who owned a part interest in the Redwood air line, had taken the musicians for a pleasure jaunt, and witnesses said the accident was caused by breaking of one of the wings when the pilot attempted to check the plane after a 200-foot dive.

As the wing was rent from the rest of the fuselage the plane shot downward with renewed speed. The machine struck the ground with such force that the engine was buried. The gasoline tanks were broken, and the gasoline spattered over the wreckage, immediately catching fire.

Witnesses believe all three men were killed by the fall. A crowd which gathered quickly was unable to take the bodies from the wreckage until the fierce, petrol-fed flames had died down.

Dayton Murray, Spaletta's partner in the Redwood air line, was dying himself when the accident occurred, and hastened to the wreck scene. He effected a landing on difficult terrain near the flaming fuselage, but was as helpless to aid as were the motorists who stopped on the near-by Eureka-Altada Highway to see the fire.

THREE KILLED IN DENVER PLANE CRASH

DENVER, April 29. (AP)—Three men were killed here this afternoon when an airplane crashed near Lowry Field.

The dead are: H. E. La Rue, pilot, Denver; Loren Craven, Littleton, Colo., and Emil Dietrich of Brighton, Colo.

According to witnesses the plane went into a tail spin when about 200 feet in the air and burst into flames shortly before the crash.

La Rue was head of the Aircraft Transport Company of Denver, a commercial aviation concern.

Banking in the wind fifteen minutes after the pilot, La Rue, took off from the Union Aviation Field, the plane went into a tail spin and crashed in a corn field, one-quarter mile north of Lowry Field.

THE DAY'S NEWS SUMMED UP

FEATURES. Radio, Page 6, Part II; Women's Pages, Clubs and Society, Page 8, Part II; Markets and Financial, Pages 13, 16 and 17, Part I; Pictures, Page 8, Part I; Movies, Page 12, Part I.

NEWS OF SOUTHERN COUNTIES. Page 13, Part I.

CONTRACT BRIDGE. Page 6, Part II.

NEWS IN SPANISH. Page 18, Part I.

SHIPPING NEWS. Page 17, Part I.

THE CITY. Public in possession of "Times" Demonstration Home at Miramar. Page 1, Part II.

Great issues hinge on result of tomorrow's balloting. Page 1, Part II.

Beauty sought by police as head of forgery gang. Page 18, Part II.

Three dead, three injured, numerous automobiles damaged and six arrested as result of traffic accidents. Page 1, Part II.

Civic and educational forces join in Boys' Week. Page 1, Part II.

Officials of Wilshire Boulevard Congregational Church issue plea for $50,000 to prevent foreclosure on edifice. Page 3, Part II.

Wide variety in orators' style to be seen at "Times" grand finals today. Page 1, Part II.

Los Angeles girl believed dying in fall from mountain trail on hike. Page 8, Part II.

Thousands of Japanese gather in palace marking Emperor's first year of reign. Page 18, Part I.

Two men killed and woman critically injured in shooting affray. Page 18, Part II.

Southwestern University debaters win fifteen to one. Page 9, Part II.

Jack O'Neil, brother of two film actresses, halted by bullets as he tries to escape from police. Page 9, Part II.

PACIFIC SLOPE. Three killed in airplane crash at Eureka. Page 1, Part I.

National Guard flyer killed when aerial bomb explodes in hand. Page 1, Part I.

State Medical Association meets today at Sacramento. Page 6, Part I.

Delegation of Mexican educators arrives to study California methods. Page 2, Part I.

Test for California's new criminal code seen in Hickman case. Page 5, Part I.

Eyes of nation on Democratic primary contest in California. Page 1, Part I.

GENERAL EASTERN. Bremen flyers to be feted by New York City today. Page 1, Part I.

Col. Lindbergh to take Spirit of St. Louis on last trip today. Page 1, Part I.

Women are teaching men new political tricks, says head of Voters' League. Page 5, Part I.

WASHINGTON. House conducts funeral services for Madden, with President in attendance. Page 1, Part I.

Federal Trade Commission on trail of "power trust" propaganda. Page 4, Part I.

Bill introduced in House providing for virtual reorganization of State Department. Page 2, Part I.

Mammalogists warn that whales face extinction. Page 3, Part I.

Boulder dam and farm relief occupy attention of Congress. Page 3, Part I.

FOREIGN. New quakes cause panic in Greece. Page 1, Part I.

Refugee brings first report of Nicaragua mine raid. Page 2, Part I.

"Don't you dread

the job of spring house-cleaning? I've been putting off doing mine for days."

"Have you really? You ought to look on the first page of Times Want Ads. I notice they list every kind of house-cleaning service there."

REMEMBER THIS

Many a man has acquired popularity simply by keeping his troubles to himself.

ROULETTE

By G. B. STERN

"AND it was really your vision of Europa?" breathed Etiarre Patterson, ecstatically, to the poet. "And you were the great white bull?"

He nodded assent. Ambrose Knight had long been in secret revolt against Etiarre's invisible rule. She lived with never spoke while he could remain silent; men have done. Harry's hopes were lost; but his valor was saved.

Dorothy remembered that offer of a job in Kenya. Dorothy was glad; she

When the Flighty Etiarre Started the Game of Romance It Proved to Be a Hectic Gamble for Her Entire Family

Bobbie telephoned to her brother, Dan. "Well, darling, I had to tell you. I'm No, no, no. I know you didn't mean it. Dan went to meet Dorothy Greenwood at Waterloo. She had been away for the week-end; and because but crowded sta- sure you're glad for my sake, and for your own, [illegible]

OBREGON MAKES PROGRESS PLEA

Calls "Element of Reaction" Foe to Prosperity

Refers to Catholics Who Foster Revolution

Says They Must Abandon Hope of Old Order

PALIZADA (Campeche, Mex.) April 29. (AP)—Gen. Alvaro Obregon, speaking here today in his campaign for the Presidency, said that peace and prosperity yet will be brought to the Mexican people by defeating the elements of reaction who "would return the Mexican people to their old condition of slavery."

Obregon, in previous speeches, has defined the elements of reaction as "those Catholics who foster revolution against the Mexican government for political and selfish purposes."

In his address tonight Obregon said: "We cannot accept a fictitious peace with the elements of reaction while they continue their intrigues at home and abroad. Peace will come when we force the reactionists to abandon hope of regaining establishing the conditions of the ing their old privileges at the expense of the people.

"We live in the present. All the world has advanced. We cannot return our lives to the old molds of the past, to break which we have spilled so much of our blood. The Mexican people have become conscious. They have tasted liberty and will never renounce it."

Child Health Day Proclaimed

WASHINGTON, April 29. (AP)—A proclamation setting aside May 1 as "child health day" has been issued by President Coolidge.

The proclamation declared the development and protection of the health of "the children of today are fundamental necessities to the future progress and welfare of the nation."

RECORD OF CONGRESS ACTIVITIES COSTLY

WASHINGTON, April 29. (AP)—The flow of oratory which comes from both houses of Congress is an expensive business for the government in more ways than one. George H. Carter, public printer, revealed to a House appropriations committee recently that it cost $551,000 to print the Congressional Record last year, and that the cost for the entire Sixty-ninth Congress was $715,000. In addition he said the government printing office had printed $36,000 worth of members' speeches. The members pay the cost of the latter service, however.

BANDITS IN DISGUISE ROB THEATER OF $500

False moustaches were employed as a means of disguise by two men who held up the La Brea Theater, 857 South La Brea avenue, during the performance last night. Approaching the cashier's cage from behind one of the men held a revolver to the back of Billie Hughes, cashier, while the other took $500 from the till.

HOLDS YOUR CAR ON THE ROAD

Martin disc clutch shock absorbers will make the old bus ride "smooth as silk." They do what automobile experts have been striving to do for 20 years—hold the car on the road.

Ask for a demonstration

Martin Iron Works
1222 E. 28th St., Los Angeles. HUmboldt 3407

MARTIN SHOCKABSORBERS

RED ANTI-KNOCK CROWN GASOLINE needs no "dope"

STANDARD OIL COMPANY OF CALIFORNIA

SLIP COVERS TWO-DAY SPECIAL

No Extra Charge

Value $5.00

Covered with Cretonne. We also carry higher price line at a tremendous big discount.

Upholstered furniture repaired and made to order. Lowest prices in the city.

We have a large assortment of colors and patterns. Call, write or phone. Estimates Free.

Metropolitan Slip Cover and Uph. Co.
121 W. 3rd St. MU. 0416

EDUCATORS ARRIVE

Bay City Plays Host to Mexican Party Sent to Study Methods; to Visit Los Angeles Next Week

SAN FRANCISCO, April 29. (AP)—A party of twenty-seven prominent educators of Mexico arrived here today from Mexico City to make a study of educational institutions in California in an effort to improve the schools of their country. The delegation, which was arranged for by Dr. C. N. Thomas, director of the International Council for Educational Progress, was headed by Federico E. Mauscal, professor of the National University of Mexico City, and a member of the Royal Institute of British Architects.

Included in the party was Juan Cervantes, totally blind, a professor in the National Blind School in Mexico City; Maria Edmee Alvarez, selected as "Miss Chihuahua" by the teachers of that State, and Mrs. Maria de la Luiz Govas, in charge of the teachings of English in Mexico.

BERKELEY FIRST

The instructors will visit the University of California at Berkeley tomorrow and will remain in the East Bay district for the greater part of the week, studying the schools there. Especial interest was expressed in the School for the Blind, located in Oakland.

They will return here the end of this week and then will leave for Southern California institutions.

The delegation was greatly pleased with the reception that they received here and after their arrival sent a telegram to Gov. Young saying they were charmed with California.

MET BY EDUCATORS

The reception of the Mexicans in this section was in charge of W. W. Campbell, president of the University of California, Ray Lyman Wilbur, president of Stanford University; J. M. Gwinn, superintendent of schools in San Francisco, and John W. Cooper, State Superintendent of Education. They will show the visitors Northern California's school system.

In Southern California Dr. E. C. Moore, head of the University of California at Los Angeles; Rufus Von KleinSmid, head of University of Southern California; Susan M. Dorsey, superintendent of schools in Los Angeles; Walter Dexter and Prof. F. F. Martin, head of the Teachers' Organization in Southern California, will initiate the visitors into the methods of Southern California educational systems.

NATIONALIST DRIVE HALTED

SHANGHAI, April 29. (AP)—Out of the welter of conflicting reports from Shantung during the past few weeks it now appears definite that the Nationalist drive on Peking has been halted, at least temporarily, at Taianuf, some fifty miles south of Tsinan, capital of the Province of Shantung.

Nationalist detachments which succeeded in reaching Tsinan, leading to the reports of its capture, are being withdrawn, owing to lack of support.

The forces of Gen. Chiang Kai-Shek, Nationalist generalissimo, have suffered heavy losses on the Tien-tsin-Pukow front and have been unable to penetrate the reinforced northern line of defense, which straddles the railway northward from Tsinan.

GIRL SLAIN BY BANDIT IN HOLD-UP

Usherette Screams When Trio Robs Theater and One Shoots Her to Death

CHICAGO, April 29. (Exclusive)—A girl usher screamed tonight when three armed, masked men stopped in front of the cashier's cage at the Ritz Motion-Picture Theater, in Berwyn, and demanded the receipts. One of the trio calmly shot her in the abdomen, inflicting a wound that caused her death less than half an hour later.

The second of the robbers, just as calmly, gathered up the $1400 in the booth, and the third, who had a sawed-off shotgun, fired both barrels in the general direction of the 2100 patrons who were viewing the show inside. He narrowly missed James Biba, one of the managers, who had run from his office to the lobby when he heard the scream and the shot that followed it.

Then the three robbers ran to a high-powered automobile they had left at the curb, leaped into it and drove into Chicago.

Miss Pearl Eggleston, 17 years of age, of Oak Park, was the slain girl. She had been employed by the theater as an usherette, working at odd times. Tonight she was not on duty. She had stopped in the cage where she was shot, only to chat with the cashier, Miss Gertrude Plant, also of Oak Park.

Former Sidi Wirt Reveals Divorce by Prince Suad

SAN FRANCISCO, April 29. (AP)—Princess Suad Chakir, the former Mrs. Sidi Wirt Spreckles of San Francisco, today revealed to friends that Prince Suad Chakir, son of Turkey's last sultan, had divorced her because she refused to leave her mother seriously ill and return to him.

"Three weeks ago," the Princess said, "my husband sent a cablegram ordering me to communicate with him at once, giving the date of my sailing in order to 'avoid divorce.'

"My husband had left me here in November. I had intended to rejoin him in February, but in Seattle my mother became desperately ill, and I was forced to return with her to San Francisco where I have remained. I explained the situation to the Prince in numerous telegrams, but he ignored my reasons and ordered me to return to him."

POINCARE'S AIDES PUT IN SADDLE

Incomplete Vote Returns Show Majority of 100 in French Parliament

PARIS, April 29. (AP)—Premier Raymond Poincare today won a comfortable majority of at least 100 in the second round national election of the Chamber of Deputies. With sixty-five results lacking his supporters have won 305 seats as compared with the 261 they occupied in the preceding chamber.

The Radical and Socialist parties combined have carried 227, as compared with the 285 held previously. On the basis of these returns the premier seems certain to have a sympathetic majority to continue his financial renovation program.

Among those elected are the gallant Scapini, president of the Blind War Veterans' Association; Alexandre Varenne, Socialists' Governor of Indo-China; Gaston Bergery, former secretary of the Reparations Commission and son-in-law of the late soviet Ambassador Krassin.

George Claude, who in the first election a week ago made a strong showing as a result of a picturesque campaign of scientific demonstration to the people, was defeated today by Jacques Dumesnil, one of the former Herriot ministry.

THE TYRANNY OF SLIMNESS

The martyrs of the starvation diet have frightened the dieticians a little, but the tyranny of the slender figure persists. It is, in fact, part of the contemporary religion of self-development which issued from the aggressive portions of New Thought and from the religion of success. A slender figure is an asset of personality, like a good memory, a knowledge of the world's best literature, a command of French, knowing which fork to use, and a sweet breath. Like these equally purchasable commodities it is not the outward manifestation of an inner truth; it is simply something put on—or put off.

The high moral standards of the older system of diet would condemn slenderizing as sheer counterfeiting; it is, in fact, a symptom of the new, but equally arduous, morality of the ego. Like most all the older systems, it has no place for taste; like them it has produced the most disagreeable of dinner companions. When the family of Bronson Alcott dined out they gnawed at apples and advised their hostess to cast out putrid meats, substituting bowls of sunlight and platters of platonic ideals; the modern fanatics moan for a lamb chop and a slice of pineapple and curse the day the potato was found to be edible.

FURNITURE AUCTION DE LUXE

At Our Modern and Beautiful Salerooms

162 and 164 West Pico St. (at Hill St.)

10 A.M., TODAY, MONDAY, APRIL 30TH

The offerings range from the most costly type to those of medium grades to almost unlimited quantities. Rare opportunities await you to purchase at your own price, any and everything for the home beautiful, bungalow, flat or apartment.

See Detailed Description of the Hundreds of Offerings in Yesterday's Times, Page 2, Part I.

REAL ESTATE AUCTION

2 P.M., Wed., May 2nd, 2 P.M.

5923 Chicago Ave., Lawndale

ROUTE:—South on Inglewood Ave. or Hawthorne Blvd. to Chicago Ave.

DANDY 4-ROOM HOUSE—LARGE LOT

CEMENT GARAGE

Will positively be sold as your own terms for whatever it will bring above present $1250 three year 7% mortgage. Speculators get busy! ! !

FURNITURE AUCTION LUXURIOUS

The furnishings of the beautifully appointed home of

MRS. O. J. SCHWAB, 1440 VERDUN AVE.

10 A.M., Thursday, May 3, 10 A.M.

ROUTE:—Pico St. to Verdun Ave. (3 blocks West of La Brea.)

Exquisite Living Room, Dining and Bedroom Furniture; Behr Bros. Baby Grand Piano; Magnificent Oriental Rugs, etc.

See detailed description of offerings in Tomorrow's TIMES.

HOME OPEN FOR INSPECTION DAILY, 10 A.M. TO 4:30 P.M.

H. P. BALL CO.

C. W. GOODWIN, AUCTIONEER

162 and 164 W. Pico Street WEstmore 6384

DANGER HOUR OF BOY'S DAY FIXED

Juvenile Crime Clocked by New York Reformer

After 3 P.M. Time to Watch for Trouble, He Says

Keeping Lads Busy Seems to Be Only Way Out

BIRMINGHAM (Ala.) April 29. (AP)—Ninety-five per cent of juvenile crime in cities of America is committed after 3 p.m., William Lewis Buchter, secretary of the Crime Commission of New York City, today told the annual convention of the International Federation of Boys' Clubs. "Something must be done about the situation that permits boys to drift into bad habits during their spare time," he said.

"Spare time in a boy's day is the danger period," he said. "It is a challenge to us all and something must be done. Psychologists tell us that the delinquent boy is mentally deficient, but the Crime Commission has found that only 5 per cent of them are mentally off. Juvenile delinquency is a misnomer and the real trouble is adult inefficiency.

"To combat the spare time danger the Boys' Club Federation holds open house that the boy of the streets may avail himself of the opportunity to build himself up physically, mentally and morally. Passing the buck won't get us anywhere, it's a community problem.

"The greatest insurance America has today is not in its powerful battleships, its swift bombing planes or its army. It is our young manhood.

"Boys are the best insurance and the best investment we can put money into. Save a man and you save one person. Save a boy and you save a whole multiplication table."

Other speakers on today's program were former Gov. Brough of Arkansas and Robert K. Atkinson, educational secretary of the Boys' Club Federation of New York City.

HOUSE RITES FOR MADDEN

(Continued from First Page)

and the public was permitted to pay tribute.

Mr. Madden's body, accompanied by the family and a special Congressional committee of honor, left for Hinsdale, Ill., at 3 o'clock, where burial will take place tomorrow afternoon.

ILLINOIS WILL PAY FINAL TRIBUTE TODAY

CHICAGO, April 29. (AP)—Illinois will honor a truly favorite son tomorrow with the last rites for Representative Madden, who died Friday in Washington.

His funeral will be from his home, Castle Eden, four miles south of Hinsdale, a suburb. His burial will be a few hundred yards away, across a country road, in Fairview Cemetery.

EYES OF NATION ON CALIFORNIA

(Continued from First Page)

en suffrage. She dismissed the Tammany question with the statement that that organization paid for its mistakes many years ago and today is run with as much or more honesty as the political organizations of Chicago, Philadelphia or Detroit.

An unusually heavy registration shows 1,254,514 Republican voters and 465,793 Democrats.

California is a dry State, the attempt to repeal the Wright Act, the State prohibition enforcement law failing in 1926 by a vote of 56,366.

Smith supporters assert that the greatly increased Democratic registration will offset the dry ballots, and enable their candidate to carry the State.

Dempsey Lays New Tangle to Ruse of Kearns

NEW YORK, April 29. (Exclusive)—"Just another trick of Kearns—and it won't get him a cent."

Jack Dempsey, ex-world's heavyweight champion, today thus blamed his former manager and pal, Jack Kearns, for the sudden and untimely appearance here of Dempsey's first wife, the former Maxine Cates, who yesterday announced she will take steps to have their divorce, granted nine years ago, set aside.

Richard Mackey, associated with Dempsey's counsel, took the same attitude in discussing the latest legal threats aimed at Jack's bank roll.

Three Killed in Crossing Crash

PORTLAND (Or.) April 29. (AP)—Three dead, two injured, probably fatally, and one badly bruised and cut was the toll of a collision between an automobile and a Southern Pacific train at Park Place crossing at the Clackamas River, near Gladstone, Or., today.

The automobile was driven by George M. Rice, Portland. Mrs. Rice and two children were killed.

IT TELLS WHERE TO FIND THINGS

Every Monday The Times prints a useful business and professional listing—"Where to Find Things"—showing where readers may obtain all sorts of goods and services. Many of these are out of the ordinary and not listed in the directory or telephone book.

MEASURE SEEKS NEW MACHINERY

Bill Offered to Reorganize State Department

Need for Larger Corps of Aides Pointed Out

Both Houses Expected to Support Project

BY ROBERT B. ARMSTRONG
"Times" Staff Correspondent

WASHINGTON, April 29. (Exclusive)—What amounts to a complete reorganization of the State Department here will be accomplished if the measure introduced recently by Representative Stephen G. Porter of Pennsylvania, chairman of the House Committee on Foreign Affairs, is passed by Congress. It is understood that there will be little opposition to the bill in either house as it generally is felt that the machinery of the department is antiquated and should be brought up to modern times.

The reasons for the measure are set out in the preamble of the bill which states in part:

"Whereas prior to the use of the cable and radio the responsibility for deciding the important questions relating to the foreign policy of the United States requiring immediate action rested entirely on the representatives of our government in foreign countries, by reason of the impossibility of prompt communication with the Department of State for instructions; and

"Whereas vital decisions of policy —which may ultimately result in peace or war—now depend upon the home service at Washington; and

INCREASE OF DUTIES

"Whereas the great increase in and the importance of the duties performed by the home service by reason of the radical changes in the methods of international communication have never been recognized; and

"Whereas following greatly increased duties at the seat of government there should be one additional Undersecretary of State and two additional Assistant Secretaries of State; and

"Whereas the army and navy appropriations for the ensuing fiscal year as a defense against war amount to $375,996,826 and the appropriations for the State Department for the ensuing year for the prevention of war amount to only $11,099,715 approximately 75 per centum of which will be returned to the Treasury as fees collected by the department; etc."

The measure then goes on to provide that there shall be two Undersecretaries of State and six Assistant Secretaries.

SALARIES DESIGNATED

It is further provided that the officers and employees at Washington, whose salaries are $3000 or more shall be known as home service officers, all of whom shall come under the civil service laws, with promotions to be based strictly upon merit and efficiency. These are to be divided into seven classes with salaries running from $3000 to $9000 yearly.

One of the assistant Secretaries will be designated as the counselor of the State Department, to have charge of legal matters. Another will be in charge of the administration of both foreign and home service personnels and shall not have been in the foreign service for seven years prior to his appointment.

One of the undersecretaries shall be designated as the director of the business administration, to be chairman of a board, which will be comprised of the undersecretaries and the assistant secretaries and meet once a month with the Chief Clerks and other officers of the department.

ANOTHER BILL PLANNED

There also will be created an advisory council composed of the Secretary, his assistants and the Undersecretary, which virtually will act as the "Cabinet" to the Secretary.

The final section of the bill provided that no foreign service officer, except those in classes One and Two on the date of the passage of the measure, shall be eligible for appointment to a diplomatic position unless he has served for at least five years in the consular branch of the foreign service.

Passage of the measure will carry with it considerable advances in pay for practically all the officers in the State Department here and may on this account meet with some opposition from Budget Director Lord.

It also is understood that a measure along somewhat similar lines, but relating only to the foreign service, and which will carry pay advances and also regulations which will cut out to a great degree political patronage in the consular service, will be introduced soon by Senator Moses of New Hampshire.

Mexico Orders Church Seizure Appraisal Made

MEXICO CITY, April 29. (Exclusive)—Before the Calles government goes out of power it will undertake to make a scientific valuation of all church property within the republic. This property is estimated to be worth approximately $250,000,000.

The Department of National Property connected with the Finance Ministry will appoint experts to appraise the property. The theory of the government is that it is the owner of all property dedicated to public religious purposes.

An order issued by President Calles and made public today instructs the Department of National Property to proceed at once with the valuation of temples, parish houses, chapels, monasteries, convents and surrounding buildings. All property within churches, ornaments, images, vases and paintings, also will be valued.

Many buildings are expected to be converted into schools and libraries.

SMALL TAX RECORD

AUSTIN (Tex.) April 29. (AP)—A corporation with Texas property valued at 50 cents paid its yearly tax by attaching a penny to a postcard.

NICARAGUA MINE RAID DESCRIBED

Refugee Brings First Word of Encounter

All Americans Except One Out Safely

Marine Reinforcement at Puerta Cabezas

[Copyright, 1928, by New York Times]

BLUEFIELDS (Nicaragua) April 29. (Exclusive)—Two hundred marines, rushed to the west coast of Nicaragua to meet the new Sandinista menace, arrived at Puerto Cabezas late today on the cruiser Cleveland to reinforce the marine forces now in the east area.

Meanwhile word brought here by eyewitnesses of the raid on the American mining properties in the Pispis region supports earlier hopes that no lives are in immediate danger. George B. Marshall of New York, assistant manager of the La Luz mine, was not executed, as first reported, but still is a prisoner.

The latest advices to Samuel F. Fletcher, American Consul here, are that all the other Americans have gotten safely out of the region.

Among the refugees is L. B. Millberry, a Canadian, who was a mechanic at the La Luz mine. He gave the first detailed account of the descent by Citron and his band. Millberry was at his evening meal with his 15-year-old daughter when the invaders entered at dusk. The other employees of the mine also were eating.

TELLS OF RAID

The rebels drove them from their tables and consumed their food, then set about raiding the mine and the surrounding settlement.

The band was fairly well clothed and equipped, but their animals were tired. They got new clothes at the mine commissary and exchanged worn mules for fresh ones. The rebels looted the houses of the settlement also, but ill-treated no one and wrought no wanton damage to the property except the house of Mr. Amphlett, the English mine manager, against whom they had a grudge.

One soldier smashed Mr. Amphlett's radio set with a blow of his machete. Others had smashed the windows to force an entrance.

The undoubted alliance of this band with Sandino is evidenced by their cries, "Viva Sandino, Viva Turcios," as they entered the settlement.

Senor Turcios is a Honduran editor and a Sandino propagandist.

The residents, except Mr. Marshall, who was captured, took to the bush and escaped. Mr. Millberry and his daughter made their way to Bluefields and are returning to the United States.

MINE BEING WORKED

Little fear is felt here for Mr. Marshall's safety, though there is some apprehension that he may be held as a hostage in order to keep a threat in hand against marine efforts to attack Citron's band.

Meanwhile it is understood here that Mr. Marshall is being compelled to work the mine for the rebels' benefit.

A half-humorous element was injected in the situation with the arrival here of Lieut. L. F. Petersen of the Guardia with two Sandinist recruiting agents. Lieut. Petersen was recruiting for the Guardia at Puerto Cabezas, when he discovered that he had competition in the Sandinistas, who were in town, quietly passing out propaganda, reinforced by a threat of an early raid on the town. They were saying Lieut. Petersen was told that any young man who did not enlist with Augustino Sandino would be put on the blacklist and would suffer when the Sandinistas entered. Lieut. Petersen rounded them up and brought them here.

JUDGES PAY TRIBUTE TO GEORGIA BULLOCK

Presiding judges of both courts joined yesterday in paying tribute to the first woman on the Superior Court bench, Judge Georgia Bullock, at a tea and reception given by representatives of four legal sororities at the Alexandria.

EVERY MORNING IN THE YEAR Los Angeles Times

The Times Building, First and Broadway.

90c per month DELIVERED BY CARRIER

By mail to Postal Zones 1 to 4, including California, Arizona, Nevada, $12.00; Monthly, $1.00; in Zone 5, including Colorado, Idaho, Montana, Oregon, Washington. Yearly, $15.00. Monthly $1.50; in Zone 6, Territories of States, Canada and Mexico. Yearly, $18.00; Monthly, $1.65.

Entered as second-class matter Dec 4, 1891, at the Postoffice at Los Angeles, under the Act of March 3, 1879.

MONDAY MORNING, APRIL 30, 1928. VOL. XLVIII, NO. 30

FLOODS IN SOUTH SUBSIDE

Check-up Reveals Ten Deaths and Heavy Loss in Property as Result of Wind and Rain

ATLANTA (Ga.) April 29. (Exclusive)—The flood danger in all of the South is subsiding today after taking a terrible toll in property damage, impeding planting of crops to such an extent that more will be lost and adding ten deaths to the numerous other disasters which floods and tornadoes have brought to their wake in this country.

The brunt of the wind attack was borne in the regions of Florida, already suffering from storm damage. The wind passed northeast over a wide area, tearing up trees and unroofing houses that withstood the recent heavy rains and floods.

DEATHS IN WIDE AREA

The deaths were reported from a widespread area. At Tampa, two boys were killed instantly when they touched a live wire blown down by the wind. At Cocoa, a man was killed in a similar manner and at Dunnellon a negro was caught in the wreckage of his house destroyed by the wind. A negro was drowned in the Okmulgee River near Hawkinsville, Ga. A youth was drowned in the French Broad River in North Carolina.

Throughout Florida cities reported heavy damage. Among the towns reporting losses from high winds are Ocala, Palatka, Inverness, Orlando, Gainesville, Estes, Bunnell and Daytona Beach.

The northern edge of the tornado passed through Waycross, Ga., destroying many dwellings and injuring two persons. Mrs. L. E. Feltons and Otto Toole were caught beneath a collapsing roof on the Feltons dairy farm near here and were bruised and cut. Four other people in the house escaped injury.

Refugee camps were established at Bonifay, Fla., and near Bainbridge and other South Georgia towns for people forced from their homes by flood waters. The cold and wind caused added distress. Many sections still are flooded and thousands of people are homeless.

STORM REACHES FAR

The grip of the evil weather king was far reaching. It extended from the Cumberland and the Shenandoah valleys in Maryland and West Virginia, which were filled with snow, to Asheville, with the mercury 4 deg. below freezing at this late moment in the spring season, to Florida, where losses of life and property were as heavy as in other sections.

In Central Florida grave fears were entertained for the fruit orchards and growing crops.

Millions will be lost to the crops, it is estimated by the Department of Agriculture. Also it is anticipated the crop of Georgia melons has been cut from 18,000 to 20,000 carloads to 12,000 to 14,000.

Flood waters for several days have been concentrated in the valleys of the Altamaha, Satilla, Little, Flint and Willacoochee rivers in Georgia and along the banks of the Apalachicola and Chattahoochee in Florida, forcing residents to abandon their homes, which have been comparatively little damaged by the storm and other bad water conditions.

ONE KILLED, THREE INJURED IN CRASH

SAN JOSE, April 29. (AP)—Albert E. Asher of Stockton was instantly killed and his wife, daughter and mother-in-law injured when the automobile in which they were riding crashed into a parked truck on the Mission Grade in this county about twenty miles south of this afternoon. Mrs. Asher is reported was at the wheel of the car at the time the accident occurred.

Copeland DEPENDABLE ELECTRIC REFRIGERATION

ASK US WHY APARTMENT HOUSES ARE USING COPELAND

"Copeland Always Last"

2228 W. 7th

DESIGN FIVE

Sewed ½ Soles 75¢

men's or women's, best oak, put on in a few minutes while you wait. Every pair guaranteed. Children's ½ soles 50c up, according to size.

WEARWELL SHOE HOSPITAL
418 South Broadway

Offices with Dignity, Convenience and Refinement

Louis T. Clark, Manager

Garage in Building

Subway Terminal Building

Hill Street, Just North of 5th

Money to Rent—

Without Bonus or Commission

THE LOS ANGELES-FIRST NATIONAL TRUST & SAVINGS BANK

will make mortgage loans on improved real estate or for home building direct to the borrower without bonus or commission. When money is plentiful as it is now it is a good time to refinance present loans

Resources more than 300 Million dollars

Angeles Times DAILY
...dway. ... DEC. 1, 1...
LIVERED BY CARRIER ... Single Copies, Daily, 5 Cents; Sunday, 10 Cents
...including California, Arizona, Nevada, Utah, Idaho, ... including Colorado, Idaho, Montana, New Mexico, ... Monthly $1.50; in Zones 6, 7 and 8, Monthly $1.65; Monthly, $1.50. POSTAGE PREPAID.
...ce 4, 1881, at the Postoffice at Los Angeles, Cal., ... Act of March 3, 1879.
...30, 1928. VOL. XLVII. NO. 18...

SOUTH SUBSIDE

...en Deaths and Heavy Loss to ...Result of Wind and Rain

...(Exclusive)—The flood danger in all parts ...day after taking a terrific toll in property ...of crops to such an extent that millions ...g ten deaths to the numerous other di... ...adoes have brought to this section of the ...Apalachicola and Choctawatchee Riv... ...er in Florida, forcing thousands to ...abandon their homes. Miami has ...been comparatively little affected ...by the storm and other bad weath... ...er conditions.

ONE KILLED, THREE INJURED IN CRASH

SAN JOSE, April 29. (AP)—Robert E. Asher of Sacramento, was instantly killed and his wife, daughter and mother-in-law injured when the automobile in which they were riding crashed into a telephone pole on the Mission Grade in Alameda county about twenty miles from here this afternoon. Mrs. Asher, it was reported, was at the wheel of the car at the time the accident occurred.

Copeland
DEPENDABLE ELECTRIC REFRIGERATION
ASK US WHY APARTMENT HOUSES ARE USING COPELANDS
"Copeland Always Leads"
2228 W. 7th St.

Sewed ½ Soles 75c
men's or women's, best grade, put on in a few minutes while you wait. Every pair guaranteed. Children's ½ soles, 50c up, according to size.
WEARWELL SHOE REPAIR
418 South Broadway

...th Dignity, Convenience and Refinement
...e in Building
Single Offices $50
3-Room Suites from $85
...rminal Building
North of 5th With Entrances on Hill, Olive and 6th

...TIONAL ...NK
...ns on im... ...for home ...borrower ...mission. ...ful ... ...good ...sent

If You Are Busy—If You Live Far From a Bank—If You Travel—Or If You Need A Confidential Banking Account—
You'll Like to
"BANK-AT-HOME"
...with the Union Bank's free Courtesy-Kit. This handome leatherette case contains complete supplies, stationery, calendar, pens, etc... everything you need for banking and correspondence.
Write your name and address on this advertisement...send it to us, and we'll tell you how to Bank-At-Home, and get a Courtesy-Kit, free.
[Courtesy-Kits Are Given Banking-At-Home Depositors, Only. $5 Will Open This Account and Bring You A Free Courtesy-Kit.]
UNION BANK & TRUST CO. OF LOS ANGELES
SAVINGS COMMERCIAL TRUST
Eighth & Hill Streets · Los Angeles
CAPITAL and SURPLUS, $3,800,000
"The Bank of Personal Service"

500
Antique and Semi-Antique
PERSIAN RUGS
One Group Including Many Runners
Your Choice 49.50 95.00 values
One Group Many Large Size Runners
Your Choice 79.50 Values up to 225.00
M. B. ADOM & CO.
WHOLESALE JOBBERS
THIRD FLOOR FINE ARTS BLDG.
811 W. 7th St. VA. 3227
276 Fifth Ave., New York

back east excursions
Santa Fe
for use starting MAY 22nd
return limit Oct. 31st
Reduced fare round trip tickets everywhere east
for ready reference to key cities and return

DESTINATION	FARE	DESTINATION	FARE
Albany, N.Y.	$146.30	Kansas City, Mo.	$ 75.60
Asheville, N.C.	121.34	Louisville, Ky.	105.88
Atlanta, Ga.	113.60	Memphis, Tenn.	89.40
Baltimore, Md.	145.86	Milwaukee, Wis.	93.90
Birmingham, Ala.	102.86	Minneapolis, Minn.	91.90
Boston, Mass.	157.76	Montreal, Que.	148.72
Buffalo, N.Y.	124.92	Nashville, Tenn.	102.86
Cedar Rapids, Ia.	85.95	New Orleans, La.	89.40
Chattanooga, Tenn.	107.48	New York City, N.Y.	151.70
Chicago, Ill.	90.30	Oklahoma City, Okla.	75.60
Cincinnati, Ohio	110.40	Omaha, Nebr.	75.60
Cleveland, Ohio	112.86	Philadelphia, Pa.	149.22
Colo. Springs, Colo.	67.20	Pittsburgh, Pa.	124.06
Columbus, Ohio	112.80	Providence, R.I.	157.76
Dallas Tex.	75.60	Rochester, Minn.	88.65
Denver, Colo.	67.20	St. Louis, Mo.	85.60
Des Moines, Ia.	81.55	St. Paul, Minn.	91.90
Detroit, Mich.	109.92	Savannah, Ga.	127.14
Evansville, Ind.	97.90	Sioux City, Ia.	79.80
Fort Worth, Tex.	75.60	Superior, Wis.	99.00
Galveston, Tex.	78.00	Toronto, Ont.	125.72
Hot Springs, Ark.	86.90	Tulsa, Okla.	75.60
Houston, Tex.	75.60	Washington, D.C.	145.86
Indianapolis, Ind.	103.34	Waterloo, Ia.	85.95
Jacksonville, Fla.	124.68	Youngstown, Ohio	119.54

and many other points
En route...visit Grand Canyon National Park... the Santa Fe is the only railroad to the rim.
Fred Harvey dining car and station dining room service is conceded by experienced travelers to be absolutely the best in the transportation world .... an exclusive Santa Fe feature.
Representative will call upon request and assist with your travel plans.
Santa Fe Ticket Offices and Travel Bureaux
343 South Hill St. · Tel. MUtual 0111 · Santa Fe Station
LOS ANGELES
HOLLYWOOD 6681 Hollywood Blvd.
HIGHLAND PARK Santa Fe Station
OCEAN PARK 165 Pier Avenue
PASADENA Santa Fe Station
LONG BEACH 320 W. Ocean Blvd.
GLENDALE 119 East Broadway
SAN PEDRO 121 7th Street
WHITTIER 125 N. Greenleaf St.
SANTA MONICA 313 Santa Monica Blvd.
ALHAMBRA 133 West Main Street
INGLEWOOD 111 South Market St.

YOUR FAVORITE CAR—at a discount!
—See Times Want Ads for today's best used cars.

MAJOR ISSUES UP IN CONGRESS

Farm Relief and Boulder Absorb Interest

Speculation Rife on Fate of Both Measures

June 8 Latest Possible Date for Adjournment

WASHINGTON, April 29. (AP)—Congress will wrestle this week with two major pieces of legislation—the Swing-Johnson Boulder Canyon dam bill and the McNary-Haugen farm-relief measure—with considerable speculation on their chances of becoming law this session.

In the Senate the fight which started on the Boulder dam bill last week promises to continue without abatement until Thursday when, unless the bill should pass, it will be displaced to give the tax bill the right of way.

Up until that time it is expected that Senator Johnson, Republican, California, will continue his battle in behalf of the Boulder Canyon proposal with Senator Ashurst, Democrat, Arizona, maintaining with equal vigor the opposition that his State from the first has voiced against the bill.

NIGHT SESSIONS LIKELY

The House will resume debate tomorrow on the farm measure where it was dropped Friday afternoon when adjournment was taken out of respect to Martin Madden of Illinois.

In order to make up for lost time it is probable that at least two night sessions will be held, probably tomorrow and Tuesday night. If these should take place it will be the first time this session that the House has worked after nightfall.

House leaders expect a final vote on the farm bill late in the week with indications that the measure again will be able to muster sufficient strength to obtain another trip to the White House, where its welcome is problematical.

The bill still carries the equalization fee provision objected to by President Coolidge, but in other respects has been materially revised since vetoed a year ago. If, however, the House passes the bill, it first must be returned to the Senate for an adjustment of differences that exist between it and the farm bill recently passed by the Senate.

PASSAGE IMPOSSIBLE

The Boulder dam bill, in the event that it successfully survives the battle in the Senate, must be acted upon by the House and with the adjournment time for Congress rapidly approaching as well as in view of the opposition to the measure it will be impossible for its friends to get the measure all the way through the machinery of the two houses.

Leaders as yet have not set a definite adjournment date and predictions still include the range between May 19 and June 8, the latter date admittedly being the latest that Congress can remain at the Capitol and enable members to be present for the Republican National Convention in Kansas City.

The tax fight in the Senate at present looms as the biggest political battle of the session with Democrats holding out for a tax cut of about $100,000,000 more than is favored by the administration.

OTHER SUBJECTS

In addition to the tax and Boulder dam question, the Senate will have a number of major subjects again coming before its committees. The appearance of Harry F. Sinclair before the Teapot Dome committee will attract attention on Tuesday, while during the week the banking committee is expected to vote on the La Follette resolution proposing a restriction upon loans to brokers. Other committees inquiring into coal and cotton also will continue their hearings.

The House and Senate conferees on the Mississippi River flood control bill will meet again Wednesday in an effort to smooth over differences that exist between the two Houses and also attempt to revise the measure so that it will meet objections raised by Mr. Coolidge. The conferees after a session yesterday predicted that an agreement will be reached speedily.

The farm relief problem is expected to command the entire attention of the houses with the possible exception of Wednesday when the Merchant Marine Committee may be permitted to have a day on the floor to dispose of a batch of bills which it has reported.

While a dozen or so House committees will be in session during the week none has on tap any outstanding legislation. The work of the committees will be more a task of cleaning up odds and ends.

NINE AT SAN QUENTIN AWAITING EXECUTION

SAN QUENTIN, April 29. (AP)—Leon G. Fook, Chinese convicted of the murder of a Chinese woman in Tulare county, arrived at San Quentin prison yesterday and was given No. 45282. Fook, who is sentenced to be hanged, raises the number on condemned row to nine.

FIRE THREATENS TROPHIES

FARMINGTON (Ct.) April 29. (AP) Valuable treasures were threatened by fire recently at Old Gate, home of Mrs. Anna Roosevelt Cowles, sister of Roosevelt. The house, built during the Revolution, holds hunting trophies of the former President, and first editions of his writings.

TOURISTS TAKE BUTTER KNIVES

House of Representatives Restaurant Raided by Souvenir Hunters

WASHINGTON, April 29. (AP)—Tourists who are not served with butter knives in the restaurant of the House of Representatives needn't think the management doesn't own any. The restaurant merely wants to be sure it will continue to have a sufficient supply.

Souvenir hunters have a particular penchant for the small knives, which are marked "House of Representatives." They began to disappear so rapidly that Representative Clarence MacGregor of New York, chairman of the committee in charge of the restaurant, said the management doesn't dare put them on the tables any more. The cost of replacing them is too heavy.

PRIEST OF HAWAIIANS HONORED

Fifty Years of Service by Brother Albert of Hilo Celebrated

HILO (T. H.) April 29. (Exclusive)—Pathos attended the celebration here recently of the fiftieth anniversary of the Catholic teaching career of Brother Albert, of St. Mary's school, who following his education in Dayton, O., came to Hawaii in the early '80's to dedicate his life to Christian service.

Hundreds of persons, gathered from all parts of the Territory, assembled in this little volcano town to pay tribute to the 70-year-old teacher and musician who during a half-century of life in the tropics has commanded respect and admiration from Protestant and Catholic alike.

Twenty years ago Brother Albert was as noted through the Territory as a violinist as he was a teacher but when fame beckoned he laid aside his violin "in the interests of the brotherhood."

Too old to participate to more than a minimum in the celebration ceremonies that had been programed for him, the Christian educator said but few brief words to his friends:

"Life has passed like a dream," he told them. "It has demanded courage but given joy. It is worth while."

Fisheries Bill Covers Program for Five Years

WASHINGTON, April 29. (AP)—A revised bill to provide a five-year construction and maintenance program for the United States Bureau of Fisheries has been introduced by Chairman White of the House Merchant Marine and Fisheries Committee.

The new measure, designed to incorporate additional cultural establishments, specified stations to be established during the five years.

For 1928 it would authorize a fish-cultural station in New Mexico, $50,000.

Second-year authorization would be the purchase of the Mill Creek station in California, $20,000.

For the third year, a station in Florida, $100,000, and a marine fish-cultural station on the Eastern Texas coast, $100,000.

The measure would provide a scale of increasing appropriations yearly to meet the mounting cost of the Bureau of Fisheries of maintaining and operating the stations.

SENATE AUTHORIZES MEDAL FOR AVIATOR

WASHINGTON, April 29. (AP)—The Senate yesterday passed a bill by Senator Copeland, Democrat, New York, authorizing the President to present a gold medal to Lincoln Ellsworth in recognition of his polar flight of 1925 and his transpolar flight of 1926, in company with Amundsen and Noblie in the dirigible Norge. The measure now goes to the House.

STEWARDESS RICH .. ....

MIDDLEPORT (N. Y.) April 29. (AP)—Mrs. Gustav Largercrantz, wife of a Great Lakes steamer steward, has sailed for Europe to claim an estate of $100,000 left by her aunt, Mrs. Largercrantz is sole heir. She expects to return in time to sail the lakes again this summer with her husband. Both have followed the seas since they married.

Easily-safely removed Cactus for Corns AT ALL DRUG STORES
Corns

SPECIAL SPRING OPENING SALE
FURNITURE SLIP COVERS
Slip Covers of Newest Creations at Reduced Prices.

3-Piece Set as Low as $18.00
Many Patterns to choose from. We also carry a large selection of high grade imported fabrics at uncomparable low prices.
Estimates cheerfully given any part of City or Suburbs.
Phone, Write or Call
L. A. SLIP COVER CO.
VAndike 2704 801 So. Figueroa
No Order too Small or too Large Guaranteed Workmanship

SCIENCE BEFRIENDS WHALE

Mammalogists Fear Extinction as Demand for Soap Causes Larger Annual Kill

WASHINGTON, April 29. (Exclusive)—"Save the whale" is the demand of American mammalogists who recently met in Washington. The annual whale kill increased from 11,400 in 1921 to 25,400 in 1927. The largest of mammals may be as rare as the buffalo, the mammalogists fear, unless more freedom of the seas in some manner can be extended to the hunted whale.

"The coming of the kerosene lamp, the gas mantle, the electric light and the deflation of women's dresses gave the whale seventy-five years respite from hunters," says a bulletin from the Washington headquarters of the National Geographic Society, "but the world's increasing demand for soap has been its undoing.

"Soap makers and machinists who require oil for their most delicate devices pay the money that sends ships and men into the Antarctic seas for whales today. A Norwegian whaler which recently arrived in New York had no difficulty in disposing of 48,000 barrels of oil, the yield from 600 whales.

SCHOLARS BURNED OIL

"Probably scientists realize an obligation to save the whale. Their scholarly predecessors promoted the destruction of whales for their oil. 'Midnight oil' that scholars burned was whale oil. Darwin must have worked over his voluminous notes by the light of whale oil. Kepler, Newton, Faraday and certainly Linnaeus, while he was trying to classify the whale as a fish or a mammal, probably worked by the flickering illumination supplied by whales from the coasts of Greenland. The lamps in which the oil was burned now bring good prices in antique shops.

"The geography of whaling has shifted. Until the Basques practically exterminated them one species of whale was numerous in the Bay of Biscay. Discoveries by Elizabethan mariners sent whaling fleets to Spitzbergen and west to Greenland. About the first quarter of the last century the industry reached the peak of its development when New Bedford, in the United States, and Dundee in England, reeked of whales and the profits from whales.

SPERM WHALE SOUGHT NEXT

"When the Greenland or Bowhead whale (so called because its head is shaped like the blunt bow of a ship) became scarce, whalers turned their attention to the sperm whale. Great numbers of this variety inhabit Antarctic waters so British, American and Norwegian ships went south on weary three-year voyages.

"In the South Atlantic lives the blue whale, largest of its kind, attaining a length of more than 100 feet. Young whales have been known to attain a length of forty feet before being weaned by the mother whale. The blue whale also is king of its race and more than a match for a hand harpoon. Its ferociousness provided the inspiration for 'Moby Dick.' Like the albino terror of Melville's story the wounded blue whale will charge his pursuers and crush a boat as though it were an eggshell. But the harpoon gun has made even the blue whale almost as harmless a quarry as a rabbit. The great mammal must swim fast to save its skin and the three tons of whale oil which whalers covet.

"The Sperm whale has a large cavity in its head filled with sperm oil. Unlike its Greenland cousin, the sperm whale feeds on large ocean denizens, pursuing an octopus for a main course and consuming a five-foot fish for dessert. Although the Greenland whale possesses a cavernous mouth in which Herman Melville said four people could play at cards, it lives on minute sea life which get caught on the 'whiskers' it wears in the roof of its mouth— the same 'whiskers' that supply whalebone. The throat of the Greenland whale, small because its food is minute sea life, produced religious doubts among the New England whalers. 'How could Jonah get through such a hole?' they asked. A whale would choke on a glass tumbler!

"Soon after the sperm oil has been removed from the head of a sperm whale it solidifies. The fine oil squeezed from the mass remaining is the sperm oil of commerce which is used for watches and sewing machines. In old days the sperm tallow was molded into the most expensive of candles."

TRUSCON

INDUSTRIAL
THESE permanent buildings—built from standardized stock units, with side walls of any type and any arrangement of windows and doors—fit your needs exactly. Economical in cost—quickly erected. Suggestions, estimate and catalog free; no obligation.
Steeldeck Roofs furnished on Truscon Buildings are insulated to prevent condensation and heat loss, and are waterproofed with any standard roofing.
TRUSCON STEEL COMPANY
5480 Slauson Avenue, Los Angeles Telephone Mutual 4271
PACIFIC COAST PLANT
BUILDINGS

30 Day Free Trial of the Automatic Autrey Water Heater
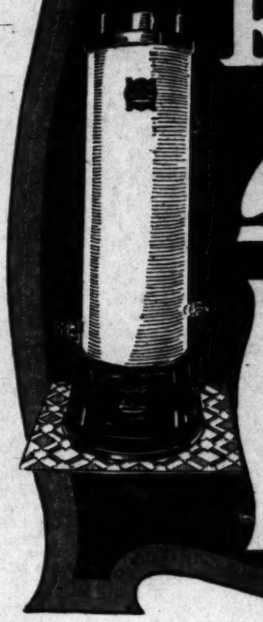
We KNOW that the Autrey will give you MORE Hot Water at LESS Cost! To PROVE it to YOU, we make this astonishing offer! The Autrey is the ONLY heater in which cold and hot water DO NOT MIX!
Come in and let us demonstrate. Ask about our DOUBLE Safety Control.
GUARANTEED
Autrey Water Heater Co.
828 S. Flower
VAndike 1689

ST. MARY'S HOSPITAL, Rochester, Minnesota (Wear-Ever Used by the Mayo Brothers)

WEAR-EVER ALUMINUM TRADE MARK
BILTMORE HOTEL, LOS ANGELES, CALIFORNIA, completely equipped with "Wear-Ever" utensils.

Where Purity is Essential
Listed and pictured on this page are many famous institutions whose first demand is for purity and safety. All of them—hotels, hospitals, clubs, restaurants—are equipped with "Wear-Ever" Aluminum Cooking Utensils. They regard such equipment as the most sanitary and most satisfactory from every standpoint. Their use of "Wear-Ever is prima facie evidence of the high regard in which "Wear-Ever" is held by institutions who must put *health* first.
1928 20th Anniversary of "Wear-Ever" Aluminum Cooking Utensils
A Hundred Million in Use To-day
Twenty-eight years is a long time. During the last twenty-eight years automobiles, moving pictures, phonographs and electricity have come into general use in serving homes. Thirty-six years ago the first aluminum cooking utensils were made. Today there are comparatively few homes in which aluminum utensils are not to be found. Of utensils bearing the "Wear-Ever" Trade-Mark there are in use today more—many more than one hundred million—in use for years and years.
Aluminum cooking utensils have been in constant use not only in homes but in hotels and hospitals, in restaurants and health institutions, in clubs and cafeterias, on railroads and steamships.
Some representative users are: The Battle Creek Sanitarium, Battle Creek, Mich.; United States Hospitals and Battleships; Welch Grape Juice Co.; Southern Pacific Railroad; St. Francis Hotel, San Francisco; Del Monte Hotel, Del Monte; Standard Oil Co. of California and the University of California Medical School Hospital, San Francisco.
Proud are we of the service rendered by aluminum utensils—in a million homes and in thousand hotels and hospitals—aluminum utensils bearing the "Wear-Ever" Trade-Mark—a mark which for years has assured users that each utensil bearing that mark is of highest quality and most suitable for the purpose for which it was made.
Some well-known, nearby users of "Wear-Ever" utensils are:
HOSPITALS
Good Samaritan Hosp., Los Angeles
St. Vincent's, Los Angeles
Lutheran Hosp., Los Angeles
Methodist Hosp., Los Angeles
Orthopedic Hosp., Los Angeles
Osteopathic Hosp., Los Angeles
Children's Hosp., Hollywood
U. S. Naval Hosp., San Diego
Pasadena Hosp., Pasadena
Pottinger Sanitarium, Monrovia
Glendale Sanitarium, Glendale
Norwalk State Hosp., Norwalk
Seaside Hosp., Long Beach
HOTELS
Ambassador, Los Angeles
Alexandria, Los Angeles
Mayfair, Los Angeles
Roosevelt, Hollywood
Mission Inn, Riverside
Santa Maria Inn, Santa Maria
Samarkand, Santa Barbara
Breakers, Long Beach
Desert Inn, Palm Springs
U. S. Grant, San Diego
Huntington, Pasadena
Flintridge, Pasadena
CLUBS AND RESTAURANTS
Women's Athletic Club, Los Angeles
Friday Morning Club, Los Angeles
Elks Club, Los Angeles
L. A. Athletic Club, Los Angeles
Jonathan Club, Los Angeles
Deauville Club, Santa Monica
Pacific Coast Club, Long Beach
Victor Hugo, Los Angeles
Mary Louise, Los Angeles
Pig and Whistle, Los Angeles
The Elite, Los Angeles
Herbert's, Los Angeles
Paulais, Los Angeles
Armstrong's, Hollywood
Leighton's, Los Angeles
Schaber Cafeteria, Los Angeles
B & M Cafeteria, Los Angeles
Boos Bros., Los Angeles
"Wear-Ever"
Aluminum Cooking Utensils
THE ALUMINUM COOKING UTENSIL COMPANY, New Kensington, Pa.

ABSENTEE STILL FIGHTS FOR POST

McCluskey Wants to Retain Two State Offices

Asks Arizona Supreme Court to Review Decision

Wins Hunt's Favoritism by Stand on Boulder Dam

PHOENIX, April 29. (Exclusive) Petition that the Supreme Court review its decision with respect to the status of H. S. McCluskey and his claim to office as member of the Arizona Industrial Commission, with attached $5000 salary, has been filed. The court decided that if the claimant accepted appointment on the Colorado River Commission, a second State office, he thereby vacated his place on the Industrial Commission.

Evidence now is offered that McCluskey never filed his oath of office as River Commissioner, it being asserted that lack of such oath leaves him without legal status in the second office. For months past he has been occupied with the duties of River Commissioner and now is in Washington with Thomas Maddock, engaged in lobbying against the Swing-Johnson bill.

He has been defended by Gov. Hunt, who states that McCluskey's service has been of great value in combating California's claims upon the river flow.

The Court of Appeal also ruled that McCluskey's asserted absence from the Industrial Commission's office for a period of at least three months should be referred, as a question, to the Superior Court of this county. Such absence constitutes vacation of office under the State laws.

Though no salary has been allowed by the State Auditor for several months past, the Industrial Commission place now is being filled by William E. Hunter of Tucson, appointed by Secretary of State Kerby during the Governor's absence in Washington with McCluskey.

One of the assertions of the defense was that the absentee should have been given opportunity for personal appearance and defense. It was answered that if McCluskey came back so also would the Governor, and that the latter would have continued him in both positions.

The United States still sells windmills to Canada, South Africa and Argentina, but engines are replacing the windmills in most places.

STEAM-HEATED HIGHWAY PLAN FOR SIERRAS TO BE CONSIDERED

RENO, April 29. (AP)—To heat sixteen miles of high Sierra highway by steam during the winter so snow cannot accumulate is proposed by County Commissioner Durham of Reno. A heating engineer from San Francisco has been engaged to attend a meeting of the Chamber of Commerce this week to consider the plan.

Durham said he proposes to obtain boilers and pipe from shutdown mines and mills and to ask the California Highway Commission to lay the pipe. He says experience at Westwood, Cal., proves the idea to be feasible and he is enthusiastic about it.

"Steam-heated highways for cold winter tourists" will be the slogan, he says.

Wine Trade Told to Place Hope in American Mart

PARIS, April 29. (AP)—Premier Raymond Poincare, who is reputed to be reasonably dry and usually drinks water, is nevertheless solicitous of the prosperity of the French wine industry and doesn't despair of America changing her ways in respect to prohibition.

"All countries have the right to legislate as they see fit," he told an audience in the Southern French wine region, "but it isn't forbidden to hope that some day even America will admit there is truth in the saying of a charming Anglo-Saxon poet concerning wine: 'I am Health; I am Heart; I am Life" (which he quoted in good English.)

He went on to say that "if wine were harmful, it would be known. One would have known it long ago."

He said the recently created international wine bureau was at work and "we will continue to defend wine and seek to convince those who speak ill of it."

All this, of course, was comfort to those who live by the vineyards and the wine trade which have suffered from the dryness of America.

WORKS BOTH WAYS

BERLIN, April 29. (AP)—Two taxi drivers took patrons' hats in lieu of unpaid fares. One court fined the driver, the other the passenger.

Telephone VAndike 3507

CHRISTIAN SCIENCE
A FREE PUBLIC LECTURE
WILL BE DELIVERED BY
ANNIE C. BILL
THE LEADER OF THE CHRISTIAN SCIENCE PARENT CHURCH
SUBJECT:
"Christian Science & Universal Health"
MAY 1 IN THE BANQUET HALL FRIDAY MORNING CLUB BLDG. 8 P.M.
THE PUBLIC IS CORDIALLY INVITED
Not connected with The Mother Church, The First Church of Christ, Scientist, Boston

JARDINE TO AID STATE GROWERS

Grape and Fruit Groups Assured Support

Marketing Problems to Be Given Study

Promise Made to Head of Associations

WASHINGTON, April 29. (Exclusive)—A reassurance of support of the principles and purposes of the California Vineyardists' Association and the California Deciduous Fruit Association has been given by W. M. Jardine, Secretary of Agriculture, to Donald D. Conn, managing director of the two organizations, according to a statement released today. Mr. Conn has been in Washington during the past week.

"I appreciate the magnitude of the problems that these two associations have undertaken," Secretary Jardine said, "and I have assured Mr. Conn of the continued co-operation of the Department of Agriculture in carrying forward the program to bring relief and stability to the grape and tree fruit industries of California."

Secretary Jardine in making this statement said that Lloyd S. Tenny, chief of the Bureau of Agricultural Economics, will proceed to California in the very near future to make a study of the situation and determine to what extent the department can assist in the marketing seasons which will be under way shortly.

At the same time it was announced that the department had accepted the resignation of E. W. Stillwell, assistant chief of the market-news service, Bureau of Agricultural Economics, who leaves immediately for California to head the market-news work of the grape and deciduous-fruit clearinghouse. In addition to having several years' experience in the market-news service of the department, Mr. Stillwell was actively connected with the California clearinghouse during the last grape season.

BARKING SAND NOW BOTTLED

Natural Freak Formation of Hawaiian Islands to be Carried Away

LIHUE (Kaual) April 29.—(Exclusive) — The "call" of the Barking Sands, natural freak formation on the west coast of this island, will be heard around the world.

Hawaiian guides who conduct visitors to points of interest on the "Garden Island" of the Hawaiian group, have discovered that the "bark" of the sand dunes can be captured in a bottle.

Tourists are taking bottles of the sand away from Kauai and through them the Barking Sands will be able to make its voice heard thousands of miles away.

Because of a peculiar coarse formation, these sands, when thrown together, emit a sound similar to the barking of a dog. A person can cause the formation to "bark" at him by running over it or sliding down the dunes.

The bottled "barks" must be heated in an oven before they will perform, as moisture spoils the phenomenon.

RECORD WAR TANK

ISSY-LES-MOLINEAUX, April 29. (AP)—France has built the largest tank—weighing sixty-eight tons, making eight miles an hour, carrying twelve men.

LENS TURNS ON POWER TRUST

Trade Commission Will Quiz Utilities' Publicity

Gratuities to Boulder Dam Figures Stir Curiosity

Connection With Educators Also Due for Light

WASHINGTON, April 29. (AP)—The Federal Trade Commission has under consideration plans for summoning men prominent in politics and public utilities mentioned in the power-financing investigation that has disclosed connection of utilities, publicity organizations to the industry, educational institutions, the press and numerous businesses.

Two witnesses are to appear Wednesday when the hearings are resumed, Robert F. Healy, chief counsel of the commission, announced today. Clarence A. Willard of Hartford, secretary of the Connecticut Committee on Public Service Information, is to testify as to his organization's activities. A. Bliss McCrum of Charleston, secretary of the West Virginia Public Utility Information Committee, was summoned in connection with correspondence with George F. Oxley of New York, information director of the National Electric Light Association, relative to activities on legislation.

SPOTLIGHT ON MEN

Although directing its attention primarily to obtaining as much documentary evidence as possible, in order to lay a basis for further investigation, the committee is scrutinizing the activities of many men whose names figured prominently last week in the disclosures of the expenditures of the joint committee of national utilities associations and the National Electric Light Association.

Former Gov. F. O. Mecham of New Mexico and Scrugham of Nevada and Senator Lenroot of Wisconsin, who were listed on the accounts of the joint committee, George B. Cortelyou of New York, president of the Consolidated Gas Company, and George B. Chandler of Columbia, secretary of the Ohio Chamber of Commerce, are expected to be summoned as witnesses.

Evidence was introduced that these men have been active in the Swing-Johnson Boulder Canyon dam bill. Mecham, of the firm of Mecham & Vellacott, Albuquerque, received $5299 from the committee for observing conferences of the Colorado River State Governors and signed a Boulder dam pact at Denver, but Stephen B. Davis of New York, director of the committee, testified that Mecham was not representing New Mexico.

Scrugham received $600 as expense money to confer in Washington with Davis and Cortelyou a month after he made a report to Secretary Work as a member of an impartial board of review of Boulder dam.

Lenroot was paid $20,000 by the committee to oppose the Walsh resolution for a Senatorial investigation of utilities. Chandler led a campaign to have fifteen State chambers of commerce oppose the Swing-Johnson bill.

PRESS AGENTS

Several writers of public-utility publicity whose names have been mentioned frequently in the hearings are expected to be summoned. Among them are Dr. Frank Bohn, who edited a pamphlet written by Richard Washburn Child opposing Boulder dam; C. O. Ruggles of Ohio University, author of a textbook suggested by utility interests, and Ernest Greenwood of Washington, author of "Alladin, U.S.A.," widely circulated by utility associations.

An offer made by David Lawrence, Washington newspaper man, to conduct a $152,000 advertising campaign for the joint committee is being studied by the commission's legal staff, although it was not accepted by the committee.

The extensive fight waged by the utility associations against government ownership, their contributions to educational institutions, the assistance given college professors and the publicity used to influence newspaper editors and numerous other activities are to be further inquired into in the hearings which are expected to continue for a year.

After the publicity organizations, investigations will be directed into the big power companies, their contributions and publicity methods.

Nobile's Start North Held Up

BERLIN, April 29. (Exclusive)—Gen. Umberto Nobile has decided to postpone his Polar airship start from Stolp owing to weather reports from North Europe being the worst possible. The expedition's steamer is held up by impenetrable ice, and Gen. Nobile fears arriving at the Arctic base before the steamer, which is carrying spare parts and relief supplies.

Gen. Nobile will proceed to Stolp Wednesday to overhaul the airship and test the efficiency of the repairs.

Government to Pay Tax Claim

WASHINGTON, April 29. (AP)—Hubert Work, Secretary of the Interior, has announced that he has requested the Treasury Department to pay Douglas county, Oregon, $161,803, as a settlement of a tax claim of that county for 1927 under the Oregon and California Land Grant Act of 1926.

Douglas county is one of several in Oregon and California containing revested railroad company grant lands which were untaxable from 1916 to 1926.

RIORDAN QUITS FOR PRIVATE PRACTICE

SAN FRANCISCO, April 29. (Exclusive)—John H. Riordan, Deputy Attorney-General of California since 1912, has resigned to engage in private practice, and on Tuesday will become associated with the law firm of Knight, Boland & Christin, with offices in this city. He will be succeeded in the Attorney-General's office by Neil Cunningham, member of the Fresno bar.

For leisurely cruising or vigorous sport

Glacier National Park

Vacationing in this scenic mountain [illegible] of the Blackfeet Indians can be as active or as restful as you care to make it . . . . You can climb, ride horseback, play golf, fight it out with gamy trout—or take enchanting land-and-lake cruises in comfortable motor coaches and launches. Superb accommodations at the [illegible] Glacier, Prince of Wales and other modern hotels . . . Low round trip summer tickets to Glacier Park on sale June 1 to Sept. 15 and East on sale May 22 to Sept. 30 via the Pacific Northwest on good on the New Oriental Limited—de luxe service, no extra fare. Write today for interesting books.

GREAT NORTHERN
A Dependable Railway

W. E. McCormick, General Agent
Great Northern Railway
605 Central Bldg.
Phone Vandike 3161

Please send me [illegible] and free booklet about Glacier National Park. I am particularly interested in:
☐ General Tour of the Park
☐ 4 Day Tour of Glacier National Park

Name
Address

Ideal for Professional Men

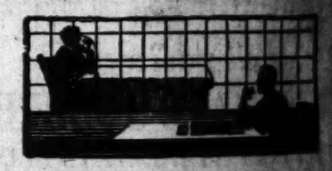

Brains, experience and ability are the chief assets of the professional man. These assets are valuable only while he lives; they are zero after death.

"Insured Savings Contracts" are ideal for professional men because they give actual cash for their business, after death has rendered it worthless. The "Insured Savings Contract" is a new plan of insurance which provides an immediate estate for the family, gives you a definite income for the lean years of later life, and helps you to financial independence. Write for the details.

California State Life INSURANCE COMPANY

California State Life, (7-4-28)
641 Citizen's National Bank Bldg., Los Angeles, Calif.
Without obligating me, please furnish information regarding your "Insured Savings Contract" which benefits me while living and provides an immediate estate.

Name.....
Address.....

THIS WEEK IN THE SOUTHWEST BLDG. AUDITORIUM
130 South Broadway

MONDAY 2 P.M.
Mrs. Mae Cummings cooking class.

TUESDAY 2 P.M.
The Times Cooking Class Mrs. Mabelle (Chef) Wyman Menu announced in The Times Tuesday morning.

WEDNESDAY 1:30 P.M.
Mrs. Irwin Kellogg and Rose Waterman Harris
Correct Breathing and Beauty Exercises.

THURSDAY 2 P.M.
Dr. Philip M. Lovell Editor "Care of the Body" Lecture on Health and Correct Living.

FRIDAY 2 P.M.
The Times Cooking Class Mrs. Mabelle (Chef) Wyman Menu in Friday's Times.

ALL ARE INVITED
Elevators to Third Floor
NO CHARGES—FREE

Do You STAMMER?
Write for booklet and full information, or visit our school and see work done by students. CALIFORNIA INSTITUTE, Dept. 6, 4580 W. Adams St., Los Angeles, Calif. C. GORDON LEWIS, Pres.

Distinctive STRAW HAT Styles

Our selection of straw hats for this season is most extensive and correct in style . . . .

Unequaled comfort and wearing features are embodied in these fashionable straws.

You will take a keen pride in their authentic style and supreme quality. . . .

$3 to $35

HARRIS & FRANK
637 South Hill Street
SOCIETY BRAND CLOTHES

...rely cruising ...orous sport

...cier ...nal Park

...scenic mountain homeland ...dians can be as active or as ... to make it . . . . You can ...ck, play golf, fight it out with ...e enchanting land-and-lake ...rtable motor coaches and ...ecommodations at the Many-...Vales and other modern hotels ...rip summer tickets to Glacier ... to Sept. 15 and East on sale ...via the Pacific Northwest are ...riental Limited—de luxe ser... Write today for interesting

W. E. McCormick, General Agent
Great Northern Railway
608 Central Bldg.
Phone Vandike 8261

Please quote low summer fares and send free books about Glacier National Park. I am particularly interested in:
☐ General Tour of the Park
☐ 4 Day Tour of Glacier National Park

Name _____

Address _____

...Professional Men

...ence and ability are the ...f the professional man. ...are valuable only while ...y are zero after death.

...ontracts" are ideal for profes... they give actual cash for their ...th has rendered it worthless. ...gs Contract" is a new plan of ...rovides an immediate estate ...ives you a definite income ...rs of later life, and helps ...ncial independence. ...for the details.

...ia State Life ...ANCE COMPANY

[7-1-30-31]

...ldg., Los Angeles, Calif. ...e furnish information regarding your ... ...ich benefits are while living and provides

...WEEK ...N THE ...WEST BLDG. ...TORIUM ...th Broadway

Correct Breathing and Beauty Exercises.

THURSDAY
2 P.M.
Dr. Philip M. Lovell Editor "Care of the Body" Lecture on Health and Correct Living.

FRIDAY
2 P.M.
The Times Cooking Class Mrs. Mabelle (Chef) Wyman Menu in Friday's Times.

...E INVITED ...to Third Floor ...RGES—FREE

...STAMMER?

...information, or visit our school and talk with non-stutt... ...A INSTITUTE, Dept. N, 1624 W. Adams St. ... LEWIS, Prin.

...KMAN CASE ...EST FOR CODE

...Criminal Law at Stake ...Slayer's Appeal

...Set Forth in Detail ...by Deputy Cleary

...Declared Watching Outcome of Fight

...FRANCISCO, April 28. (AP)—...ified and amended procedure ...ifornia criminal cases will ...or fall by the State Supreme ...t's action in deciding the ap... of William Edward Hickman, ...Broadway slayer, William Cleary, ...the State Attorney-General, as... today.

...ring that the whole nation ...atching the case with interest, ...ry added that the use or abuse ...anity as a plea will hinge ...on the court's action for, he ex...ed, the constitutionality of the ...Legislature's modification of ...Criminal Code will be estab...ed by the court in its decision. ...If the court finds the new plea ...of guilty by reason of insan... unconstitutional," said Cleary, ...insanity defense will remain ...ssible tool in the hands of skilled ...ers. People have observed that ...defense usually is resorted to ...n the proof of guilt is over-...ming and where the crime ...ged is one of physical violence ...ot of extreme brutality.

INFREQUENT DEFENSE

...e common law defense of in... in a criminal trial was infre... That was due partly to the ...that the study of nervous and ...al disorders was in a primitive ... Legal insanity was so re...ed to definition that little short ...ery or madness would establish ...a defense.

...he amended procedure is rather ...ex. The usual pleas still are ...ded, but a plea of not guilty ...not raise the question of a per... sanity. To raise that he must ...ose a plea of not guilty by ...on of insanity. On trial under ...eas of not guilty the defendant ...nclusively presumed to have ...ane at the time the offense ...committed.

...n trial under the plea of not guilty by reason of insanity the defendant is conclusively presumed to have committed the acts constituting the offense charged. These conclusive presumptions are necessary parts of the procedure. Otherwise a defendant would be entitled to two separate trials upon both issues.

EFFECT OF CHANGE

"The effect of the amended procedure is to remove the question of a defendant's mental capacity to commit a crime away from the trial proper.

"The purpose which actuated the Legislature was to eliminate the technicalities which were thought to interfere with the proper and just administration of the law. The object sought was to prevent one accused of crime from thwarting justice by interposing technical objections, by complicating the issue and confusing the jury."

Hickman, who entered a plea of not guilty of the crime of slaying little Marion Parker, by reason of insanity, was found sane by a Los Angeles jury. His conviction was appealed to the Supreme Court on the ground that the law providing such a plea was unconstitutional.

Cleary sees menace to the rights of defendants and society alike unless the complicated state of the Criminal Code is recognized and provided for.

SKIRTS SET NEW HEIGHT RECORD

Paris Dressmakers Decide to Give What People Want; Silhouette Straighter

PARIS, April 29. (AP)—Paris dressmakers have at last thrown up their hands and decided to give women what they want. This is fairly well demonstrated by current shows of midsummer fashions.

Silhouettes are noticeably straighter and skirts a little shorter in collections shown thus far.

One important designer shows skirts a little shorter than skirts ever have been before. Some of the models are lifted well above the knee-caps in front and come only an inch or so below the knee curve in the back.

TOWN SELDOM SEES VISITOR

Yxtapan de la Sal on Great Bed of Lava

Surrounded by Mineral Wells of Medicinal Value

Water From Some Springs Shot High Into Air

TOLUCA (Mex.) April 29. (Exclusive)—Situated midway between Toluca and Zacualpan, and paved with lava rocks from the near-by volcano of Toluca, is the little town of Yxtapan de la Sal. At one one time in its history that ancient town was a thriving community of some prominence. The tropical climate of the place would make it ideally adapted to agriculture, it is asserted, were it not for the fact that the entire region for miles around is paved with a deep lava formation, the result of centuries of volcanic eruptions. Practically the same conditions exist there now as did centuries ago, the few hundred inhabitants of the town retaining many of the primitive customs and habits that the early settlers observed.

Adjacent to the town are mineral wells of great medicinal value. The natives have constructed crude baths, and the water is used for the healing of many diseases. Few foreigners have ventured into the remote region, but those who have done so assert that the place would be a popular health resort if it were more accessible.

SHOOTING SPRING

Rising from the center of a mass of volcanic folds of dripping lava rock a wonderful fountain of hot salt and mineralized water shoots into the lake like a sky rocket with a tremendous and irresistible force. Around its base are dozens of smaller shoots, some of hot and some of cold temperature. The water has been analyzed by chemists and found to contain properties beneficial to health and life. The few foreigners who have visited the place have risked drinking the water, but the natives are in deadly fear of the fluid for internal use.

Nearby is another spring of mineralized water which, however, is of an entirely different character. It is more of a natural mineral water and may be used for ordinary drinking purposes.

NATURAL SOAP

Some distance above these springs is a peculiar formation of clean, transparent mud which has the properties of soap. Mixed with the as water it produces a rich lather of remarkable cleansing properties.

In the center of a group of hills is a large cone-shaped lake surrounded by some fifty small bubbling springs, some of which are hot and some cold. In the center of the lake is a bottomless pit which has been sounded for 300 feet.

There is a tradition among the native Indians that while the Aztec people were still worshiping the god Huitzilopochtli, and later disturbed by Cortes and his mailed warriors, that a portion of the great treasure, for which the mighty warrior and King Cuauhtemoc was tortured to death, lies in the bottom of this crater lake. It is said that if the lake could be drained, bars of silver and gold would be recovered.

Beyond the lake a short distance is another eruption. It is a hole in the ground from which escapes a gas so foul and deadly that any living thing passing near enough will instantly become suffocated with the poison fumes.

Great natural salt beds are to be found for miles around the town. This salt is refined by a crude method which has been in use by the natives for centuries. It is the only industry in the place. Salt is circulated in the place of money for the necessities of life.

According to tradition, the towering volcano of Toluca was the storehouse of bandits and pirates who piled up their treasures in the deep caves and crevices. It is said that the tradition has some truth in it.

Some years ago a party of men from Toluca and Yxtapan started in search of the alleged hidden treasure and were successful in finding ore to the value of something like $100,000. They had obtained from an old Indian a plan of the mountain, giving the place where the caves could be found. The map was true in its directions, but the trip was such a formidable undertaking, and so many appalling dangers were encountered, that the men who made it asserted that they would not go through the experience again for any amount of gold.

About thirty years ago the mineral lakes were leased by the heirs to the estates of the late Adolpho Iraff, a millionaire brewer of Toluca.

DESTITUTE RICKSHA PULLERS FLOCK TO SHANGHAI MISSION

SHANGHAI, April 29. (AP)—Civil war, while driving thousands of foreign missionaries from their work in China, has caused one mission enterprise in Shanghai to flourish. This is the Shanghai Mission to Ricksha Men, which, according to its recently published annual report, ministered to the needs, physical and spiritual, of 316,700 coolies, mostly ricksha pullers, during 1927.

More than 100,000 free meals were served and sandals and other cheap clothing distributed, while these contacts were used for preaching Christianity to the lowliest from Shanghai streets. These totals include a large proportion of "repeaters."

Thousands of destitute men driven by outside disorders to seek shelter in Shanghai tried to eke out a living by pulling ricksha, with the result that 1927 saw more of this class on the starvation line than ever.

The mission was founded in 1913 by George Matheson, a British missionary, and Mrs. Matheson, who still conduct it.

WOMEN TEACH MEN POLITICS

Equal Suffrage Leader Says "Old Game" Changed

CHICAGO, April 29. (AP)—Miss Belle Sherwin, who has been interested in equal suffrage since many regarded voting as "not nice" for women, believes that women are teaching men new tricks at their old game of "playing politics."

Miss Sherwin is serving her third term as president of the National League of Women Voters. She was re-elected at the league's convention here.

Women are responsible wholly for the present practice of bringing candidates together to speak from the same platform, she remarked; they popularized the questionnaire and they constantly demand that campaigns be conducted in the open.

It was a difficult thing to convince men that their mothers, wives and daughters should have a part in suffrage affairs, Miss Sherwin said. It was more difficult to get women to vote, and most difficult to convince them they should study political parties and issues.

"One would give up if one did not know that is the way the world advances," she remarked, wearily. It had been a tedious day; so many women wanted to talk. Keeping them on parliamentary tracks had been wearing.

Leisure could be Miss Sherwin's as she is one of the few heirs to the fortune left by her father, the late Henry A. Sherwin, Cleveland paint manufacturer. Her life, however, since she left Wellesley College in 1880 has been active as a teacher and a social and educational worker.

The league takes pride in leading the recent fight at Cleveland for the retention of the City Manager form of government and Miss Sherwin regards it as an indication of what organized women can do.

"The problem there was to get out the vote and they did—some 40,000 more than the politicians forecast—by having workers in each precinct."

In the eight years since the Nineteenth Amendment became operative, parties have been changed by women coming into them and women have been changed by going into parties, said Miss Sherwin.

THIS JOKE'S ON SAN FRANCISCO

Neighbor County Borrows and Uses Bay City's Election Stickers

SAN FRANCISCO, April 29. (Exclusive)—Having devised an automobile sticker bearing the words "Finish the Job" to enthuse voters over a bond issue, city officials could not understand why the neighboring county of San Mateo kept sending in requests for more stickers.

What had San Mateo county to do with a San Francisco election? Not a thing, but San Mateo county wants to finish a highway and "Finish the Job" was fully as apropos there as here.

MRS. LLOYD SUIT TO START SOON

Angeleno Asks Million From ex-Husband's Estate

MARINETTE (Wis.) April 29. (Exclusive) — Whether Mrs. Margaret Isadore Lloyd of Los Angeles voluntarily deserted the late Marshall Farms Lloyd, millionaire manufacturer of Menominee, Mich., or whether she was divorced by him in a legal manner will be decided in the Menominee courts when her claim for $1,000,000 against his estate goes to trial on May 8.

Margaret Lloyd's suit is opposed primarily by Mrs. Henrietta Lloyd, whom the wealthy manufacturer married after receiving a divorce by default in 1920. When Lloyd died last August, he left an estate valued at $3,000,000 and his will failed to mention the name of his first wife.

Mrs. Margaret Lloyd in seeking a full statutory share of the estate, claims that the divorce obtained by her former husband was invalid because she was never served with notice of the action and that she did not desert Lloyd, but was compelled against her wishes to leave her home in Menominee.

The latter assertion is denied by the second Mrs. Lloyd in her answer which gives promise of rattling the family skeleton.

DARKER IN PARIS

PARIS, April 29. (AP)—Dust and soot particles are steadily lowering visibility in Paris, weather men say.

WOMEN RULE

LINN CREEK (Mo.) April 29. (AP) Four women and one man have been elected to the Town Board.

Store Your FURS

NOW on the threshold of summer, your fur coats and neck pieces should be stored. For cold storage retains the vitality of the fur and pelt and maintains the original luster of the sheen. When furs are left in warm dry air, the sheen and pelt deteriorate.

At The City Dye Works, two large modern cold storage vaults have been recently constructed—one for furs, the other for orientals and fine rugs. Scientific fumigation for the extermination of any existing moths is given each garment before storage at no additional cost. Your furs are collected and delivered by bonded employees and are insured from the moment they leave your home. Just telephone HUmbolt 0106.

Rates, Including Fumigation
Only 3% of the Customer's Valuation
Storage 12 Months If Desired.

City Dye Works

PHONE HUMBOLT 0106
3000 *Central Ave.*

Serving the Public Direct for 27 Years

Complete Cleaning and Dyeing Service

The Plant that Service Built

DAN PARKER is in "PARTNERSHIP" with the PUBLIC, not only in a mercantile way, but also in a social way. The great "mercantile partnership" was formed when PARKER'S ¼ MILLION DOLLAR RESOURCES begot woolens at the lowest mill price—and produced garments at a mimimum cost in his "private-owned shop" and offered them on a 2-for-1 SALE PLAN that engendered a huge volume, consequently shattering selling cost to smithereens on the original garment—and obliterating it entirely on the second. The public couldn't help but align itself with Parker. The SOCIAL CONTACT between Dan Parker and the public takes place every Tuesday night, when DAN PARKER broadcasts the main boxing event from the OLYMPIC AUDITORIUM over KFWB; every Friday night, when he broadcasts the main bout from the HOLLYWOOD LEGION STADIUM over KNX, and every Sunday, when he renders a musical program through the Radio Sponsoring Bureau—over KFQZ.
At OLYMPIC STADIUM—Tuesday, May 2—Mickey O'Dowd vs. Eddie Shea. See the fight or hear JOHN DRISCOLL broadcast it on the DAN PARKER program over KFWB.
At HOLLYWOOD LEGION STADIUM—next Friday night Jackie Fields vs. Don Frazier. See the fight or hear CURTIS BENTON broadcast it on the DAN PARKER program over KNX.
And how about getting acquainted personally, tomorrow, and seeing my 2-for-1 offer?

2 SUITS PRICE OF ONE

For the Man who has been paying $35.00 I offer
2 SUITS for $34.50

For the Man who has been paying $40.00 I offer
2 SUITS for $39.50

For the Man who has been paying $45.00 I offer
2 SUITS for $44.50

Both garments are made-to-order—guaranteed to fit—and variety of colors is permitted. And you have your choice of SERGES, HARD WORSTEDS, TWISTS, HERRINGBONES, CASSIMERES, OXFORDS and CHEVIOTS, in colors of BLUE, BROWN, GRAY, TAN, RED, ORCHID and MIXED. Eventually, you'll take advantage of Parker's 2-for-1 offer, $34.50 and up—WHY NOT—TOMORROW?

355 S. SPRING ST. N.W. COR. OF 4TH
DAN PARKER
UPSTAIRS TAILOR
OPEN SATURDAY 'til 9 P.M.

The Times Free Information and Resort Bureaus

MAIN OFFICE—CORNER FIRST AND BROADWAY

are for the accommodation and benefit of persons seeking interesting routes of travel, desirable hotels or rest, recreation and recuperation at seashore, mountain or desert hotels and resorts. Particulars are furnished by competent attendants and by correspondence to the general public regarding rates and attractions of railroad and steamship lines, motor stage lines, travel by air, hotels and pleasure and health hotels and resorts. Descriptive circulars and transportation literature are kept on hand for inspection and distribution. This service is absolutely free.

Make Your Resort and Hotel RESERVATIONS

FREE OF CHARGE AT THE

Times Information and Resort Bureau, Times Bldg., 8dwy. at First St., or at The Times Branch Office, Information and Resort Bureau, 621 South Spring Street. Telephone MEtropolitan 6700.

"Direct-U"

Have you had difficulty in finding some particular advertised product? Have you had to hunt from store to store to find something you had seen advertised? The Times has established a new department, called "Direct-U," which has collected data about thousands upon thousands of trade-named (advertised) products and stands ready to tell you just where you can find the thing you want.

The Times is glad to help its readers and advertisers through this new service—so make free use of it—there is no charge, of course.

All you need do is phone the Los Angeles Times—MEtropolitan 6700—and ask for "Direct-U" Department.

Resorts

CATALINA ISLAND TRIP

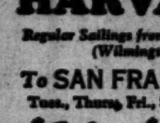

Hotel St. Catherine, Am. plan. Hotel Atwater and Island Villa, European. Steamer Sails 10 a.m. daily. Boat train lv. 8th & Main, L. A. at 9 a.m. $2.15 round trip from L. A. $2.25 from Wilmington. $10 two days; $15 three days, all expense included.

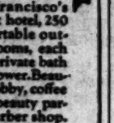

TICKETS, 103 P. E. BLDG., L. A. Ph. TR. 2301

"In All the World No Trip Like This"

MOUNT WILSON HOTEL AND BUNGALOWS

Open all year. Wide auto road open to all automobiles. Americus Plan Hotel on Peak. Rates reasonable. Lodging $1.50, and up. Use of grounds by their guests. World's largest observatory open daily. 1:30 p.m. to 9:15 p.m. Free Illustrated Astronomical Lecture, Friday nights. Look through telescope. Daily stages leaving L. A. and Pasadena Times and all other information Bureaus or phone Sterling 3030-37. Frank R. Schreiber, Mgr.

Los Angeles Hotels and Apartments

The Langham APARTMENT HOTEL

"Where Every Day Living Is a Pleasure"

Normandie at Seventh
One Block from the Ambassador

Absolutely Fireproof—415 Rms.
Two to Seven Room Suites
Luxuriously Furnished

Charles F. Bloomingdale
Managing Director
Telephone FItzroy 8181

New Hotel Rosslyn and Annex

FIREPROOF—1100 ROOMS

Largest Popular Price Hotel in the West. Free Bus to and from Depots. HART BROS., Props. FIFTH AND MAIN STREETS.

Santa Monica Hotels and Apartments

Seymour Apartments

Montana Ave. at Third St., Santa Monica.

2 and 3 Room Apartments. Modern appointments. Individually heated. Attractively furnished. Located in the exclusive Palisades residential section. Telephone—S. M. 20432.

Superb Routes of Travel

STAGES TO ALL POINTS TICKETS—RESERVATIONS PECK-JUDAH 749 SO. HILL

Steamships

YALE and HARVARD

Regular Sailings from L. A. Harbor (Wilmington)

To SAN FRANCISCO
Tues., Thurs., Fri., Sun. at 4 p. m.
$14 ONE WAY $17.50 ROUND TRIP
Including Meals and Berth

To SAN DIEGO
Wed., Thurs., Sat., Sun. at 5 p. m.
$4 Los Angeles to San Diego
$3.50 L. A. Harbor (Wilmington) to San Diego
Including Meal

ROUND TRIP $6
Including Meals
Boat train leaves P. E. Depot one hour before each sailing.

LASSCO
LOS ANGELES STEAMSHIP CO.
730 So. Broadway—Tel. VA 2421
Pac. Mut. Bldg., 6th & Spring Sts. VA 2421
6733 Hollywood Blvd. GL 5303

Largest Steamers to San Francisco and Portland—Sailing Every Tuesday and Saturday 2 P.M.
Low First Class Fares Including Meals and Berth

San Francisco and Seattle Every Thursday and Sunday 11 A.M.
Famous Alexander Liners.

Short trips to San Diego Every Friday, 5 P.M.
Telephone for particulars Mutual 4321
501 W. 5th St.; 515 So. Spring

PACIFIC S.S.CO
THE ADMIRAL LINE

OPPORTUNITIES
For MEN and WOMEN
—every day business openings of all sorts are offered in
TIMES WANT ADS

San Francisco Hotels

HOTEL OLYMPIC

San Francisco's newest hotel, 250 comfortable outside rooms, each with private bath and shower. Beautiful lobby, coffee shop, beauty parlor, barber shop. Radio attachment in rooms. Drive into hotel garage in the basement.

$2.00 to $4.00 per day

230 Eddy St., near Taylor
San Francisco

Family Makes Living by Sale of Angleworms

BOIT (France) April 29. (AP)—Richard Mangiapan, who lives with his family near the sea, has a unique and lucrative profession.

Richard is a farmer of sorts. He raises angleworms, and has been in the business for nearly ten years.

His stock is not to be confused with the common or garden earthworm. His angleworms are salt worms, which live in fine sand under the pebbles on the seashore. His 100-yard strip of share is salt angleworms' paradise and . ice a day the Mangiapan famil fill small bags with salty earth d three dozen fat worms and send them to the Riviera markets for sale as bait.

Sacco-Vanzetti Trial on Stage

GOTHA (Germany) April 29. (AP) The stirring days of the Sacco-Vanzetti trial at Boston have come to life here in a drama, "Sacco and Vanzetti," produced by the Gotha state theater under the stage management of G. R. Sellner.

The drama, a tragedy in three acts from the pen of Willem Reupke, attempts to dramatize the story of the famous Italian radicals who were executed last August. Judge Fuller is the tragic hero. He is described as a man who, despite his human sympathies, must order the execution of the "anarchists" because they stand for a natural right that is in conflict with social laws.

Next in importance to the role of Fuller is that of Vanzetti, played by Karl Kendzia, while Sacco is only secondary. The role of Vanzetti's sister as interpreted by Kaethe Wolf, was the surprise of the evening and revealed unusual talent on the part of an actress hitherto but little known.

MEDICAL MEN CONVENE TODAY

Drug Evil Will be Topic at Sacramento

Young Will Welcome State Association

Dr. Kiger, Los Angeles, on Speaker List

SACRAMENTO, April 29. (AP)—California's best medical talent will discuss, in the capital city tomorrow, narcotics, a subject which last week was given a major place in the conferences of three State agencies here.

The principal address at the first general session of the State Medical Association to be delivered by Dr. Percy T. Phillips of Santa Cruz, president of the association, will be on the subject which Gov. Young's Council, the State Crime Commission and the Commission for the Study of Juvenile Delinquency, brought up last week.

The Council was interested in the $30,000 hospital for which appropriation was made by the Legislature. The State commissions branded drugs as a source of crime, disorder and broken health. The medical association will approach the evil scientifically, discussing the effects of drugs and the methods of curing and rehabilitating addicts.

This will be the chief business tomorrow morning, although Gov. Young will welcome the professional men to the seat of government. Dr. Phillips will respond and Dr. William H. Kiger of Los Angeles, president-elect of the association, will discuss the need of unity among members of the profession.

In the afternoon, breaking up into sections, the physicians and surgeons, already assembled here in large numbers, will begin the more specialized studies of the convention while their wives will be guests at a reception and tea at the E. B. Crocker Art Gallery.

An interfraternity banquet, reviving memories of medical-school days, will take place at the Elks' Club in the evening.

Texas Contract for Automobile Plates Awarded

AUSTIN (Tex.) April 29. (Exclusive)—The State Board of Control has awarded the contract for 1,300,000 pairs of 1929 passenger automobile license plates, and thousands of plates for other motor vehicles, to the Kittie Manufacturing Company, Los Angeles, at its bid of 7.24 cents per pair, which is nearly 1 cent lower than the price paid for this year's plates.

In addition to the passenger-car plates, which will be in black background with orange numerals, the Kittie Manufacturing Company was awarded the contract to furnish 200,000 pairs for commercial cars, 20,000 "singles" for tractors, 15,000 pairs for motor busses, 12,500 "singles" for dealers and 4000 "singles" for motorcycles.

S. G. Adams, St. Louis, got the award for 15,000 chauffeurs' badges on his proposal of .0496 cents each.

Italian Towns Compete for Growth Record

NAPLES, April 29. (AP)—The inhabitants of the south of Italy have one trait in common with the inhabitants of not a few towns in the United States—they are great boosters for the home town, its products and its renown. And moreover, they are not finicky about a little jovial exaggeration.

Thus the census authorities have detected a deep-laid scheme on the part of certain communities to swell their population figures for the coming year. The latter part of December these towns and villages reported no births, deaths nor marriages to the central statistical institute. But their returns for all three events were whoppers in January. The answer is that they are all out for the 1928 growth record.

Coolidge Stops Rail Walkout

WICHITA (Kan.) April 29. (AP)—Because President Coolidge invoked his power under the Railroad Labor Act to require mediation of labor disputes on railroads, 600 employees of the Kansas City, Mexico and Orient Railroad, members of the "Big Four" Brotherhoods, tonight will operate their trains as usual.

Union leaders postponed the walkout, set for 6 o'clock tonight, after receiving a message from Samuel E. Winslow, chairman of the mediation board giving official notice that President Coolidge had appointed a fact-finding board of five to report in the dispute.

Faces of Living on New Building

LONDON, April 29. (AP)—Faces of living men are carved in stone on the new £1,000,000 building of the Imperial Chemical Industries nearing completion at Westminster.

One of the faces is that of the head of the concern, Sir Alfred Mond. All the other carvings are said to be excellent likenesses of many men prominent in the chemical world.

The sculpture around the building also includes figures of peacocks, which are said to be there as a symbol of incorruptibility, following the ancient tradition that the flesh of the peacock is incorruptible.

FISHING GOOD

PARIS, April 29. (AP)—Fishing despondent persons and unfortunate animals from the Seine keeps one man busy the year around.

HUGE JOB FACED BY METHODISTS

Bishop Outlines Plans for Quadrennial Session

Conference Opens Tomorrow at Kansas City

Abolition of War Among Issues Coming Up

KANSAS CITY, April 29. (AP)—Speaking on the eve of the opening of the Methodist Episcopal church's quadrennial conference, beginning Tuesday, Bishop E. L. Waldorf of the Kansas City area tonight outlined some of the things the conference is expected to consider.

Speaking over the radio from the Grand-avenue Temple pulpit Bishop Waldorf mentioned such broad major issues as the abolition of war, promotion of universal peace, prevention of crime, curtailment of lawlessness, mutual appreciation and co-operation of races and Christianizing of international, national, business and social relationships.

With the church activities he said consideration likely will be given to election methods of district superintendents, tenure of bishops, ministers' pension plan, equalization of pastoral support, promotion of gainful publicity and the move toward organic union with other denominations.

The conference will last until May 29. Eight hundred and seventy-five delegates representing the 15,000,000 members and constituents of the church in thirty-nine countries will attend, he said. He placed the possible maximum conference attendance at 75,000.

Open War on Heavy Loads

VISALIA, April 29.—In a drive throughout Tulare county conducted by the traffic department to curb overloading trucks and vehicles, R. L. Van Gordon, traffic officer, has arrested J. J. Hoey of Porterville twelve times within seven days for driving an overloaded truck, according to police reports.

Truckers throughout the county are to have special attention at the hands of the traffic department within the next several weeks until regulation loads are carried upon motor vehicles.

Fishing Limited on Reservation

PORTERVILLE, April 29.—Anglers will have the privilege of fishing in streams of the Tule River Indian reservation, east of here, only a month.

L. Gordington of Sacramento, in charge of all Indian reservations of the State, sent an official telegram to that effect to the Porterville Fish and Game Protective Association.

Fishing on the reservation will open May 1 and continue until May 31, under same conditions as last year.

ONE KILLED AND TWO WOUNDED IN FIGHT

GARFIELD (N. J.) April 29. (Exclusive)—One man was killed, another probably mortally wounded and a policeman shot through the hand early this morning in a free-for-all fight in the Olde Village Inn here. The dead man, who was well dressed, had not been identified late today. "Big Frank" Logicco, the proprietor of the inn, is in the Passaic General Hospital, with three bullets in his abdomen. It was said he will die. The policeman, Herman Schwedler, was shot in the left hand when he went to interfere in what had become a general quarrel.

SHEEHAN TO HEAD IRRIGATION BODY

LEMOORE, April 29.—Stockholders of the Lemoore Canal and Irrigation Company have elected W. W. Sheehan, M. A. Heinlen, Howard Odale, R. J. Esrey and James W. Long, directors. The board organized with Sheehan, president; Esrey, vice-president, and Odale, superintendent. The corporation conducts an important key system to the irrigation of a large body of Lake Tulare lands.

INJURED NURSERYMAN STILL UNCONSCIOUS

HANFORD, April 29.—K. Yamamoto, nursery manager, who was found unconscious on a highway near here beside his automobile several days ago, has rallied slightly but is unable to talk. It is believed that a blood clot on the brain has deprived him of his power of speech.

Lacking any evidence of an attack by bandits, police advance the theory that the man tried to crank his machine and it kicked him in the head.

SECRET TRYST WITH PREACHER ADMITTED

TYLER (Tex.) April 29. (AP)—Bond of $10,000 was granted Loys Wilson, 29 years of age, garage man, at a habeas corpus hearing here yesterday on a murder charge in connection with the killing of Rev. Found Wallace, 26, Baptist preacher, at Troup, the 16th inst. Wilson's 22-year-old wife testified that she and Mr. Wallace met clandestinely.

KINGS COUNTY HOG SALES GET $34,500

HANFORD, April 29.—In auctions conducted by the California Farm Bureau Marketing Association here and at Tulare, Fresno and Visalia last week, twenty-one carloads of 2317 hogs were sold for 172 consigners who received $34,512.69 cash.

TENNESSEE GROUP WILL HOLD FETE

Annual Picnic Reunion Planned for Saturday at Kilmer Trees

HANFORD, April 29.—John W. Preston, associate justice of the Supreme Court of California, will be the orator at the annual picnic and reunion of the San Joaquin Valley Tennessee Picnic Association at Kilmer Trees, beautiful country home of Mr. and Mrs. George C. Aydelott, on Saturday.

W. C. Rice is chairman of the day. An address of welcome will be delivered by A. C. McClellan of Corcoran. The program announced by Charles King, chairman of the committee, includes characteristic Tennessee sports and pastimes, southern music and dances, a baseball game between the Pone Eaters and the Chestnut Roasters, a fiddlers contest and "barnyard golf." A reading will be given by Mrs. Aydelott.

Contributions to the entertainment are to be made by visitors from Madera, Merced, Fresno, Dinuba, Visalia, Porterville, Delano, Tulare, Lemoore, Corcoran, Stratford and Hanford. Visitors are to bring lunches. Coffee and tea will be furnished free by the committee.

PLANS MADE FOR TULARE COUNTY FAIR

More Music and General Entertainment Planned by Officials

TULARE, April 29.—Preliminary plans for the annual Tulare County Fair are beginning to take shape as result of a meeting here, culminating in discussion of entertainment features by fair officials as final preliminary to the county-wide meeting to be held here Wednesday night.

Numerous changes are considered for the fair this year. Not only will the features be made to include the entire grounds instead of confining them to the main pavilion, but greater variety of amusement will be provided, according to present plans.

One of the principal changes considered is more general distribution of bands about the grounds and addition of more musical organizations and numbers to the program.

Reports From Airport Will Tell Weather

VISALIA, April 29.—Visalia Airport will be one of the weather-reporting stations on the new Daniel Guggenheim Foundation California airways weather information bureau, being prepared to start operations May 1, according to word received here.

Lieut. William R. Taylor of Crissey Field, San Francisco, flew into Visalia from the north with Dr. C. G. Crossby, meterologist of the Guggenheim Foundation, to complete plans which had been started here for such service.

Reports are to be made daily and are considered of vital importance in safeguarding aviation throughout the San Joaquin Valley.

Thousands in Treasure Hunt

FRESNO, April 29. (AP)—A treasure hunt was staged here yesterday as a part of the twentieth annual California Raisin Festival, attracting 10,000 automobile parties and more than 20,000 persons, according to estimates.

On a forty-acre field north of the city treasure orders to the aggregate value of more than $8000 were buried, and at a given signal the throng of participants broke through temporary barriers to search the grass and sand piles for the trophies.

RED LID RUINS BUSINESS MEN

More Than 100,000 Closed Out During Year

"Swing to Right" Movement Brings Present Status

Private Capitalists Invest in Loans by State

MOSCOW, April 29. (Exclusive) One hundred and eight thousand private companies were put out of business, according to the Workers' Gazette in the fiscal year ending September 30, 1927. According to later figures, 28 per cent of private concerns, namely, some 70,000 or more—closed during the first six months of the current fiscal year from October 1 to April 1. The State Planning Commission hopes that private companies will be eliminated entirely by the first of January, 1929.

That is the present status of the "swing to the right" so confidently predicted by foreign optimists as the result of the downfall of Trotsky opposition. Estimates vary as to the total private capital thus forced out of activity. It probably is not less than 1,000,000,000 roubles.

The recent decree of the soviet government offering favorable terms to private-house builders evidently aims to push private money in that direction. But private capital has become shy. According to the New York Times informant private capitalists are now investing their money in State loans which pay from 10 to 15 per cent—tax free. This robs the State of the benefit of private initiative and obliges the State to pay a large annual interest to private capitalists.

Thirteen Dogs Poison Victims at Porterville

PORTERVILLE, April 29.—The number thirteen brought its reputed jinx to Mrs. Belle Hossack of this city. Her pet collie is the thirteenth dog to be poisoned here recently and the third within a week.

Mrs. Hossack permitted the dog to run in the yard about half an hour. When she went out to bring him in she found him dead.

Mystery thus far surrounds poisoning of the dogs, all of which have been valuable animals, pets or hunting dogs. In each instance they have been stricken after being released a short time, some even being taken from their pens and fed poison, then returned to their homes to die.

Officers are working on the cases and owners have offered cash rewards for arrest and conviction of those guilty.

Floats Entered for Homecoming

HANFORD, April 29.—The parade committee for Hanford's homecoming and pioneer day, May 11, has sixty-eight entries of floats, and features of pioneer days, including two covered wagons that crossed the plains and an old overland-mail stage. A stage robbery will be reenacted.

Five thousand visitors are expected to witness the parade, family picnic celebration, old-time fiddlers' contest and costume ball.

Fresno's First Iceman Passes

FRESNO, April 29. (AP)—D. D. Allison, 77 years of age, pioneer Fresnoan, and one-time president of the Raisin Growers' Association, died last night. Mr. Allison, a Thirty-third Degree Mason, was Fresno's first iceman, being the first agent for the National Ice Company. Later he took up farming and was in turn a director and president of the Raisin Growers' Association.

CELEBRATION PLANNED

HANFORD, April 29. — Kings County Labor Council has decided to celebrate Labor Day. Proceeds will go into a fund to build a labor temple here.

EAST via GOLDEN STATE ROUTE

Fares Cut May 22

Summer excursion fares in effect daily thereafter until September 30. Return limit October 31. For example, roundtrip from main line points:

Boston, Mass.	$157.76
CHICAGO, ILL.	90.50
Cleveland, Ohio	112.86
Des Moines, Iowa	81.35
Detroit, Mich.	109.92
Indianapolis, Ind.	103.54
KANSAS CITY, MO.	75.80
Memphis, Tenn.	
Minneapolis, Minn.	
New Orleans, La.	
NEW YORK CITY	
Oklahoma City, Okla.	
Philadelphia, Pa.	
St. Louis, Mo.	
WASHINGTON, D. C.	

Travel east on the "Golden State Limited" You'll be surrounded by every modern travel comfort, through a land of historic legend—over the high mesas of Arizona and New Mexico—direct via Phoenix, El Paso and Kansas City—to Chicago and mid-west points.

No faster or finer train between Los Angeles and Chicago. Leaves Los Angeles 6:00 p.m., arrives Chicago 2:15 p.m. Also popular "Apache and "Californian" also over this route. Through Pullmans without change to Minneapolis, St. Paul, Kansas City, Memphis and intermediate points.

East via GOLDEN STATE ROUTE and return same route or via Northwest if you wish, SUNSET ROUTE via New Orleans, Ogden ROUTE, Lake Tahoe line via San Francisco—at no additional cost. Only slightly more to return through the scenic Pacific Northwest,—via Canadian or northern United States points via ROUTE.

Southern Pacific

Ticket Offices: 212 W. Seventh St., 1147 S. Broadway, Main Floor Pac. Elec. Bldg., Sixth & Main, Subway Terminal Bldg., 423 S. Hill Street. Long Beach: 149 West Ocean. Santa Monica: 416 Santa Monica Blvd.

$793 Europe

via the Orient—the tri-continent

See Honolulu, Japan, China, Manila, Malaya, Ceylon, India and Egypt on your way to Europe. A glorious adventure is provided to the vacation you have planned.

$793 includes your transportation and accommodations to Europe on magnificent President Liners. Stopovers in the Orient where you choose.

Enjoy the comfort of these great liners, broad of beam and steady. Outside rooms with beds, not berths. Spacious decks. A world famous cuisine.

A Dollar Liner sails every week from Los Angeles and San Francisco for the Orient (via Honolulu) and Round the World.

Fortnightly sailings from Naples, Genoa and Marseilles for Boston and New York.

Complete information from any steamship or railroad ticket agent or

Dollar Steamship Line

514 West Sixth Street, Los Angeles—Phone Trinity 0111

CHOOSE A CANADIAN NATIONAL VACATION

TRIANGLE TOUR

New Summer fares starting May 25

See all this on your way East!

$112.00 ROUND TRIP from Los Angeles

Please send free booklets on Triangle Tour, Jasper National Park and Canadian Rockies.

Name _____ City _____

(If student state grade)

Address _____ State _____

CANADIAN NATIONAL
The Largest Railway System in America

Youill wish to lengthen every hour of the voyage

When you sail on a LASSCO luxury liner to fascinating—

HAWAII

SAIL DIRECT to Honolulu over the Southern Route on the magnificent S. S. City of Honolulu. All outside staterooms—everyone with beds and nearly 70% with private or connecting baths. Broad, airy, inviting decks—luxurious appointments throughout.

—And Hawaii *now* is irresistible in its springtime beauty! A climate of balmy mildness—a riot of flowers—and the thrill of new sights to see and unaccustomed things to do!

One-Way Fares from $90
All-Inclusive Tours as low as $281

Special 20-day Group Tours—Accompanied by a LASSCO representative for attention to all travel details—and with special entertainment features—will sail on the LASSCO luxury liners—City of Los Angeles, April 21; City of Honolulu, May 7; City of Los Angeles, May 19. Tour Cost—as low as $326—covers every necessary ship and shore expense. Itinerary includes the 3-Day Wonder trip to Hilo and Kilauea Volcano.

Make Your Reservations Now!

LASSCO
LOS ANGELES STEAMSHIP CO.

EARLY SAILINGS
City of Honolulu May 5
Calawaii . . . May 12
City of Los Angeles May 19

R. F. Callen, General Passenger Agt.
730 So. Broadway Tel. VAndike 2421
509 So. Spring St. Tel. VAndike 2421
6733 Hollywood Blvd. GLadstone 5303

44-1

OLDEN STATE ROUTE

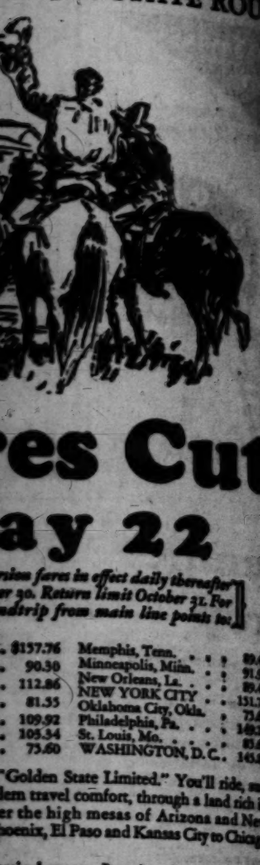

...es Cut
...ay 22
...rious fares in effect daily thereafter
...r 30. Return limit October 31. For
...dstrip from main line points to:

$157.76	Memphis, Tenn.	89.40
90.30	Minneapolis, Minn.	91.90
112.86	New Orleans, La.	89.40
81.35	NEW YORK CITY	151.70
109.92	Oklahoma City, Okla.	75.60
105.34	Philadelphia, Pa.	149.22
75.60	St. Louis, Mo.	85.40
	WASHINGTON, D.C.	145.86

"Golden State Limited." You'll ride, su...lem travel comfort, through a land rich in...er the high mesas of Arizona and New ...oenix, El Paso and Kansas City to Chicago

...train between Los Angeles and Chicago ...:00 p.m., arrives Chicago 9:15 a.m. The ...d "Californian" also over this route. ...ithout change to Minneapolis, St. Louis, ...s and intermediate points.

...TATE ROUTE and return some other route ...ROUTE via New Orleans, OVERLAND ...line via San Francisco—at no additional ...ore to return through the scenic Pacific ...dian or northern United States and SHASTA

...ern Pacific

Station—Fifth and Central Glendale 106 N. Brand San Pedro 223 E. Fifth Beverly Hills Pac. Electric Station

Main—8th, 10th Hollywood 6th Hollywood Blvd. Santa Monica 1120 Santa Monica Blvd. Whittier Pac. Electric Station

In Mexico: 416 Santa Monica Blvd. Pasadena: 148 E. Colorado

60 SAVINGS STATE SUPERVISED

39 Years of Strength and Stability

A Bumper Crop

Plant your money in Pacific States Savings. If you have your money undisturbed until 1928 the compound interest alone will add 5% to the original amount.

That's a bumper yield from dollars wisely invested—

And subject to easy withdrawal facilities without loss.

This savings institution affords long proven SAFETY safeguarded by STATE SUPERVISION.

It offers investors the excellent income of 6% plus 90% borrowing power and quick cash-ability.

It offers savers 6% compounded semi-annually, which doubles savings in less than 12 years.

No entrance fees or withdrawal fees of any kind.

Resources Over 4 Million Dollars

Established 1889

$793
urope
...rient—the trip supreme
...olulu, Japan, China, Manila, ...ylon, India and Egypt on your ...pe. A glorious adventure ad...cation you have planned today. ...des your transportation, meals ...odations to Europe on mag...ident Liners. Stopovers in the ...you choose.
...comfort of these great liners, ...m and steady. Outside rooms ...berths. Spacious decks. A world ...
...r sails every week from Los An... Francisco for the Orient (via ... Round the World.
...lings from Naples, Genoa and Mar... and New York.
...E MORE MONEY
...vigorous man load life's best ...ment step, bright eyes, clear ...ain and exuberant vitality de...ed from impurities. Con...ipation the whole system, slows ...ur energy, destroys confidence ...dims the gleaming power. ...ve of constipation and ...Dr. Edwards' Olive Tablets ...ntly, tone up the sys...the eyes and complexion and ...natural vigor. A compound ...ble ingredients, prescribed to ...r 20 years in place of calomel. ...ly and quickly on bowels ...Dr. Edwards' Olive Tablets and ...for the daily grind. Thousands ...men and women use them ...ay as an aid to success in their ...tasks. Know them by their ...e, 15c, 30c, 60c.—[Advertise...
...Steamship Line
...ver, Los Angeles—Phone TRinity 4891
...N NATIONAL VACATION THIS YEA...
...ANGLE ...TOUR
...—Canadian Rockies. ...—Jasper National Park. ...—Jasper Park Lodge. ...—Mt. Robson. ...—Totem Pole Village. ...—Famous Inside Passage.
Side trip Prince Rupert to Skagway, Alaska and return—only $77.00 additional.
$112.00 ROUND TRIP to Los Angeles
H. R. BULLEN, Gen'l Agt. Pass. Dept. 607 So. Grand Ave., Los Angeles. Phone TRinity 4771
...de Tours, Jasper National Park and Canadian Rockies
City... State...
PILES AND FISTULA
...e removed without surgical ...ment or detainment from business ...ent. Cure or the relief is permanently ...ed, at cost to you. Also all ...ctal diseases treated by our ...ic treatment.
...Book for Free Booklet
Coast Proctological Clinic ...Broadway at 8th, Suite 710, (Broadway Bldg.) Los Angeles, Calif. Hours: 9 A.M. to 4 P.M. Sundays, 9 A.M. to 12 M.
DIAN NATIONAL
...Railway System in America

SPAIN LEADING IN DECORATIONS

Nearly All Spaniards Wear Some Insignia

Range From Golden Fleece to Red Cross Medal

Hundreds of Commemorative Badges Given Out

MADRID (Spain.) April 29. (AP)—With twenty centuries of history, during which it blended peoples of various races into one nation occupying nearly the entire peninsula Spain has become the possessor of more decorations and insignia than any other country in the world.

Ranging from the Golden Fleece, worn only by very few people of extremely high rank, down to the medal of the Red Cross given to the members of ambulance societies, nearly all Spaniards wear some token of acfruaintance with those in power.

VARIOUS GRADES

Every order of chivalry has various grades given to the favored recipients according to the services the have rendered to party or state, or to get rid of constant seekers for distinction.

The orders of Charles III and of Isabel the Catholic are probably most sought after and least frequently granted. Their grades include the collar, the grand cross the commandership and the knighthood. Others of high rank are the orders of Alfonso XII, Agricultural Merit, Civil Merit, Labor, Military Merit with its red or white ribbons, Naval Merit also with red and white ribbons, the Air Medal for aviators, the valued Cross of San Fernando and the Military Medal—the last two for courage in front of the enemy.

MEDALS FOR EVENTS

Besides these there are more than 100 medals commemorative of such events as the coronation, the swearing of the constitution, the coming of age of the king, the anniversaries of the battles of Villaviciosa and of Almansa and of the siege of Zaragoza and of Gerona, the wars of the Philippines and of Cuba, the Carlist campaigns, the operations of Melilla and of Spanish Guinea and many others. It is almost difficult to escape a decoration of some kind.

There are, too, uniforms for the various state and municipal officials, such as letter carriers and other postal and telegraph officials, customs officers, engineers and police—all of which are extremely gorgeous on state occasions. Many private societies also have their uniforms, which if anything are even more showy.

Wall-Flower Mother at Ball Tries Suicide

STENDAL, (Hanover) April 29. (AP)—Because no one would dance with her, Frau Hilda Hessler attempted suicide.

Accompanied by her 24-year-old daughter, Frau Hessler attended a ball. As she is an ardent fox-trotter and Charlestonienne herself, she looked forward to having a good time and keenly expectant waited for the fun to begin.

But she waited in vain, for no one asked her to dance—not even her future son-in-law. The disappointment was too much and she fled from the scene of merriment to the courtyard. There, to end it all, she cut open both her radial arteries. A physician summoned in a hurry succeeded in saving her from bleeding to death.

Aviation Fund Forgotten by French Solons

PARIS, April 29. (AP)—France's military aviation, just beginning a new period of activity inspired by the flights of Costes and Lebrix, Lindbergh and Byrd, has no legal existence.

Legal experts discovered the fact a few days after Parliament adjourned, too late for it to be remedied until the new chamber meets.

The original law making military aviation a combatant arm was passed in 1922, to exist for five years. The Chamber of Deputies re-enacted it in 1927, but through an oversight it was never presented to the Senate.

Sufficient appropriations were passed, however, to care for the service during 1928.

HONOLULU YACHT MEN AFTER REGATTA

HONOLULU (T. H.) April 29. (Exclusive)—Pointing their sails for the day when they may attempt to bring the international star boat regattas to Hawaii, members of the Pearl Harbor Yacht Club have voted to spend $62,000 in building a new clubhouse on the peninsula just a short distance down the coast from Honolulu. The club has ninety-five members, and a fleet of forty-five craft, including stars, eighteen-footers, cruisers and the new style of bird yachts. Star-boat racing has taken a firm hold in the islands, and the Pearl Harbor course is said by yachtsmen to be one of the finest in the world for small-craft sailing.

KAMEHAMEHA CLOAK DISPLAY CUT DOWN

HONOLULU (T. H.) April 29. (Exclusive)—The "million dollar cloak" of Kamehameha the Great, which has been on display at regular intervals at the Bishop Museum here, will be brought out only on exceptional occasions hereafter, as the trustees feel that it is too valuable to continue to display. Kamehameha was the consolidator of the islands.

SEES HER FIRST TRAIN

VANCOUVER (B. C.) April 29. (AP)—Naomi Cox, 21 years of age, cable clerk at Fanning Island in the Pacific, saw her first street car here on her way to England.

News of the MIDDLE WEST

OMAHA, April 29. (Exclusive)—Five major projects announced thus far in Omaha's 1928 construction program will give employment this summer to upward of 650 local building tradesmen and allied workers, with a weekly pay roll of approximately $25,000, it is estimated. This revival in building may mean total construction of between $8,000,000 and $10,000,000.

The S. Y. A. bus line of York today asked the State Railway Commission for authority to establish nightly round-trip service between Lincoln and Grand Island with most of the stops being made by flag.

Frank Koeteman, who had been using an abandoned schoolhouse for making home brew, was fined $200 and costs in County Court at Beaver City. Sheriff Bratt found Koeteman at the building. A complete outfit was confiscated.

ST. LOUIS

ST. LOUIS, April 29. (Exclusive) After hearing testimony a week, Federal Judge Faris today continued until June 20 the trial of the claim of Mrs. Sophie Meier, farmer's wife of Gumbo, Mo., to a daughter's share of the $76,000,000 estate of William Edenborn, Louisiana railroad owner.

The entire estate of Dr. Francis L. Stuever, St. Louisan, who died in Vienna on February 17, will go to the cause of prohibition in Germany, Austria and the United States on the death of his sister and close companion, Miss Celia M. Stuever. During her lifetime the estate will be held in trust and $4000 from the net income will be used for the promotion of prohibition in Germany and Austria, according to his will filed yesterday in the Probate Court.

DES MOINES

DES MOINES, April 29. (Exclusive)—Samuel G. Armstrong, 69 years of age, who started to work at Cedar Rapids forty-eight years ago as a clerk at $7 a week, and who became president of the Armstrong Clothing Company died following an attack of apoplexy. He was a liberal donor to charity and a staunch backer of Coe College. He was a native of Cedar county.

Mrs. Daisy Criswell, 51 years of age, wife of S. M. Criswell, cashier of the Farmers' and Merchants' Bank of Glenwood, died in a Council Bluffs Hospital.

KANSAS CITY

KANSAS CITY, April 29. (Exclusive)—Wgnsan is in the business and professional world to stay and will not return to the life of trivial responsibilities of the average home encompassed today. Lena Madesin Phillips, State president of the Business and Professional Women's Clubs, told delegates to the State convention at Columbia.

Millard T. Southwick, 73 years of age, prominent Topeka banker, died at his home there. He was president of the Citizens' State Bank in North Topeka, the Exchange State Bank at Linn, and the Bank of Palmer at Palmer.

The new administration building of the School of the Ozarks at Hollister the erection of which was made possible by the $100,000 gift of A. P. Green, head of the A. P. Green Fire Brick Company of Mexico, Mo., was dedicated here yesterday.

INDIANAPOLIS

INDIANAPOLIS, April 29. (Exclusive)—Joseph J. Dickinson, 72 years of age, assistant manager of the Indianapolis Joint Stock Land Bank since its organization, died at his home following four days' illness of pneumonia.

Alleged forged notes for $138,333.42, found in possession of the First National Bank of Lagrange when it closed its doors last October, were admitted into evidence in Federal Court at Fort Wayne in the trial of Clyde A. Walb, former Republican State chairman and former vice-president of the bank.

Mrs. Ann Griffith, 86 years of age, of Pittsboro, widow of Benjamin Griffith, died of pneumonia at the home of her son, Allen Griffith at Franklin. Mrs. Griffith was one of the first settlers in this community, and had lived her entire life here.

ST. PAUL

ST. PAUL, April 29. (Exclusive)—Home offices of the North Butte Mining Company, a copper mining corporation capitalized at $10,000,000, are to be moved to St. Paul following action taken at a stockholders' meeting in Duluth, it was announced here.

Mrs. Elizabeth Murphy, believed to be the oldest woman in the Northwest, observed her one hundred and sixth birthday at the home of her daughter, Mrs. Sylvester S. Cargill, in Minneapolis.

What probably was one of the most unusual baptismal ceremonies ever held in South Dakota took place at the home of Mrs. Mary Fox of Mitchell, when twenty members of the Fox family were baptized. The ceremony was performed by Rev. L. A. Swisher of the Methodist Episcopal Church.

LOUISVILLE

LOUISVILLE, April 29. (Exclusive)—Judge Henry Stites Barker, 75 years of age, of the Circuit Court, died suddenly at the home of a cousin, Mrs. A. W. Hutchison in Jeffersonville. The jurist was stricken seriously ill at Christmas and for weeks little hope was entertained for him. Judge Barker was an educator and a jurist, having been president of the University of Kentucky seven years.

Dr. H. F. Whited 49 years of age, Owensboro physician, died at the City Hospital following an operation for acute appendicitis.

The fourth person in Paducah to commit suicide within the last ten days, was George G. Raymond, 73 years of age, who shot himself. Despondency over declining health and old age was attributed as the cause of his act.

MINNEAPOLIS

MINNEAPOLIS, April 29. (Exclusive)—Thomas S. Buckham, 93 years of age, judge of the Fifth Judicial District for thirty years, is dead at his home in Faribault. Funeral arrangements await word from Mrs. Buckham, who is in Brooklyn, N. Y.

Mrs. James R. Long, a resident of the State for the last forty-nine years, died at her home, after an extended illness.

A new State Bank, known as the Sauk Rapids State Bank, with resources of $600,000 to take the place of the Benton County State Bank and the Citizens' State Bank of Sauk Rapids has opened for business following a consolidation.

DETROIT

DETROIT, April 29. (Exclusive) Mrs. Rachel Hess, 69 years of age, of Sherwood, died at the home of her daughter, Mrs. Euranna Stafeldt, of Coldwater. Among those surviving are, Mrs. Carrie Hamilton and son Fred H., of Los Angeles.

Charles Denstead, 69 years of age, Grand Traverse county farmer, was lifted from the wreckage after a freight train struck his automobile this morning. "Gosh, I didn't see the thing coming," he said.

Deputy Laird Spender of Pontiac, for four years had watched for the face of the man who struck and injured his father. Dr. B. C. H. Spencer of Rochester. Today he found Louis Achtman of Detroit, who admitted he caused the accident and left without offering aid. Liquor was found in his car, and he is held for violating the prohibition laws, as well.

MILWAUKEE

MILWAUKEE, April 29. (Exclusive)—Enlarged quarters, will be necessary to handle the production of Hamilton planes following the sale at the national aviation show at Detroit of seventeen ships with a valuation of $392,000. Thomas F. Hamilton, president, stated the force of workers will be increased as fast as possible to 300 and the plant will be operated day and night.

Adolph J. Pfister, who worked his way from messenger boy to the presidency of the Bank of Sheboygan, died at his home at Sheboygan after a long illness.

Sleeping sickness with which she had been afflicted for six months caused the death of Miss Ruth McCallum, clerk of Portage county at her home in Stevens Point.

LEAGUE TO HEAR WOES OF SAMOA

Conditions of Unrest to Be Related by Sir Geirge Richardson

AUCKLAND (New Zealand) April 29. (AP)—Sir George Richardson, former administrator of Western Samoa for the New Zealand government under its mandate for the League of Nations, has arrived here to confer with the government before proceeding to Geneva to appear before the mandates committee.

Sir George, who was administrator of Samoa for five years, will give evidence to the committee, as representative of New Zealand, about the recent conditions of unrest there. These caused the government to send two cruisers to the island with the result that 400 natives were arrested and several Europeans alleged to have been their leaders were expelled.

"There never has been any desire on the part of the natives for a change of the flag which flies over Samoa," Sir George says. "I regret that there has been any such suggestion. It was invented by conspirators on Apia beach who buttonhole tourists and talk this way."

Sir George has been succeeded by Col. Stephen St. Allen who has the problem of determining the disposition of the arrested natives who are being held.

Crinoline Era Queen Shown in Doll Dress

LONDON, April 29. (AP)—Queen Mary has sent to the London Museum a beautifully dressed doll, representing Queen Alexandra, the King's mother, when she was a girl.

The doll, which is fifteen inches high, was made in 1863, and is perfectly dressed according to the fashion of the day, including a crinoline. The dress is made of silk in the Queen's favorite mauve shade. A little panne velvet jacket is worn over the dress. It is lined with white silk and trimmed with white silk braid. The pink underskirt is worked in crochet. The correct hairdressing fashion of the time is illustrated in this doll. Pads were then worn at the nape of the neck and the hair tucked under. A net was worn over the head.

The doll's jewels consist of a large brooch at the neck of the dress and a small pearl necklace. There is also a long gold chain. A bouquet of pink roses is carried. All the garments are beautifully made by hand.

AGED HAWAIIAN LOST IN OWN HOME TOWN

HONOLULU (T. H.) April 29. (Exclusive)—Although a resident of the vicinity for half a century, Mrs. Noelo Kekipi, 78-year-old Hawaiian, lost herself for a night and a day in unfamiliar surroundings a mile and a half from her home in the village of Kamalo, Island of Molokai, recently. She had left her home on a Sunday morning to attend church services, but, losing her way, was compelled to spend a weary night in the wilderness. She was found by searchers the following day at the foot of a mountain not far from her home, but which she declared she had never seen. The woman had slept under the side of a huge rock.

PLENTY OF FISH BUT NONE FOR ANGLERS

WASHINGTON, April 29. (AP)—The Department of Interior has introduced fish into many of the scores of fishless lakes in Glacier National Park. Of 250 lakes in the park only two east of the Continental Divide had fish in them. Eighteen million fish have been planted in the lakes and no angler has ever cast a line into them. Waterfalls on outlet streams, which prevented the fish from climbing into the lakes, explained the absence of fish from those bodies of water.

HAWKEYE STATE PUTS IN CLAIM

Childhood Days of Mr. and Mrs. Hoover Recalled

Both First See Light of Day in Iowa Towns

Wife and Family Well Known at Waterloo

WATERLOO, Iowa, April 29. (Exclusive)—Though California claims Herbert Hoover as her "favorite son" in the ranks of the Republicans, the Golden State must yield to Iowa on one point. The Commerce Secretary was born in Iowa, and so was the girl who later became his bride.

West Branch, a village in the southeastern part of the tall-corn State, is Mr. Hoover's birthplace. On the bank of the creek that winds through the town, the small frame cottage in which he first saw the light of day still stands. His father, Jesse Clark Hoover, was a blacksmith; his mother, a devout Quaker who often preached sermons. Some of the older residents remember Herbert's "folks," and his schoolteacher, Mrs. J. K. Carran, treasures pictures of the little lad now grown famous.

YOUNG WHEN ORPHANED

Herbert was yet a small boy when his parents died, and for about a year he lived with an aunt and uncle on a farm near Le Grande, before leaving on the westward trail that took him first to Oregon and finally to California.

These circumstances of the early life of Mr. Hoover, often the subject of reminiscence now that he is prominently mentioned for the Presidency, are more or less common knowledge. Mrs. Hoover's childhood has received less attention at the hands of biographers and magazine writers.

MET AT STANFORD

Miss Lou Henry, who met Herbert Hoover on the Leland Stanford campus and a few years later became his wife, then made her home with her parents, Mr. and Mrs. C. D. Henry, at Monterey. But she was born in this midwestern town, and commenced her education in the Waterloo public schools. She "remembers well," she says, "the corn fields and the cold snowy winters in Iowa," which after a time she was to exchange for a more equable climate.

The house where Lou Henry was born stood, until a few years ago, on an intersection of the main thoroughfare here. Now it has been torn down, another landmark fallen victim to the growth of an unsentimental business district.

Towns Dispute Over Abode of Walter Johnson

NEW YORK, April 29. (Exclusive)—Two towns in New Jersey are up in arms over the question in which one does Walter Johnson, now manager of the Newark baseball club live. Maplewood points to the fact that he and his family occupy 23 Maplewood Terrace in that town, while Millburn insists that it takes the house. The latter argument seems to settle the question, but Joseph Smith, superintendent of the Maplewood post-office, takes this stand:

"We deliver the mail to Mr. Johnson's house and we claim him even if his house is in Millburn."

Police Sergeant Robert Price upholds the postmaster in his gesture of local pride.

"Johnson's house is just over the Maplewood line and he can't get out of the street on which he lives unless he passes through Maplewood," says the sergeant.

Also in the spirited dispute are Maplewood Junior High School authorities, who want Walter, Jr., for their baseball team.

Tragic Acting Made Difficult

LONDON, April 29. (AP)—Modern feminine dress is killing the good old drama, says Mrs. Pat Campbell the actress.

"Stars," in the good old days, were popular with the public, but managers and authors are afraid of them today when plays are no longer built around a central figure, she told the Oxford University English Club.

"The young find the old style of the stage dull," Mrs. Campbell went on, "and the old find the new style stupid," and she wondered what was to become of it all.

"The lovely young actress of today looks at the tired teagowned, romantic ladies who were the fashion—not a hundred years ago—somewhere before 1914 with a certain amount of envy. When an actress's dress does not hide her knees, and her 'woman's glory' is bobbed, it is very difficult for her to look picturesquely tragic.

"Modern feminine gowns and dresses breathe the independent spirit of the age, and suggest cocktails and mutual chumminess with men, not romance and mystery."

FLOATING HOTELS FOR OLYMPIC GAMES

NEW YORK, April 29. (Exclusive) During the Olympic Games at Amsterdam a number of steamers from all parts of the world will be anchored in the waters near Amsterdam to serve as hotels for the duration of the games. In addition to the Dutch steamer Orange Nassau, which will accommodate transient guests, there will be the Grotius of the steamship company Nederland. The Finnish athletes will arrive on a special steamer and occupy it as their home. The Italian athletes will arrive and live on the Solunto; the Americans have chartered the President Roosevelt, a name to conjure with in Holland, then the Arabic, chartered by the Red Star Line, the Danish tourist steamer Polonia and a new steamer of the German Woermann Line. Negotiations are under way for the anchoring of a number of other tourist steamers. No harbor dues will have to be paid by them.

Where to Find Things

Useful reference list, including out-of-the-ordinary objects and services that you may not know where to obtain. Arranged alphabetically.

ABEDOR'S FINE FUR SHOP, OL. 5709—MOST RELIABLE STORAGE SERVICE. WANGERIN, 328 S. HILL. MU. 0724.

AGED OR CONVALESCENT, AN IDEAL HOME FOR YOU WITH NURSES CARE & EX. DIET. 1126 W. 37TH. RE. 7803.

ACCOUNTING, AUDITING Bookkeeping service, income tax specialists, investigation. Reasonable fees. MU. 8975. 447 Subway Terminal Bldg.

AERO CLUB—LEARN TO FLY in all new ships by expert instructors. Night classes in Meteorology and Navigation. WESTERN AERO CLUB. 1339 North Western. OR. 5423.

AERONAUTICS—LEARN TO FLY Complete guaranteed course, $125. Earn part of your tuition while learning. 524 S. Spring. Room 314. PHONE VA. 5826.

APARTMENT HOTEL NEW LIBRARY APTS. Newly decorated and furnished, single and double apartments. Strictly first-class, close in, 5 minutes' walk from Broadway. 818 W. Hoover st. MR. 8134.

APT. HOTEL—GREENCOURT $12 For wk. bus. men singles Beaut. furn. apts. Just off Western. 1254 Santa Monica. Telephone NO. 5604.

APTS. BRAS. CLOSE IN. DR. 2175 ATTRAC. TILE BATH. OVERSTUFFED MARY VIRGINIA APTS., 821 S. Bixel.

ARCH SUPPORTS MADE TO ORDER—DR. ROBT. W. HIXEN, Foot Specialist. 521 S. Hill st. MU. 2267.

ARTIFICIAL LIMBS, ABDOMINAL BELTS, Leg braces, trusses, plastic hosiery. J. F. Daly Artificial Limb Co., 317 E. 5th. TU. 1524.

ARTESIAN WATER, CASCADE WATER CO. Your health is no better than the water you drink. 4836 York Bl. AL. 1141.

ART INSTRUCTION—COMMERCIAL Meyer Both Co., the world's largest firm. 916 Story Bldg., 8th-Hope. Open eves.

ARTIST MATERIALS, PICTURE FRAMES Cambridge line of brushes and colors. Schwabacher-Frey Co., 730 S. Hope. TR. 1391.

ART OBJECTS ARTISTICALLY RESTORED China riveted, silver plating and repairing. Chas. Monk, 340 S. Hill. MU. 2702.

ART TUCKING CO., 1740 SANTEE ST. Let us design and trim your dress or coat with TUCKING. One of the newest type and fashion. Very artistically and reasonably done. DRESSMAKERS and private trade a specialty. Work called for & delivered. Call WEstmore 0466.

ASSOCIATIONS, SOCIETIES, ETC. Auto Club of Southern California. Figueroa and Adams. RE. 9600.

AUCTION BRIDGE SCHOOL Expert teachers—My city lessons in your home if desired. VA. 2756 for appointment. 448 S. Hill st.

AUCTION BRIDGE—PLAYED DAILY 2 P.M. and 8 P.M. in CLUB Mr. Subway Terminal. 349 S. Hill st.

AUTO BRAKE SERVICE SIDNEY L. SUMMITT 1427 S. Hope. Phone WE. 3982.

AUTO BRAKE SPECIALISTS— Downtown Quick Service. STATE GARAGE, 122 S. Figueroa.

AUTO BRAKE SPECIALISTS— Phone WE. 3614. WESTERN MOTOR SERVICE CO., 1136 So. Los Angeles.

AUTO BRAKES—TESTED FREE (All makes.) Jumbo Brake D-tector. 1015 LOS ANGELES ST. WE. 9903.

AUTO CLUB OF SOUTHERN CALIFORNIA Figueroa at Adams. RE. 9600.

AUTOMOBILE INSURANCE AT COST AUTO CLUB OF SO. CALIFORNIA Figueroa at Adams. Beacon 9600.

AUTOMOBILE INSURANCE INTER-INSURANCE EXCHANGE Figueroa at Adams. Beacon 9600.

AUTOMOTIVE EMPLOYMENT AGENCIES KENNETH S. CLARK 1363½ S. Figueroa. WE. 9001.

AUTO FOR HIRE—ALLEN Will rent New Chrys. Sed., lowest rates in city. No limit on mileage. Responsible people only. MU. 8137.

AUTO PAINTING—ELITE PAINT SHOP EXPERTS DO ANY PART OF YOUR CAR. PRICES RIGHT, RESULTS SATISFACTORY. 6417-23 SELMA AVE. HO. 6608.

AUTO PAINTING, "DUCO." MU. 7169 HIGH GRADE WORK REAS. 1-5 DAYS Angeles Auto Paint Co., 3515 So. Main.

AUTO STORAGES—PHONE WE. 7693— WARD'S GARAGE, Storage by day, week. Expert repairs and lacquer painting. 1030 SO. HOPE ST.

AUTOMOBILE TRUCKS See the Morlane Rebuilt Trucks MORELAND SALES CORPORATION 3225 S. Main st. Phone WE. 8321.

AUTOMOBILE UPHOLSTERY RENOVATED Wilson's Electric Shop, 307 W. First. SPECIAL PRICES DURING CLEAN-UP. 309 W. 12th st. Phone WE. 9880.

AWNINGS & EVERY PURPOSE SERVICE A quality, Will please. Est. free. Hoover Awning Co., 4722 S. Hoover. AD. 1191.

BAKERS' & CONFECTIONERS' SUPPLIES SOUTHERN CALIFORNIA SUPPLY CO. 514 E. 3rd st. TR. 0101.

BALLROOM DANCING GUAR. DOLLAR guaranteed to teach you to dance perfectly. Classes in 6 lessons and bow. 3614 W. 7th st. DU. 0172.

BATHS AND MASSAGE Swedish, Russian and Turkish Baths. 417 Brockman Bl., 7th & Broad. TU. 2949.

BATHS, MASSAGE, FACIALS Hair culture, electrolysis, manicures, shampoo, wave, etc. Expert operators. Lucia E. Hicks. 233 N. Marshland. GLendale 2355.

BATHS, MASSAGE, BEAUTY—DR. 8824 AT LAST THE FOUNTAIN OF YOUTH Therapeutic Baths — Reducing. REMONA BATH PARLORS, 1922 W. 7th.

BATHS—SULTAN TURKISH BATHS Men's Department, Metropolitan 3042. Women's Dept. 8262. 907 S. Hill.

BATHS—WEIGHT REDUCTION Scientific expert massage. MU. 0171—Hotel Alexandria, Rm. 304.

BEADS RESTRUNG—BAGS REPAIRED Hats remodeled. Gowns made. $1. $10. $12 up. BERTIE'S, 802 BRACK-SHOPS.

BEARINGS—NEW AND REGROUND Pacific Ball Bearing Company, Patent Ball & Roller roller, 418 W. Pico. WE. 1411.

BEAUTY AIDS HUDSON'S PERMANENT WAVE SHOP 401 BRACK-SHOPS. TU. 2983. LARGEST WEST OF NEW YORK OLDEST ON COAST

BED REPAIRING—ALL KINDS. MU. 0681. WALL BEDS, SPRINGS. DAVENPORTS KUTZ BROS. 1616 HOOVER. ROAD

BETTER BRAKES WEEK Brake test (All Makes.) JUMBO BRAKE DIRECTION CO. 1912 S. Los Angeles st. WE. 9903.

BIBLE INSTITUTE OF LOS ANGELES Training school. Christian leadership. 536 S. Hope st. Radio STBI. ME. 6701.

BOATS, MARINE ENGINES, HARDWARE EMIL ARUP 5111 S. Main. AX. 9826.

BOOKKEEPING & ACCTING SERVICE We specialize in keeping books for small concerns on a weekly or monthly basis. Reasonable rates. LUSTIG & FOLDY MU. 5408.

CANDY AND ICE CREAM — CHADA'S 2602 S. Figueroa and 536 S. Figueroa. WE. 1173 and WE. 9487.

CARPENTER AND CABINET MAKERS Universal Cabinet Co. Store fronts, alterations. 1236 E. 3rd. Tucker 2907.

CARPET CLEANERS—MASTER City Steam Carpet Cleaning Works 3152 Sacramento st. Main 0430.

CEMETERY—Beautiful Hollywood Cemetery. Endowment Care. Memorial Park. 6000 Santa Monica Blvd. HO. 8458. RE. 9830.

CEMETERY—EVERGREEN Michigan and Evergreen. AN. 9908. Office, 906 Brack-Shops. TU. 1342.

CENTRAL STATIONERY PRINTING CO. Office Supplies, Printing, Prices Reasonable. 320 E. 3RD ST. TU. 5483.

CHAIRS—(Folding) We rent folding chairs, tables, dishes, cloth, etc. LOU SHEELA, 1012 S. Main. WE. 6105.

CHAIRS FOR RENT—MU. 8714. EXPERT FURNITURE REPAIRING C. W. BREUER. 11321 TEMPLE.

CHINA-WHITE FOR DECORATING Artist materials and firing. VA. 5236. E. Westphal Art Co., 702 Brack Shops.

COATS AND GOWNS— of yesterday remodeled and restyled. Your wardrobe made smart and wearable. Reasonable prices. MADAM ANNA, 861 Valencia st. DR. 4943.

COLLECTORS—BAD CHECK Bonded. "No collection, no charge." Ashey & Co., 612 California Bldg. 203 S. Broadway. Fy. VA. 6728.

COLLEGE OF BEAUTY Culture. WE. 8847 Learn beauty work, pd. while learning. STUDENTS' MARCEL 25c. 2815 S. OLIVE

CONSERVATORY OF MUSIC, Glen. 1467W Glendale Branch, 111 E. HARVARD. Ruby T. Parry, Director, Glendale.

COSTUME DESIGNING Earn while you learn. Gown-building. NEFF STUDIO, 3612 West 7th st. Phone DU. 1166.

CUSTOMBUILT GOLF CLUBS, INC. Golf clubs made to fit your swing. 740 S. Figueroa. VA. 6748.

DECORATED PAPERING Get your wall paper cleaned. Also paint window shades. Prices reas. WA. 3665. 6718 E. 4. Wilson

DEFORMED FEET—WE MAKE SHOES For deformed feet.—Cork extensions. WANGERIN, 328 S. HILL. MU. 0724.

DENVER TRANSFER CO. BE. 2345 GOODS PACKED AND SHIPPED GENERAL HAULING. REAS. RATES.

DIAMOND BROKERS Ferguson, A. Diamonds bought for cash. 207 Hass Bldg. TU. 9745.

DIAMOND BROKERS Maxwell & Co., 302 Citizens' National Bank Bldg., 5th and Spring. MU. 4246.

DIE FORMS — "Rebel's" Adjustable To your dressmaking shop or to yourself. 1706 E. NEW JAMESTOWN. RE. 2581.

DRESSES, COATS—"MAKE OVERS"— DOLLAR-A-DAY SEWING SERVICE Quilting, Sliding and full responsibility for all work. PHONE VE. 5144.

DRESSMAKER—GOOD WORK. DE. 1290. DRESSES, $5 UP; COATS $7.50 UP. Children's clothes, 254 N. ROSEMONT.

DRESSMAKER — PARIS TAILOR. ALL kinds remod. Also furs, suits to order. reas. prices, work guar. 4813 S. Hoover.

DRUGS—SCHWARTZ'S DRUG CO. PRESCRIPTION EXPERT 6900 SUNSET BLVD. HE. 1206.

DRUGS—TAYLOR & SONS. WH. 6184 THE STORE WITH A PERSONALITY 625 W. LA BREA, CORNER MELROSE.

DURALITE PRODUCTS CO. CA. 8207. Drainboards, tubs, mantels, stairways. Call for est. San Fndo. Rd. at Ave. 22.

ELECTRIFY THAT RADIO FOR $20 CALLED FOR & DELIVERED. AN. 6142. LEE RADIO SHOP, 4348 Whittier Blvd.

ELECTRICAL CONTR. & REPAIRING Wilson's Electric Shop, 307 W. First St. TR. 3327. Contracting and repairing.

ELECTRO-MECHANO-THERAPY. RE. 1499. HEADING INSTITUTE THE BATTLE CREEK OF HOLLYWOOD DR. R. W. READING, 6739 TUCCA.

EMPLOYMENT AGENCY CALL OR WRITE FOR ALL KINDS RELIABLE JAPANESE WORKERS.

ENGRAVED WEDDING INVITATIONS H. S. CROCKER CO., INC. 723-725 SO. HILL ST. 640 SO. SPRING ST. 232 SO. SPRING ST. VA. 1361.

ESCROW SERVICE ESCROW SERVICE FIVE-DAY SECURITY TITLE CO. 148 N. Broadway. MU. 4174.

FUNERAL DIRECTOR THE FUNERAL HOME OF SERVICE MODERATE PRICES. Ample parking space. 901 BROWNTON AVENUE. TELEPHONE WEstmore 9728.

FUNERAL DIRECTORS PERRY BROS. & CO. 720 W. WASHINGTON. WEstmore 4136.

FUNERAL DIRECTORS BROWN BROTHERS, INC. Funeral directors, embalmers. 936 W. Washington st. Phone WE. 5821. 2788.

FUNERAL DIRECTORS THE WASHINGTON CO. "KNOWN FOR SERVICE" 739 W. Washington. WE. 8813.

FUNERAL DIRECTORS C. R. VERNER & SON. AN. 1208. Funeral Parlors, 1539 E. First st.

FURNITURE PROFITS PROFITS PROFITS Money-making chicken ranches, $30 each, $10 monthly. Five acres, surfaced streets, in city water, gas, $600 up. Biggest bargain in L. A. land game by private owners making large incomes on these Bell Pasadena little farms. Come at once. Investigate. Small down payment. Immediately leave office daily 9:30 a.m. to 5:30 p.m. Come see for yourself, or ask weekend. Phone reservation, MUtual 6066. D. MILLAR REALTY CO., 329 Wilcox Bldg.

FURNITURE REPAIRED Refinished & upholstered. All work called for, delivered & guaranteed. MODERN FURNITURE CO. 102 S. VERMONT. VA. 2132.

FURNITURE REPRODUCTIONS TO ORDER Expert cabinet work, carving. Est. 1860. C. B. ALLESON, 1061 ARLINGTON.

FURS REPAIRED & REMODELED— At summer prices. Work guaranteed. Chicago Fur Shop, 1006 W. 6th st.

FURS AT REDUCED PRICES— Remodeling, cleaning, summer prices. MATTHEW BURGER, 403 W. 7TH ST.

GEORGES NURSERY CO. 2648 Santa Monica Blvd. Hollywood 6732. BIG CLEARANCE SALE Moving to our Culver City grow'n grnds. Choice of entire stock of fine plants, trees, shrubs at a great saving.

GOWNS—MODEL GOWN SHOP 7600 SANTA MONICA BLVD. Dresses, silk or wool, made & altered or HAND OR MADE TO ORDER. HO. 4407.

GOWNS, COATS, YOUR HOME OR MINE YOUR HOME, $5 PER DAY. Alterations. L. J. McGuin. 1234 Cherokee. GR. 9307.

GRINDERIES—WHOLESALE M. A. Newmark & Co. Wholesale only. Sixth and Alameda. TR. 2451.

GROCERIES—VEGETABLES—MEATS 25c. 5-lbs. 75c. We deliver. EM. 1750 HARCOURT MARKET. 4852 W. Adams.

HAIR BOBS—ARTISTIC—FOLLOW HEAD CONTOURS. ALL BEAUTY TREATS TR. ALLESON, 719 S. WORKMAN. CA. 1427.

HAIR LOSS—SCALP DISORDERS— Call E. J. Kriesien, scalp specialist. FOR APPOIN

Great Street Pageant Ushers in Fresno's Annual Raisin Festival

THE twentieth annual Raisin Day celebration at Fresno was inaugurated Saturday with one of the most beautiful and colorful street pageants in the history of California. More than 200 floats, 2000 vehicles and 15,000 participated in the parade which extended three miles through the streets of the city. Miss Georgia Holmes of Lindsay, chosen as queen of this year's festival, led the procession with Wallace Beery, motion-picture star, king in accordance with the festival custom. Photos below on this page show highlights of pageant as Times cameramen caught them.

Gov. Young (Middle) With Queen Georgia Holmes and King Wallace Beery.

A Pair of Fresno Girls in the Royal Entourage.

The Football Float in the Sports Division. Left to Right, the Young Ladies Are Marjorie Brown, Lorraine Scott, Doris Snyder and Mary Billings.

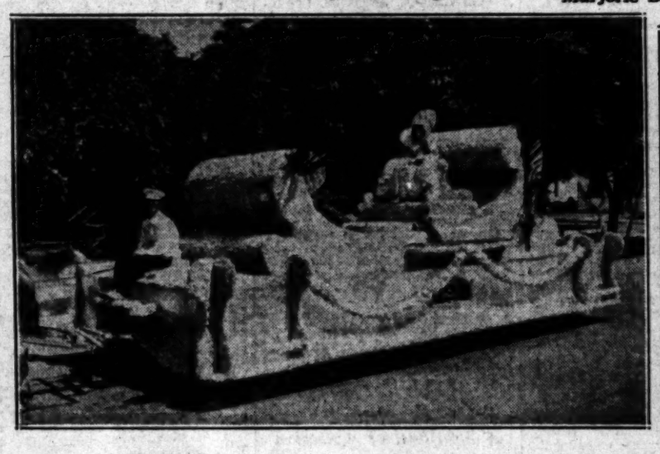

Fern Grimes (Miss Selma) on the Golf Float Throne.

Pauline Beardsley of Reedley on the Baseball Float.

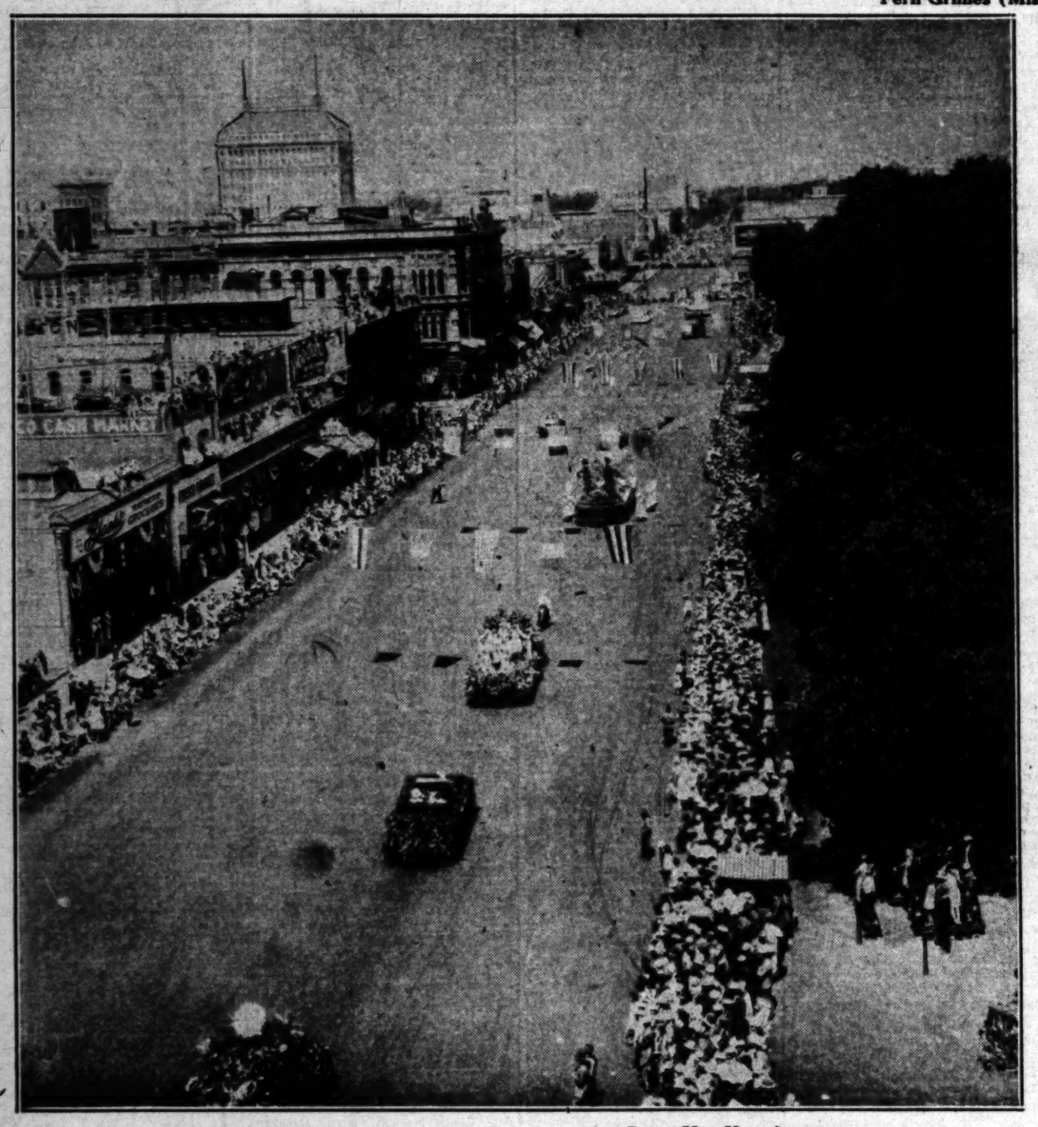

Times Cameraman Catches the Parade Moving Down Van Ness Avenue.

The Attractive Japanese Association Float.

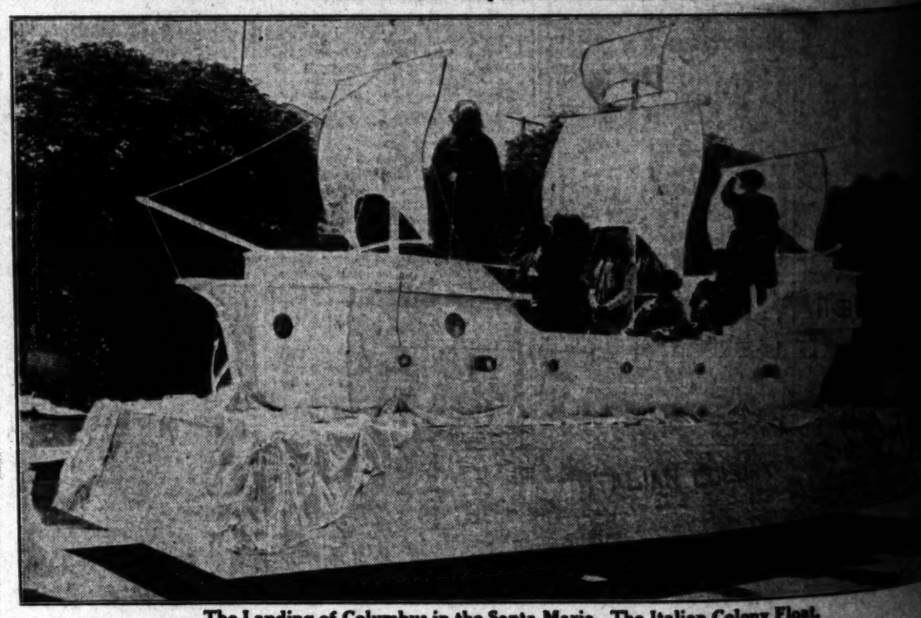

The Landing of Columbus in the Santa Maria. The Italian Colony Float.

Miss Pauline Houghan, the Swimming Girl.

OUR HISTORY IN PICTURES 1016 The Story of Our War With Spain. The Spaniards Attack Camp McCalla (Part two).

by J. CARROLL MANSFIELD

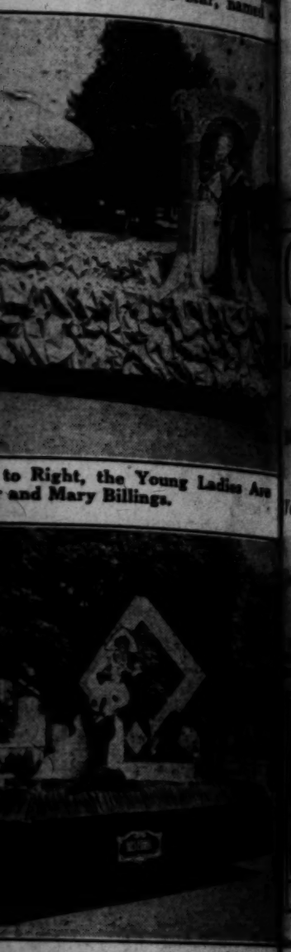

Stratford Repeats Victory Over Arnold Jones

SPORTS
Los Angeles Times

MONDAY MORNING, APRIL 30, 1928. C

OAKLAND TAKES TWIN BILL FROM KRUGS, 10-5, 1-0

OCAL DOUBLES TEAM TRIMMED

Tilden and Jones Upset Gorchakoff-Stratford

Veteran Stars Too Steady for Local Youngsters

Hennessey Triumphs Over Oxy Player

ying consistently sound tennis, Tilden and Arnold Jones de- Gerald Stratford and Ben Gorchakoff in the feature match of yesterday's net program at the Ambassador Hotel. The Davis Cup stars were as steady as an eight-day clock, while the locals continually netted the ball or banged it out of court. The scores were 6-4, 6-2.

Stratford and Gorchakoff tuned the tennis world a week ago by thumping Tilden and Jones in a thrilling, three-set match at the Los Angeles Tennis Club. The matches were accordingly out for revenge yesterday and secured it in a hurry, the locals never having a chance after the first set was clinched.

The score in the first set was 4-4 when Stratford lost his service. Tilden had a hard time winning his game to take the set, the final game having to deuce four times before victory finally triumphed.

Gorchakoff lost his service on the first game of the second set and the balls were sunk then and there. Tilden finally made it 2-3, but the Davis Cup aces waltzed away with the match from then on.

The point score:

	1	1	4	2	4	3	7	1	2	9	—	39	4
	5	4	6	4	1	5	5	4	4	1	—	41	6
	1	1	2	3	2	4	3	2	4	2	—	25	6
	5	4	3	4	4	2	4	3	4	4	—	31	6

Stratford, previous to the doubles

(Continued on Page 11, Column 3)

LEE BARNES WILL SHATTER VAULT MARK AGAIN SATURDAY, DECLARES COACH CROMWELL

BY BRAVEN DYER

"Lee Barnes will break the world's pole vault record again next Saturday. He can clear 14ft. 2in. or better any time he wants to."

The speaker was Dean Cromwell, veteran coach of the University of Southern California, and he ought to know. Barnes broke Sabin Carr's mark of 14ft. 1in. at Fresno Saturday, clearing 14ft. 1 3-4in. Lee made the leap on his third and final trial, after having cleared the bar the first time, only to have the stick fall on him after he landed in the pit.

"I can't see how the A.A.U. can do other than recognize Barnes's record," declared Cromwell last night. "It is true that there was a slight wind blowing, but it was driving across the vaulting pit and therefore hindered the athletes."

HIGHLY RECOMMENDED

The recommendation for a world's record was signed by six field judges, the head field judge and the referee of the meet—all of whom are reputable officials. The head field judge was Art Jones of Fresno State College, himself an old athlete. The referee was Herbert Hauser, a leading A.A.U official of San Francisco. E. B. Grace, assistant secretary of the Pacific A.A.U., also signed the blank. The height of 14ft. 1 3-4in. was measured with a steel tape.

Boyd Comstock, L.A.A.C. coach whose star athlete, John Kuck, also broke a world's record, said last night that Barnes should certainly be given the new vault mark.

"What wind there was handicapped the vaulters," said Comstock. "One of our boys, Glenn Graham, said it was mighty tough vaulting. If I had to pass on Barnes's record I would certainly give it my O.K. Barnes was vaulting in wonderful form, the best I ever saw, and inasmuch as he cleared the bar by at least four inches there can't be any doubt as to the validity of the record, at least in my mind."

Barnes took two old poles to Fresno and broke the best one at 13ft. He then vaulted with the other, which he didn't particularly like, and made the dizzy world's record height. He and Cromwell will go shopping today for some new poles.

KUCK TO LEAVE

Comstock said last night that the question of wind doesn't mean anything in pole vaulting, anyway. "If you're going to be technical about the wind, many of the marks made in the Harvard Stadium will have to be thrown out, for the wind blows there consistently."

Kuck tossed the shot 51ft. 1-2in., bettering Ralph Rose's old mark by half an inch. The Trojans and Mercurites meet in their big struggle at the Coliseum Saturday and Kuck will break the record again, according to Comstock. Incidentally, it will be the big fellow's last local appearance this spring. He leaves for Kansas Saturday night to help his father in business in Kansas.

Comstock said that both Eric Krenz and Ed Moeller would have broken the world's discus record had it not been for a bad ring and the wind, which they were throwing against.

In the excitement of Barnes's and Kuck's marvelous feats, Charley Borah's great 9 3-5s. race was almost lost sight of. Draper led Borah all the way, until Charley put on his last ounce of steam at the tape.

Crew Honors Carried Away by Princeton

NEW YORK, April 29. (AP)—Princeton rowing enthusiasts today were jubilantly singing the praises of a sturdy Tiger eight which proved itself in the twilight on Lake Carnegie Saturday by outfighting the best varsity crew ever turned out at Massachusetts Tech. The Orange and Black, rippling with strength, literally rowed Massachusetts Tech into the water, although the Princeton margin at the finish was hardly more than half a boat length.

The Tigers fought through rain and hail and wind to cover the one and three-quarters miles in 10m. 43 3-5s. against 10m. 45 1-5s. for the Engineers, after Princeton had won more handily in both the 150-pound varsity and the freshman races. The varsity times were not fast, but they were good enough for two crews fighting the fury of a storm as well as each other.

CRICKET LOOP TO START PLAY SOON

SANTA MONICA, April 29. (Exclusive)—Cricket has returned to remind the old-timers of the grand and glorious days of 1919 and 1920, when the local team won the western championship to make the district nationally famous among cricket enthusiasts.

The new squad is captained by Frank J. Mills, who also led the teams of yesterday to their western titles here. Premiere of the newly formed league schedule will take place the latter part of May. Among those who answered Mill's early summons for players were Walter Dixon, Tom Hunt, Arthur Prigge Albert Dunmore, Jock Woods, Frank Baglin, Jimmy Ashforth, Jim Hynd Horace Lamben, Messer, Green W. K. Williamson and Bill Manton coach of the soccer team which recently completed a successful season.

PILOT FOILED IN TRY FOR RECORD

DAYTONA BEACH (Fla.) April 29. (AP)—Motor trouble, his nemesis since coming here to attempt a new speed record, today again balked the efforts of Wilbur Shaw, youthful Indianapolis driver, to set a new mile straightaway mark for four-cylindered cars.

Shaw sent his tiny Whippet Special roaring over the hard-packed beach course ten times, but difficulty in obtaining proper carburetion at sea level, checked the speed of the little machine and 129 miles an hour was the best time he made. Shaw was after a new record to supplant that of 141.7 miles an hour set by Bob Burman in 1912 with a German Blitzenbenz. He will make another attempt tomorrow.

RUSHTON LEADS AD CLUB QUALIFIERS

DEL MONTE, April 29. (AP)—Norman Rushton of San Francisco won low gross in the San Francisco Advertising Club's first annual 36-hole medal play golf tournament which ended on the Monterey peninsula club's course here today. He shot 89-94-183.

Lynn Ellis, San Francisco, was second with 91-93-184. W. R. Penney of San Francisco took low net with 96-93-189, 40-149.

Slide, Hood (Not Kelly,) Slide!

And Wally Slid Into the Plate With a Run

This bit of action took place in the eighth inning of the first game at Wrigley Field yesterday when Wally Hood came home from second on Walter Berger's single to left. Al Bool, the Oakland catcher, is the gent in the foreground making the lunging grasp for the ball, which has not yet arrived in the picture.

PYLE DERBY LAP IS WON BY GAVUZZI

Umek Gets Second Honors in Virden Dash; Granville and Payne Tie for Third

VIRDEN (Ill.) April 29. (AP)—Peter Gavuzzi, bristle-bearded Britisher, again paced the Bunion Derby field Sunday, traveling the 44.4 miles from Staunton to the fifty-seventh control here in 5:47:02. Gavuzzi, leader of C. C. Pyle's transcontinental footracers, has covered 2173.1 miles from Los Angeles in 359:15:07.

Hundreds of automobiles and thousands of spectators were strung along the route today.

Guisto Umek, Italian ace, was second for the day in 6:09:09. His elapsed time was 415:02:26.

Andrew Payne, Claremore, Okla., and Philip Granville, Hamilton, Ont., tied for third place in 6:20:31. Payne's elapsed time of 363:20:43 is four hours five minutes and thirty-six seconds slower than Gavuzzi's. Granville holds fourth place with 398:54:11.

John Salo, Passaic, N. J., third-place man, tied Olli Wanttinen, New York, for fifth place in 6:35:14. Salo's elapsed time was 396:27:57. Wanttinen's was 424:11:41.

The twelve leaders in the transcontinental foot race and their elapsed times for 2173.1 miles are:

Peter Gavuzzi, Southampton, Eng.	359:15:07
Andrew Payne, Claremore, Okla.	363:20:43
John Salo, Passaic, N. J.	396:27:57
Phillip Granville, Hamilton, Ont.	396:54:11
Mike Joyce, Cleveland	409:02:10
Ed Gardner, Seattle	409:15:36
William Kerr, Minneapolis	409:23:08
Guisto Umek, Trieste, Italy	415:02:26
Louis Perrelle, Albany, N. Y.	416:33:17
John Cronick, Saskatoon, Sask.	417:53:38
Olli Wanttinen, New York	424:11:41
Harry Abramowitz, New York	425:14:08

The other finishers include: Arthur Killingsworth, Bomia, Cal., 7:35:01; 489:18:40. Roy McMurtry, Newhall, Cal., 7:41:19; 478:02:40. Seth Gonzales, Denver, 7:41:19; 484:28:45. Roy Sandeberry, Beverly Hills, Cal., 7:54:30; 491:58:37. George Rehayn, Daly City, Cal., 7:57:40; 473:09:03. Harry Shearer, San Francisco, Cal., 8:05:20; 499:09:53.

Millers Play Final Hockey Tilt Tonight

EAST-WEST HOCKEY SERIES	G.	W.	L.	T.	Goals Scored
Minneapolis	4	1	2	1	6
Hollywood	4	2	1	1	6

East meets West tonight at the Winter Garden in the final game of the little world series of ice hockey, when the Hollywood Millionaires and the Minneapolis Millers clash in the fifth game. The local boys are bubbling over with confidence and the greatest game of the series is looked for this evening.

Hollywood caught the eastern boy in a bad way Saturday night and handed them their first defeat of the present series, the absence of Mike Goodman and the inability of Helgy Bostrum and Jim Seaborn to play in their usual strong form being heavy factors in the Hollywood victory.

Tonight Bostrum and Seaborn are expected back in the line-up and ready to travel along at a pace befitting a champion. Both were suffering from bad legs and their manager, Josh Henthorn, refused to take any chance with possible further injuries so ordered them to take it easy.

Hollywood's sensational climb against tremendous odds has increased the already great popularity that has followed the Millionaire crew all season. Beaten in their first two starts against the invaders, the Sheiks made a great battle out of the third game, getting a draw when they should have won, and came back to cop the fourth contest. Against a team of the caliber of this Miller outfit that is quite a record of whom anyone could be proud.

BELANGER MEETS CAMPBELL

SAN FRANCISCO, April 29. (AP)—Charley Belanger, light-heavyweight champion of Canada, and Frankie Campbell, San Francisco, were matched today by Promoter Harry Morrison for a ten-round bout in the Armory, May 7.

STARS DROP TWO GAMES TO BEAVERS

Portland Wins First by 13-to-2 Count and Then Cops Second, 4-3

PORTLAND (Or.) April 29. (AP)—Portland won two games from Hollywood today, 13 to 2 and 4 to 3, and with them, the series, four games to three. It was the first series the Beavers have won all season. Heavy cannonading accounted for the first victory. In the second game a three-run first inning Hollywood attack on Couch was nullified when Hulvey's wildness, a single and Lee's wild throw with two out, let in three Portland runs. The Beavers broke the resulting tie in the sixth inning on a single by Smith, safe bunts to Le Borveau and Ike Boone, and Wera's wild throw trying to catch Boone at first. The scores:

First game: HOLLYWOOD	AB	H	O	A
Gooch,ss	5	1	3	4
Kerr,2b	5	2	1	4
Twomb'y,cf	3	0	0	0
Roth,rf	3	0	0	0
Welch,lf	4	0	0	0
Heath,1b	2	0	14	1
Wera,3b	2	0	2	2
Agnew,c	2	0	7	2
Murphy,p	1	0	0	1
Bonnelly,p	1	0	0	1
Totals	33	3	27	15

PORTLAND	AB	H	O	A
Johnson,2b	3	2	1	4
Sigafoos,ss	3	0	2	0
Smith,lf	4	2	2	0
LeBor'u,cf	4	2	1	0
Boone,rf	4	2	1	0
Keeney,1b	3	2	10	1
Barbee,3b	3	1	1	3
Reego	3	1	3	4
French,p	2	2	1	3
Totals	33	16	27	13

SCORE BY INNINGS.

Hollywood	0	0	1	0	0	1	0	0	0—	2
Base hits	0	0	2	1	0	2	1	1	1—	8
Portland	1	0	2	0	1	1	1	1	x—	13
Base hits	1	1	2	2	1	2	3	3	x—	16

SUMMARY

Errors—Gooch, Johnson, Sigafoos. Eight hits, seven runs off Murphy in 2 2-3 innings; eight hits and five runs off Bonnelly in 5 1-3 innings. Runs responsible for—French, 1; Murphy, 7; Bonnelly, 5. Losing pitcher—Murphy. Struck out—By French, 5; Murphy, 2. Bases on balls—Off French, 6; Murphy, 2; Bonnelly, 5. Stolen bases—Kerr, LeBorveau, Barbee. Two-base hits—Barbee, Smith, LeBorveau, French. Sacrifice hits—French, 3; Kerr, Johnson, 2. Runs batted in—Barbee, Reego, 2; Kerr, Keeney, 3; Johnson, 2; LeBorveau, Agnew, French, Boone. Double plays—Kerr to Gooch to Heath; Johnson to Sigafoos to Keeney; French to Reego to Keeney; Heath to Gooch to Heath. Hit by pitcher—By Murphy, 1; Bonnelly, 1.

(Continued on Page 11, Column 5)

BASEBALL STANDINGS AND RESULTS

PACIFIC COAST LEAGUE

	W.	L.	Pct.
San Francisco	20	8	.714
HOLLYWOOD	16	11	.593
Sacramento	16	12	.571
LOS ANGELES	15	13	.536
Missions	12	14	.462
Oakland	12	16	.429
Portland	10	17	.370
Seattle	8	18	.308

Yesterday's Results

Oakland, 10-1; LOS ANGELES, 5-0.

Portland, 13-4; HOLLYWOOD, 2-3.

Missions, 8-2; Seattle, 2-3.

Sacramento, 12-3; San Francisco, 6-9.

How the Series Ended

LOS ANGELES, 4; Oakland, 3.

Portland, 4; HOLLYWOOD, 3.

San Francisco, 4; Sacramento, 3.

Games Today

Missions at Seattle.

Games This Week

San Francisco vs. HOLLYWOOD at Wrigley Field.

LOS ANGELES at Missions.

Sacramento at Oakland.

Seattle at Portland.

AMERICAN LEAGUE

	W.	L.	Pct.
New York	9	3	.750
Cleveland	12	5	.706
Philadelphia	7	4	.556
St. Louis	10	8	.556
Washington	5	7	.417
Chicago	6	10	.375
Detroit	7	12	.368
Boston	4	9	.308

Yesterday's Results

Detroit, 7; Cleveland, 6.

St. Louis, 5; Chicago, 6.

New York, 7; Washington, 5.

Games Today

Detroit at Chicago.

New York at Washington.

St. Louis at Cleveland.

Philadelphia at Boston.

NATIONAL LEAGUE

	W.	L.	Pct.
Brooklyn	9	4	.692
St. Louis	8	6	.571
New York	5	4	.556
Cincinnati	8	7	.533
Chicago	9	9	.500
Pittsburgh	5	8	.385
Boston	4	7	.364
Philadelphia	4	8	.333

Yesterday's Results

Brooklyn, 3-3; Philadelphia, 1-0.

Chicago, 6; St. Louis, 3.

Boston, 5-8; New York, 3-12.

Cincinnati, 3; Pittsburgh, 2.

Games Today

Boston at Philadelphia.

Brooklyn at New York.

Cincinnati at St. Louis.

Chicago at Pittsburgh.

AMERICAN ASSOCIATION

	W.	L.	Pct.
Indianapolis	10	4	.714
Kansas City	10	5	.667
St. Paul	10	6	.625
Louisville	9	9	.500
Milwaukee	8	8	.500
Columbus	7	8	.556
Minneapolis	7	10	.412
Toledo	5	11	.312

Yesterday's Results

St. Paul, 8; Louisville, 7.

Indianapolis, 9; Minneapolis, 2.

Milwaukee, 6; Columbus, 5.

Toledo, 6; Kansas City, 3.

WESTERN LEAGUE

	W.	L.	Pct.
Des Moines	9	6	.571
Amarillo	7	6	.538
Omaha	8	7	.533
Pueblo	7	7	.500
Denver	7	7	.500
Oklahoma City	7	7	.500
Tulsa	6	7	.462
Wichita	6	9	.400

Yesterday's Results

Oklahoma, 7; Pueblo, 6.

Des Moines, 9; Amarillo, 3.

Omaha, 10-13; Wichita, 6-12.

Denver, 4; Tulsa, 1.

SOUTHERN ASSOCIATION

	W.	L.	Pct.
Birmingham	13	5	.722
Memphis	12	6	.667
Little Rock	11	8	.611
Mobile	10	8	.556
New Orleans	7	10	.412
Nashville	7	11	.389
Chattanooga	7	11	.389
Atlanta	4	13	.235

Yesterday's Results

Nashville, 13; New Orleans, 5.

(Continued on Page 10, Column 2)

RECORD TURNOUT SEES ANGELS LOSE TWO GAMES

Cunningham Drops Hurling Duel to Boehler in Nightcap; Oaks Nab Opener in Ninth Inning

BY BOB RAY

Before 20,163 fans, the largest turnout of the season, Ivan Howard's Oaks saved themselves from suffering a disastrous week by taking both games of yesterday's double-header from the Angels, 10 to 5, and 1 to 0. The Angels had cinched the series Saturday, but the double setback yesterday prevented them from taking more than the odd game for the week.

George Boehler, the "Iron Oak," had one of his good days in the nightcap and his speedy offerings completely baffled the Angels in the windup struggle, after the Acorns had taken the opener with the aid of a five-run rally in the ninth inning.

Boehler, who was knocked out of the box in the second inning earlier in the week, blanked the Angels with two hits in the second game yesterday. Bobby Jones got a single and Wes Schulmerich got a triple off Boehler, but both hits came after two were out. That was the sum total of damage that the Cherubs were able to do to the deceptive offerings of the Oakland fast-ball pitcher.

Bruce Cunningham, who hurled against Boehler, was almost as good, but the Oaks bunched two hits off him after two were out in the second to put over the lone and deciding run of the contest. Cunningham yielded two hits in the six rounds he pitched and, after he had been taken out for a pinch-hitter, Wilbur Peters finished the task on the mound and gave the Oaks one more single. There were only five hits altogether in that game.

(Continued on Page 11, Column 4)

SHARKEY BATTLES DELANEY

Rival Heavyweights in 15-Round Bout Tonight in New York

NEW YORK, April 29. (AP)—The behemoths of the ring return to Madison Square Garden tomorrow night hard upon the retreating heels of the even more ponderous circus elephant.

Given over to the "Greatest Show on Earth" for several weeks, the garden resumes its pugilistic atmosphere with a fifteen-round battle between Jack Delaney and Jack Sharkey as the attraction.

Labeled by Tex Rickard as "just a fight," the engagement looms as a sort of last-chance affair for both of the one-time contenders for Gene Tunney's heavyweight crown.

Both forfeited their front-rank

(Continued on Page 11, Column 6)

YOU'LL DECIDE ON
Florsheim
SHOES

You'll want Florsheims permanently once you wear a pair . . . they're loyal, comfortable and always good looking . . . make your feet feel at home . . . keep you satisfied both physically and financially . . . they save for you.

Ten to Twelve Dollars
Most Styles $10

FLORSHEIM SHOE STORES
216 W. 5th St.—626 S. Broadway—708 S. Broadway
LOS ANGELES
60 E. Colorado, in Pasadena

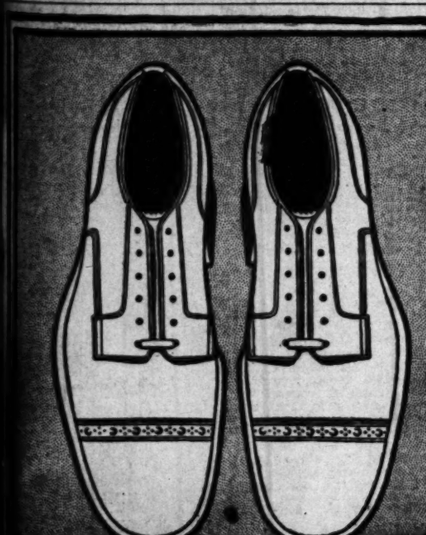

Mansco Athletic
Union Suits

$1

An exceptional value that will receive instant response

Made of 88 x 88 square nainsook which is a sturdy, long-wearing fabric of superior quality

Made by the makers of Manhattan Shirts

SILVERWOODS
Sixth and Broadway

Mrs. Harry Pressler and Fred Morrison Win Women-Professional Golf Championship

HUNTER FAMILY LOSES, 2 DOWN

Willie Shoots Approximate 73 at Wilshire

Pasadena Golf Club Women Plan Tournament

Mixed Foursome Feature at Los Angeles Club

BY EDWARD LAWRENCE

Mrs. Harry Pressler, western women's champion, and Fred Morrison, Midwick "pro," won the women-professional golf championship of Southern California at the Wilshire Country Club yesterday when they defeated Mr. and Mrs. Willie Hunter, 2 up.

Hunter shot an approximate 73 and Mrs. Hunter a 90. Mrs. Pressler had an 81, and Morrison a 77.

PASADENA GOLFERS PLAN WOMEN'S TOURNAMENT

Feminine golfers of the Pasadena Golf Club have invited the women from Annandale, San Gabriel, Flintridge, Midwick and Oakmont to play in the annual Walter Switzer tournament. The qualifying round will be played a week from today with the finals on the 12th inst. There will be prizes for Class A and B, winner and runner-up, and defeated eight winner and runner-up.

MIXED FOURSOMES FEATURE AT LOS ANGELES

Dr. and Mrs. F. S. Hardin, 85-7-78, tied with Mr. and Mrs. E. R. Young, 97-19-78, in the mixed foursome play at the Los Angeles Country Club yesterday.

Two Left in Title Race

The race for the Bay League baseball title has narrowed down to San Pedro and Inglewood. By holding an eleven-inning 1-1 tie with Samohi the Pirates are the only aggregation having a chance to win the title by beating Inglewood.

* * *

Next Friday on Daniels Field, San Pedro, these two rival teams will fight it out for the title. The largest crowd on record will be on hand to witness this game, the first time the Pirates have approached close to the title since 1923.

* * *

At Samohi Friday over 500 Pirate boosters supported the team until the shades of darkness halted the fray after eleven innings of good baseball had been played.

* * *

All the Bay League is steamed over awaiting the news of the result of this clash which will decide the title of the loop and most of all the superiority of one team over the other.

CUBS DOWN SHERMAN

Hoot Gibson's Cubs won a 15-to-6 ball game from Sherman A.A. yesterday.

HOOT GIBSON	AB	R	H	O	A	SHERMAN A.A.	AB	R	H	O	A
Leahy,ss	6	1	2	1	3	Buck,cf	5	1	1	1	0
Allen,3b	6	0	1	2	1	Stans,1b	3	1	1	9	0
Rose,ss	1	1	0	0	0	Hauser,rf	5	1	1	1	0
Bailey,1.lb	6	1	0	10	0	Barnes,ss	5	0	1	2	3
Bailey,cf	6	3	4	0	0	Walters,c	4	0	2	4	0
Hashbro,c	4	2	2	6	0	D.Rice,1.lf	4	0	0	0	0
Steiner,lf	3	1	1	0	0	Will'ms,2b	3	2	1	1	1
Draper,p	4	2	0	1	1	R.Rice,1.3b	2	1	0	2	0
Elliott,c	4	2	2	4	1	Gibson,p	3	0	0	0	2
Totals	43	15	27	18		Totals	31	7	27	15	

SCORE BY INNINGS

Hoot Gibson	0	2	0	2	4	5	0	0	1	—15
Base hits										
Sherman A.A.	0	0	0	0	2	0	1	0	3	—6
Base hits										

SUMMARY

Struck out—By Draper, 11; Gibson, 7. Bases on balls—Off Draper, 2; Gibson, 4. Stolen bases—Bankston, Walters, Steiner. Home runs—Elliott, Robenston, Three-base hits—Draper, Williams, Buck. Two-base hits—Steiner, Elliott, Bankston, Yashko. Sacrifice hits—Allen, 2; Gibson. Double play—Allen to Barnes to Robenston.

U. P. BEATS BAYERS

The Union Pacific Railroaders won a 7-to-4 ball game from the A. J. Bayer squad Saturday. Score:

UNION PACIFIC	AB	R	H	O	A	A. J. BAYER	AB	R	H	O	A
Maguire,lf	4	1	0	1	0	Burk'n,2b	4	1	1	2	3
Weber,cf	4	1	1	2	0	Frost,cf	4	0	1	2	0
Wallace,c	4	0	0	6	0	Bonette,3b	3	1	1	1	1
Hall,ss	4	0	1	0	2	Lopez,ss	4	0	1	1	3
Farme,1b	4	0	1	9	0	Bayer,rf	4	1	1	1	0
Stoob'n,rf	4	1	2	0	0	Perla,lf	4	0	0	2	0
Ritter,p	3	0	0	0	1	Rennie,c	4	1	1	5	0
Radnaitz,p	2	0	0	0	0	Hall,1b	3	0	1	14	0
						Hender'n,p	4	1	1	0	4
Totals	33	10	27	13		Totals	33	7	27	15	

Union Pacific	0	0	0	1	2	1	0	0	0	—4
Base hits	0	0	1	1	1	0	1	1	1	—10
A. J. Bayer	0	0	0	0	0	3	1	0	0	—4
Base hits	0	0	0	0	0	1	1	0	0	—3

Errors—Rennie, Ritter, Tyrell. Beare. Credit victory to Radnaitz. Charge defeat to Henderson. Three-base hits—Henderson. Two-base hits — Lopez, Beare, Bonebrough, Maguire. Sacrifice hits—Rogers, Beare, Radnaitz. Struck out—By Radnaitz, 6; Henderson, 4. Bases on balls—Off Henderson, 5; Radnaitz, 4. Stolen bases—Maguire, Tyrell, Farme. Umpire—Moore.

BURBANK NINE LOSES

Burbank lost a 10-to-7 ball game to the Santa Monica Tigers yesterday.

BURBANK	AB	R	H	O	A	S. M. TIGERS	AB	R	H	O	A
D.Harr'n,rf	4	0	0	0	0	Tapia,ss	4	2	2	1	3
Bland's,2b	4	1	1	5	4	Cald'n,2b	5	0	1	2	4
Austin,2b	0	1	0	0	0	Ohlo,3b	4	0	0	1	2
Pruett,c	3	1	2	7	2	Lamarie,rf	4	2	2	3	0
Cooney,1b	3	0	2	8	0	Lackey,1b	4	0	1	9	0
Bedell,ss	3	1	0	2	3	Morales,c	4	0	0	5	0
Harding,p	4	0	0	0	0	D.Mar'z,cf	4	0	1	2	0
S.Harr'n,rf	1	0	0	0	0	V.Mar'z,lf	4	0	1	1	0
Armstr'g,c	1	0	0	1	0	Rangle,p	3	1	0	1	1
						Mac'do,2b	0	0	0	0	1
Totals	30	4	5	17		Totals	34	11	27	22	

Burbank	0	0	2	1	3	0	0	1	0	—7
Baseknits	0	0	1	0	1	0	0	1	0	—4
S. M. Tigers	2	0	1	0	2	1	2	1	2	—11
Baseknits	2	0	1	0	2	1	2	1	2	—11

Charge defeat to Harding. Home runs—Tapia, 2. Two-base hits—Morales, D. D'Mar'z, Marquez, Pruett, Bland's. Bases on balls—Off Harding, 3; Rangle, 5. Struck out—By Harding, 2; Rangle, 11. Hit by pitcher—Bedell. Stolen bases—Rangle, Acosta. Double play—Bedell to Flanders to Cooney. Time of game, 2h., 10m.

PALMS NINE COLLECTS WIN

The Palms baseball team defeated the Grand Central Market team by 11-to-3 score.

GRAND CENTRAL	AB	R	H	O	A	PALMS MERCHTS.	AB	R	H	O	A
Name'to,ss	4	0	1	1	2	B'laccua,ss	5	1	2	1	4
Sh'kawa,3b	4	1	1	2	1	Birkl'd,3b	5	1	0	0	0
Ituta,c	4	3	2	2	0	Portman,c	3	2	0	6	0
K'Y'o,2b	4	0	0	1	2	McClellan,lf	4	0	0	1	0
Sh'ra,s.2b	4	0	1	2	3	Tr'wein,rf	5	3	0	0	0
Sewell,lf	4	1	2	0	0	Castro,cf	4	1	1	3	0
Matsuoto,c	4	0	0	4	0	D'Isaac,1b	4	1	3	10	0
Ishu,1b	4	0	1	6	0	Lienbers,2b	3	1	1	3	3
J.T'hida,rf	4	1	2	0	0	Oswald,p	4	1	2	1	3
						Oswald,p	4	1	2	1	3
Totals	36	6	24	13		Totals	36	12	27	18	

SCORE BY INNINGS

Grand Central Mkt.	0	0	1	0	2	0	0	0	0	—3
Base hits	2	1	1	0	0	1	0	0	0	—5
Palms Merchants	5	0	3	2	0	0	1	0	x	—11
Base hits	4	2	3	2	0	1	0	x		—12

SUMMARY

Innings pitched—By Nishihara, 3; K. Yoshida, 8. Charge defeat to Nishihara. Home run—Birkland. Three-base hits—Castro. Two-base hits—McIsaac, Bevelacqua, Shinoiacra, J. Yoshida. Bases on balls—Off Nishihara, 1; Yoshida, 4; Oswald, 1. Struck out—By Yoshida, 11; Oswald, 6. Hit by pitched balls—Portman by Nishihara and Yoshida. Umpires—Worden and Smith. Time of game—1h. 40m.

SOUTHERN CALIFORNIA SURE TO SEND PAIR OF JAVELIN TOSSERS TO OLYMPIC GAMES

JOHN KUCK

Javelin throwing de luxe will feature the Southwestern Olympic finals here on June 16, when three former national champions compete against a man who throughout the present season has been beating all of them consistently. The former champions are Charles Harlow, John Kuck and Flint Hanner. The athlete who is now beating them all is "Chuck" Eaton, formerly of Pomona College.

That at least two of these men will make the American Olympic team in the javelin throw is believed certain while one of the others, Kuck, is expected to travel to Amsterdam as a potential winner of the Olympic shot put.

Both Eaton and Harlow have been throwing the spear over 203 feet this year, Eaton usually winning over his Los Angeles A. C. teammate by a matter of inches. Harlow last summer won the national javelin championship with a throw of 193ft. 3 3-4in. Eaton won the national junior title and these men stand out as the leading spear throwers in this country today.

KUCK WON TITLE

Kuck won the national title in 1926, setting a national championship meet record of 199ft. 7in. This record still exists. Kuck has unofficially hurled the spear over 212ft. He is potentially the best javelin thrower ever developed in the United States, but is so good in the shot that he is specializing on the latter event.

Hanner was America's best javelin thrower in 1922 when he won the national championship with a throw of 193ft. 2 1-4in. He can do better than that now but it is problematical whether he can beat Eaton, Harlow and Kuck. Certainly the local Olympic finals will produce the best javelin throwing competition to be seen in any sectional meet this year.

LINDSTROM CHAMP

The world javelin record is 218ft. 6 7-8in., held by Gunnar Lindstrom of Sweden. Jonni Myyra, twice Olympic champion from Finland, holds the American record of 212ft. 5in.

That one of the Southwest's javelin throwers may place as high as third in the Olympic Games at Amsterdam is believed quite within the realms of possibility. Scandinavian countries long have held supremacy in this event, but in Eaton and Harlow, plus Kuck, America this year will not be without capable representation.

Lindstrom and Myyra will be among the leading foreign aces that Americans must battle against. Lindstrom probably will enter the games a favorite. Snepes of Hungary, however, threw the spear 212ft. 4in. last year, while Pentilla of Finland hurled one out 211ft. 2in. Sunde of Norway attained a mark of 202ft. 3in. which places him on a par with Eaton and Harlow. In 1926 Lay of Australia threw the spear 199ft. 4in.

Auto Race at Colton Track

Announcement of the most pretentious race program in the history of the Colton track was made yesterday by officials of the Inter-city Speedways, Inc., for Sunday, May 13, and with the announcement there was a wild scramble of car owners to get their names on the dotted line.

Entry blanks distributed to owners and drivers call for a program of six races, including three motorbike events which have proved highly acceptable to patrons of the Colton track. Qualifying trials will be held at 10 o'clock the morning of the race with the nine fastest cars eligible to start in the twenty-five-lap main event.

Officials of the track have been advised of a number of new cars especially built for the summer campaign on western dirt tracks and are confident that the existing record of 26.2 seconds for the Colton oval will be materially lowered.

Entries yesterday included Bill Bundy, veteran pilot, who has long been a popular favorite at Colton. He will be mounted in the Fronty Special No. 2 and is already grooming the job on the Colton track. Particular interest just now is centered in the appearance of Ernest Triplett, Belvedere driving star, in a new Giberson Special No. 4, which has only recently come from the factory.

Workmen began working on the track Saturday and will have it in the best condition since it was constructed two years ago for the May race. Special treatment has been given the oval to control the dust and the speedway officials are watching closely to see that this effect is accomplished.

STANDINGS

(Continued from Ninth Page)

Little Rock, 3; Memphis, 10.
Chattanooga, 8; Mobile, 7.
(Only games scheduled.)

TEXAS LEAGUE

	W	L	P.c.
Wichita Falls	11	4	.733
Houston	13	6	.684
Fort Worth	10	6	.625
San Antonio	11	7	.611
Waco	10	8	.556
Shreveport	5	10	.333
Dallas	4	11	.267
Beaumont	4	12	.211

Yesterday's Results

Waco, 13; Dallas, 3.
Beaumont, 9; Fort Worth, 0.
Houston, 10; Wichita Falls, 1.
San Antonio, 8; Shreveport, 5.

INTERNATIONAL LEAGUE

	W	L	P.c.
Rochester	9	3	.750
Toronto	5	2	.714
Newark	5	3	.625
Montreal	5	4	.571
Baltimore	4	5	.556
Buffalo	4	5	.444
Reading	3	5	.429
Jersey City	2	5	.375
Reading	2	5	.286

Yesterday's Results

Buffalo, 7; Newark, 1.
Montreal, 7-0; Jersey City, 9-2.
Rochester, 15; Reading, 7.
Toronto, 10-11; Baltimore, 2-8.

THREE EYE LEAGUE

	W	L	P.c.
Danville	3	1	.750
Bloomington	3	2	.600
Evansville	3	2	.600
Terre Haute	2	2	.500
Decatur	2	3	.400
Peoria	2	3	.400
Springfield	2	3	.400
Quincy	1	3	.250

Yesterday's Results

Decatur, 18; Terre Haute, 11.
Springfield, 19; Evansville, 12.
Peoria, 11; Bloomington, 2.
Danville, 3; Quincy, 2.

WESTERN ASSOCIATION

Muskogee, 3; Fort Smith, 17.
Joplin, 8; Springfield, 11.
Topeka, 14; Independence, 5.

UNION PACIFICS TRIUMPH

The Union Pacific defeated the Torrance Merchants yesterday in a 16-to-12 ball game.

UNION PACIFIC	AB	R	H	O	A	TORRANCE MERCH	AB	R	H	O	A
Naugire,lf	3	3	2	0	0	Thomas,cf	5	2	1	3	0
Weber,cf	3	2	2	0	0	M'Bride,2b	5	1	2	1	3
Ritter,ss	4	1	3	2	1	Frenchy,3b	6	1	1	1	1
Watkins,c	4	1	2	7	0	Buccaras,ss	5	1	1	1	3
Tyrell,3b	4	2	2	1	2	Atwood,1b	3	1	2	9	0
P.Payne,1b	3	1	0	2	1	Wad,lf	3	1	2	1	0
Rosa'ch,rf	3	1	0	0	0	Hunt,3b	3	0	0	0	0
Soare,3b	3	0	1	0	0	Weidner,c	4	2	1	6	0
F.Payne,p	3	0	1	0	2	Parsons,p	0	0	0	1	0
Penny,7.3b	2	1	1	2	1	Aldr'ge,rf	5	1	3	1	0
Davis,lf	2	1	2	1	0						
Radnaitz,p	3	0	0	0	0						
Totals	39	16	27	12		Totals	42	15	27	7	

SCORE BY INNINGS

Union Pacific	0	0	0	1	2	0	4	4	5	—16
Baseknits	0	0	0	0	0	0	0	0	0	—0
Torrance Merchants	2	0	2	0	0	2	3	3	1	—12
Baseknits	2	0	4	1	0	0	3	3	1	—15

SUMMARY

Errors—Tyrell, McBride. Innings pitched—F. Payne, 5; Flayne, 2; Radnaitz, 2. Credit victory to Radnaitz. Charge defeat to Heim. Struck out—By Parsons, 3; Heim, 5; F. Payne, 4; Radnaitz, 2. Bases on balls—Off Parsons, 4; Heim, 6; F. Payne, 4. Hit by pitched balls—By Heim, F. Payne; by F. Payne, Heim. Home runs—Flayne, Watkins, Rossborough, Atwood, Weidner. Two-base hits—McBride, Buccaras, 2; Atwood, Weber, 2; Rosaborough. Double plays—Ritter to Tyrell to Payne. Time of game—2h. 11m.

HARDIES COPS GOLF TITLE

DEL MONTE, April 29. (AP)—E. Hardies of Oakland, won the Lake Chabot Club golf championship for 1928 in the annual 36-hole tournament which ended on the Del Monte course today. He scored 85-81-166 for low gross.

Anglers Ready for Opening of Trout Season

Steamed up over the fact that the streams are the lowest they have been in some time, clear and that the trout are hungry, hundreds of fly casters are expected to vie with the devotees of salmon eggs tomorrow, May 1, when the trout season opens. The season will open in all but district 4 1-2, which is comprised of Mono and Inyo counties.

Pete Peterson, angling expert for the B. H. Dyas Company stores, Los Angeles and Hollywood, predicts one of the greatest fly-fishing seasons in ten years. Peterson about two weeks ago visited many of the streams and lakes in Southern California. He found water in most cases low.

SOLDIERS' HOME NINE WINS

The Soldiers' Home team made a rather auspicious debut in the Managers' Association by defeating the crack Pacific Electric champions, 6 to 5, in ten innings. The game was replete with sensational fielding. However, two costly errors in the ninth inning caused the Sawtelle outfit to tie up the contest, and in the tenth frame a two-bagger by Bonnelly and a single by Brown broke up the game. "Cy" Williams worked a good game but his wildness and opportune hits in the fourth and sixth innings aided in his defeat. Guy Cooper was on the mound for the Soldiers' Home and pitched consistently with good support behind him. Rod Murphy and Bonnelly were the hitting stars with three hits apiece.

PACIFIC ELECTRIC	AB	R	H	O	A	SOLDIERS' HOME	AB	R	H	O	A
Hamp'n,lf	3	1	1	0	0	M'Der'ott,ss	5	0	2	1	4
Frost,cf	3	1	1	2	0	Mash'k,3b	5	0	1	2	2
Bouett,lf	3	1	0	2	0	Krasner,cf	3	0	2	2	0
Murphy,2b	3	1	3	4	2	Hender'n,lf	4	0	1	2	0
Owens,rf	3	0	1	1	0	Cooper,p	3	0	0	0	3
Luse,1b	3	0	11	1	0	Craw'd,rf	3	0	2	1	0
Abarta,ss	3	0	1	2	4	Bonn'tt,2b	4	0	1	2	2
Bennie,c	4	0	1	7	0	Brown,1b	4	0	3	9	0
Williams,p	4	1	0	0	1	James,c	4	0	1	6	2
Apple'n,3b	1	0	0	0	0	Jester,rf	2	0	1	0	0
Totals	31	5	27	11		Totals	35	0	3	0	12

None out when winning run was scored.

SCORE BY INNINGS

Pacific Electric	0	0	0	0	0	0	2	1	0	0	—3
Base hits	1	0	0	0	1	0	2	1	0	0	—5
Soldiers' Home	0	0	0	0	0	1	0	1	0	0	—2
Base hits	0	0	0	1	0	1	0	1	0	0	—3

SUMMARY

Errors—Murphy, 2; Abarta, Williams, McDermott. Two-base hits—Bouett, Bonnie, Bonnelly. Sacrifice hits—Frost, Abarta, Machado, Henderson. Bases on balls—Off Williams, 8; Cooper, 3. Struck out—By Williams, 6; Cooper, 6. Hit by pitched balls—Bouett, by Cooper; Brown, by Williams. Stolen bases—McDermott, Bonnelly. Double play—Bonnelly to Machado to Brown. Umpire—Caswell. Time of game—2h. 10m.

EL SEGUNDO WINS BALL TILT

The El Segundo ball team won a 10-to-0 game from the Hawthorne nine yesterday.

EL SEGUNDO	AB	R	H	O	A	HAWTHORNE	AB	R	H	O	A
Escobar,lf	5	1	1	4	0	David'n,3b	4	1	1	1	3
Miller,ss	5	2	1	4	6	Bertsch,ss	4	0	1	2	3
Turney,cf	3	1	3	0	0	Young,lf	1	0	0	0	0
Bell,1b	4	1	1	9	0	Hath'y,1b	4	1	1	11	0
File,rf	3	1	0	0	0	James,rf	4	1	1	1	0
Manson,2b	4	0	0	4	4	Scott,2b	4	0	2	3	5
Rodax,3b	4	0	0	1	2	Pierce,cf	4	0	0	2	0
Millican,c	4	0	0	7	0	Stevens,c	4	1	1	6	2
Tooley,p	4	0	0	2	0	Faulkner,p	2	1	1	0	2
						Bench,p	0	0	0	0	0
						Barrett,x	1	0	0	0	0
Totals	31	4	27	16		Totals	33	5	27	15	

x—Batted for Pierce in 9th.

SCORE BY INNINGS

El Segundo	0	0	7	0	0	1	0	0	2	—10
Base hits	0	2	0	0	0	1	0	0	1	—4
Hawthorne	0	0	0	0	0	0	0	0	0	—0
Base hits	0	0	1	0	0	0	0	0	0	—1

SUMMARY

Errors—Bertsch, 3; Hathaway, Faulkner, Bell. Innings pitched—By Faulkner, 1 2-3; Bench, 7 1-3. Charge defeat to Faulkner. Two-base hits—Bell, Hathaway. Sacrifice hits—Rodax, Bertsch. Bases on balls—Off Tooley, 2; Faulkner, 3; Bench, 2. Struck out—By Tooley, 2; Faulkner, 2; Bench, 4. Hit by pitched balls—Turney, by Faulkner; Manson, by Bench; Bertsch, by Tooley. Stolen bases—Turner, Miller. Double play—Scott to Bertsch to Hathaway. Umpire—Van Berkirk.

SEMIPRO RESULTS

Wilmington Pilots, 7; Wilmington Tigers, 6.
Clearwell Dye Works, 1; Los Angeles No. 134, 0.
El Segundo Merchants, 10; Hawthorne, 0.
Grand Central Market, 3; Palms Merchants, 11.
King's Cubs, 2; Radiant Comedies, 9.
Pacific Electric, 5; Soldiers' Home, 6 (ten innings).
Los Angeles Colored Giants, 0; Shell Oil, 27.
Los Angeles Fire Department, 2; North Long Beach, 6.
Burbank Merchants, 7; Santa Monica Theirs, 10.
Hoot Gibson's Cubs, 14; Sherman Athletic Association, 6.
Pacific Mask and Door Company, 5; Newhall-Saugus, 4 (twelve innings).
Union Pacific, 7; A. J. Bayer Company, 4.
Southwest Merchants, 4; Pomona Blue Birds, 6.
Southern California Iron and Steel Company, 9; Ducommon Corporation, 17.
Pickwick Stages, 9; Glendale Merchants, 8.
Boyle-Dayton Company, 15; Whiting-Mead Company, 8.
U.S.S. Saratoga, 13; Goodyear, 11.
West Hollywood Lions, 1; Temple Merchants, 6.
Union Pacific, 16; Torrance Merchants, 12.
Bank of Italy, 13; Title Insurance and Trust Company, 14.
Crown City, 7; Pasadena Merchants, 16.
Hollywood Ramblers, 4; Coleman and Eagle, 14.

BORAH LIKED BY MEREDITH

Critics Says Charley as Good as Any of the Boys

Thinks America Will be Best in Long Sprint

Figures Younger Runners to be Real Stars

BY TED MEREDITH
Famous Runner, World and Olympic Champion

[Copyright, 1928, in all Countries by North American Newspaper Alliance]

NEW YORK, April 29.—United States sprinters in Olympic meets have had more success in the 200 meters than in the 100 meters. In the six Olympiads which have had the 200 meters, they have taken five firsts. The other first, 1908, went to R. Kerr, Canada.

TED MEREDITH.

European sprinters cannot carry their speed over the longer distance so well. The United States representatives in the 200 meters at Amsterdam this summer will be hard to beat. The 200 meters being approximately the same distance as 220 yards, any runner making a good performance in the latter can be counted upon to do relatively as much in the 200 meters.

BORAH SETS RECORD

Last spring three college sprinters ran 220 yards in better than 21 seconds. They will be trying for the American team. Alderman of Michigan State won the Michigan intercollegiates in 20.5s., equaling the world's record; Haynes, Denver, won the Rocky Mountain Conference 220 in 20.8s., and Charley Borah, Southern California, won in the eastern intercollegiates in 20.9s., a record for the meet.

These three are real contenders in the 200 meters. Borah in addition, is the national 220 yards champion, and while having the slowest time of the three, is the most finished sprinter. His win of the intercollegiates was so decisive that it amazed the experts.

Charley Paddock is the accredited record holder for the 220 yards and the 200 meters. Charley is training for the event again, and hopes to make the team. Jackson Schols of the New York A. C., 200-meter winner at Paris in the 1924 Olympics, is in shape and will defend his title. Jack has beaten 21s. for the distance. Locke, New York A. C., and former Nebraska University star, has run the 220 yards in 20.5s., and is out for the team.

This sums up the situation in the 200 meters. The United States has six men rounding into form for the tryouts, all of them having records of better than 21s. None is sure of a berth, and there are just as many more men who, while not having quite such fast time to their credit, are fine runners at the distance.

Hank Russell, former Cornell and intercollegiate champion, is making a special drive for the 200 meters. In this, Russell is wise. He was a fast 100-meter runner, but his best work was over the longer distance.

Tom Sharkey, Cincinnati, finished third last fall in the national championships, and his running marked him one to be considered in the 200 meters. He was led to the tape by Borah and Locke, but was ahead of Jack Scholz.

HUSSEY AND BOWMAN TO TRY

Hussey, New York A. C., and Bowman, Newark A. C., members of the 1924 Olympic team, will try for the 200 meters, and can cover the distance in fast time. However, they are better in the shorter race, and will probably be short in this field.

Germany again will furnish the class of the competition in the 200 meters. Kornig and Houben have never beaten 21s., but they have not run on the superior tracks the United States athletes have had. Houben is the English 220-yard champion, and Kornig carries the German title, having beaten his countryman.

England has Rinkel in the 200 meters as its best bet, though Rinkel has been beaten by both German runners. Good English sprinters are great competitors. They hold their form amazingly during a hard race, and under stress always do a lot better than expected.

The chances of the United States are first rate in the 200 meters. I certainly like them better than I do in the 100 meters.

(Next—Shot Put)

BOYLE DAYTON WINS CLASH

The Boyle Dayton ball squad won a 15-to-8 victory over the Whiting Mead Company nine yesterday.

BOYLE DAYTON	AB	R	H	O	A	WHITING-MEAD	AB	R	H	O	A
Loust'n,3b	5	2	2	1	4	M'Will'a,1b	4	2	2	10	0
Stewart,cf	5	1	1	2	0	Graber,rf	4	1	1	1	0
Schilz,lf	5	4	1	2	0	C.Young,cf	4	1	4	2	0
Smith,1b	3	0	0	8	0	Apple'n,3b	4	1	1	1	2
Chapin,ss	5	1	2	1	2	Jamison,ss	5	0	1	2	3
Leroy,rf	5	2	1	0	0	Blanc,lf	5	0	2	1	0
Webb,c	4	2	2	9	1	D'Y'ne,2b	5	0	1	1	2
Watkins,p	3	0	1	0	1	Cross,c	3	0	1	7	0
Grafton,p	1	1	0	1	0	Means,p	0	0	0	0	0
						Dunn,p	2	0	0	0	1
Totals	41	19	27	11		Totals	40	13	27	11	

SCORE BY INNINGS

Boyle-Dayton	0	3	2	4	2	1	1	1	0	—15
Base hits	0	3	1	2	2	1	3	0	0	—12
Whiting-Mead	0	3	0	0	1	0	4	0	0	—8
Base hits	0	3	0	0	2	3	1	1	1	—13

SUMMARY

Innings pitched—By Watkins, 5; Grafton, 4; Means, 3 2-3; Dunn, 5 1-3. Credit victory to Watkins. Charge defeat to Means. Home runs—Leroy, Cross. Three-base hits—Stewart, Blanc. Two-base hits—Loustannan, Stewart, Webb, Watkins, McWilliams, P. Young. Sacrifice hits—Lund, Loustannan, Smith, 2; Webb. Bases on balls—Off Watkins, 4; Grafton, 3; Means, 5. Struck out—By Watkins, 4; Grafton, 3. Hit by pitched ball—Chapin by Means. Stolen bases—Lund, Watkins, Appleton. Double plays—Leroy, Cross, Chapin to Smith; Dunn to Jamison to McWilliams. Umpire—Goyhenix. Time of game—2h. 10m.

SCHLEURWINS VALLEY TITLE

MARYSVILLE, April 29. (AP)—Shurly Schleur of Woodland won low gross with 128 on 27 holes in the semifinals of the Sacramento Valley Golf Association championship here today. Welsey Miller of Chico was runner-up with 129. The victory gave Schleur the Bank of Italy perpetual cup.

LUTZE PUTS FEARS ASIDE

Plans to Use Psychology in Coming Title Clash With Strangler Lewis at Olympic

Although the headlock as applied by Ed "Strangler" Lewis, world's heavyweight mat champion, may be the most devastating hold known to the mat game today, Nick Lutze, who meets the title-holder in a finish title battle at the Olympic Wednesday night, declared that most of Lewis's opponents in the past eight years were defeated before they ever entered the ring.

The reason for this, Lutze declared at his Venice training quarters yesterday, is the fact that Lewis put the fear of crushed heads into the heart of the heavyweight ranks when he knocked out Joe Stecher on his feet in their title match in 1920, with this deadly hold. Since that time every heavyweight who has faced Lewis has been afraid the champion would get a hold on his head and crush it, the challenger declared.

hampionship

MADE FAVORITE PIC BATTLE WITH O'DOWD TOMORROW

lan. Billy Wallace and Sid Terris battles.

Buxbaum could have been with McLarnin in his effort to win the lightweight championship from Sammy Mandell next month in New York, but chose to stick with Rosy, whom he thinks is a cinch to be the featherweight title-holder.

Joe Glaser, who is known as Chicago's Boo-Boo Hoff as a manager of boxers, is here with Sheu. He could not travel in more class if he was a champion.

Glaser took Sheu under his management after Ray Alvis had brought the Italian to the Coast a couple of years ago and put him on the road to money and popularity.

Matchmaker Wad Wadham has signed two naturals among the supporting preliminaries. They are Huerta Evans vs. Jackie Shandell and Billy Rider vs. Charlie Cobb. They are fast, sweet fighters and very evenly matched.

Five four-round bouts make up the preliminaries instead of the usual six-round semi-windup and special event.

Jack Willis is here from San Francisco and will open his training camp today for the Mike McTigue bout on May 8.

McTigue started work last Saturday and is packing the Manhattan gymnasium with worshipers of the Irish shrine.

This bout promises to be a real "gigantic." Already the fans have begun to scramble for tickets. They will not go on sale until Wednesday.

Willis made some appearances in fights here with Bert Colima and Leo Lomski. He is the hardest-hitting light-heavyweight in the country with a right hand.

He proved he could please the best when he fought Mickey Walker in San Francisco. Walker received the decision, but Willis got the cheers for his great punching.

Seals Divide Double Bill

SAN FRANCISCO, April 29. (AP)—The San Francisco Seals and Sacramento broke even on two games today, the Senators winning, 11 to 6, in the morning and the Seals taking the afternoon, 9 to 3.

The results gave the Seals the series, four out of seven. The Seals knocked Ray Keating out of the box in the third inning of the second game Moudy's hit in the seventh drove in two runs for the Seals, and he pitched a good game besides. Scores:

First game:

SACRAMENTO	AB	H	O	A
French,ss	4	1	4	4
Monroe,2b	4	1	2	3
Osborne,lf	4	1	2	0
Schwarz,rf	4	2	1	0
Sheely,1b	4	1	10	0
Koehler,c	4	1	3	0
Hoffman,cf	4	1	1	0
McLarn,3b	4	0	0	2
Kallio,p	4	0	2	2
Totals	37	9	25	11

SAN FRANCISCO	AB	H	O	A
Johnson,cf	4	0	1	0
Hemdl'k,2b	4	0	1	3
Newman,rf	4	0	1	0
Carey,rf	0	0	0	0
Mueller,lf	4	1	2	0
Kamm,1b	4	1	10	0
Rhoads,3b	3	1	0	2
Hargrave,c	3	1	5	0
Baumgr'n,ss	3	0	1	3
Keating,p	0	0	0	0
Moudy,p	3	1	0	2
Totals	36	6	27	10

SCORE BY INNINGS

Sacramento	0 0 0 0 0 0 0 1 0—1
San Francisco	0 0 0 2 0 0 0 0 1—3

SUMMARY

Errors—Johnson, Crosetti, Gerkin, Swiss. Innings pitched—Keating, 2 2-3; Gerkin, 1 1-3; Kallio, 6. Hits—Off Keating, 3 in 2 2-3 innings; off Kallio, 10; off Moudy, 7. Runs scored—Off Keating, 3; off Kallio, 6; off Moudy, 1. Bases on balls—Off Keating, 1; off Kallio, 3; off Moudy, 1. Three-base hits—Johnson, Hargrave. Home run—Hendrix. Double plays—Hemdrix to Monroe to Sheely; Sheely to Monroe to Hemdrix; Sand to Keller; Sand to Wilson to Sand. Left on bases—Sacramento, 7; San Francisco, 7. Struck out—By Keating, 1; by Moudy, 2. Hits—Off Keating, 5 in 3 1-3 innings; off Gerkin, 2 in 1 inning. Passed ball—Hargrave. Losing pitcher—Keating. Umpires—Brown and Magerkurth. Time of game—1h. 43m.

Second game:

SACRAMENTO	AB	H	O	A
French,ss	4	1	1	4
Monroe,2b	4	1	2	3
Osborne,lf	4	1	2	0
Schwarz,rf	4	1	2	0
Sheely,1b	4	1	10	0
Koehler,c	4	1	3	0
Hoffman,cf	4	1	1	0
McLarn,3b	4	0	0	2
Kallio,p	4	0	2	2
Totals	37	7	24	11

SAN FRANCISCO	AB	H	O	A
Johnson,cf	4	0	1	0
Hemdl'k,2b	4	0	1	3
Newman,rf	4	0	1	0
Carey,rf	0	0	0	0
Mueller,lf	4	1	2	0
Kamm,1b	4	1	10	0
Rhoads,3b	3	1	0	2
Hargrave,c	3	1	5	0
Baumgr'n,ss	3	0	1	3
Gaston,p	0	0	0	0
Woo'f'k,p	4	1	0	2
Totals	36	6	27	15

SCORE BY INNINGS

Sacramento	0 0 0 0 0 0 0 1 0—1
San Francisco	0 0 0 2 0 0 0 0 1—3

SUMMARY

Errors—Johnson, Crosetti, Gerkin, Swiss. Innings pitched—Keating, 2 2-3; Gerkin, 1 1-3; Kallio, 6. Hits—Off Keating, 3 in 2 2-3 innings; off Kallio, 10; off Moudy, 7. Runs scored—Off Keating, 3; off Kallio, 6; off Moudy, 1. Bases on balls—Off Keating, 1; off Kallio, 3; off Moudy, 1. Three-base hits—Johnson, Hargrave. Home run—Hendrix. Double plays—Hemdrix to Monroe to Sheely; Sheely to Monroe to Hemdrix; Sand to Keller; Sand to Wilson to Sand. Left on bases—Sacramento, 7; San Francisco, 7. Struck out—By Keating, 1; by Moudy, 2. Hits—Off Keating, 5 in 3 1-3 innings; off Gerkin, 2 in 1 inning. Passed ball—Hargrave. Losing pitcher—Keating. Umpires—Brown and Magerkurth. Time of game—1h. 43m.

DIVIDE HONORS

NEW YORK, April 29. (AP)—Boston and New York divided today's double-header, the Braves winning the first game, 5 to 3, by an eighth-inning spurt, and the Giants the second, 12 to 8. The second game was a slow contest in which many errors were hit hard. The hurlers freely mixed passes with the home-run drive in the two teams. Boston weakened after holding the Braves safe for seven innings in the first game. Boston's eighth-inning rally was topped off by a home run by Brown. Homers by Terry and Ott accounted for all of the New York runs. Scores:

BOSTON	AB	H	O	A
Rich'ds,rf	4	1	1	0
Moore,lf	4	1	3	0
Hornsby,2b	4	1	1	4
Brown,cf	4	2	3	0
Bell,3b	4	0	1	2
Farrell,ss	4	0	2	3
Burrus,1b	4	0	10	0
Taylor,c	3	0	4	0
Urban,c	0	0	0	0
Brandt,p	3	0	0	2
Mills,p	3	0	0	1
Fullerton,x	1	0	0	0
Hearn,p	1	0	0	0
Totals	39	5	25	12

NEW YORK	AB	H	O	A
Bush,cf	4	0	1	0
Ott,lf	4	1	2	0
Gnds'n,3b	4	2	1	2
Terry,1b	4	2	11	0
Jackson,rf	4	1	2	0
Gowdy,c	4	1	4	0
Gelbert,2b	4	1	2	4
Gumbert,p	3	0	0	2
Ring,p	0	0	0	0
Hogan,x	1	0	0	0
Totals	36	8	27	8

x—Batted for Ring in 8th.

SCORE BY INNINGS

Boston	0 0 0 0 0 0 0 3 2—5
New York	0 0 0 0 0 0 0 8 4—12

SUMMARY

Errors—Farrell, Reese, Cummings. Runs batted in—Brown, 4; Farrell, 1; Mancuso, 1; Reush, 2; Hornsby, 2; Lindstrom, 3; Hickerson, 1; Terry, 1; Jackson, 1; Gowdy, 1; Jackson, 1. Two-base hits—Moore, Cummings, Hornsby, Lindstrom, Faulkner, Brown. Three-base hits—Lindstrom, Terry. Home run—Harper. Sacrifice hits—Bell, 2. Farrell, Hahn. Double plays—Mancuso to Jackson to Terry; Jackson to Terry; Rickerson to Farrell to Hornsby to Burrus. Left on bases—New York, 4; Boston, 3. Bases on balls—Off Mancuso, 5; Brandt, 3; Mills, 4. Struck out—By Brandt, 2; Mancuso, 1. Hits—Off Mancuso, 6 in 2 innings; Brandt, 6 in 3 1-3 innings (3 on in 4th); Chaplin, 1 in 1 inning; Mills, 5 in 3 2-3 innings; Faulkner, 3 in 5 innings; Hearn, none in 1 inning. Hit by pitcher—By Faulkner (Urban.) Wild pitch—Mancuso. Winning pitcher—Faulkner. Losing pitcher—Brandt. Umpires—McCormick, Maseo and Klem. Time of game—2h. 28m.

CUBS TRIUMPH

CHICAGO, April 29. (AP)—Mike Gonzales's single in the twelfth inning, scoring Heathcote, gave the Cubs a 6-to-5 victory over the St. Louis Cardinals today before 30,000 fans.

With Sheriff Blake on the mound at the start, the Cubs took a five-run lead in the first three innings only to see it melt away in the seventh and ninth innings when the Cards tied the score. St. Louis used six pitchers and a total of eighteen players. Alexander started for St. Louis but was hit hard in the two innings he pitched. Charlie Root, who finished for the Cubs, pitched excellent ball and was given credit for his first win of the season.

Heathcote saved the game for the Bruins in the eleventh inning when he speared Frisch's drive near the right-field bleachers. One man was on base at the time. Scores:

CHICAGO	AB	H	O	A
Claney,1b	5	1	9	0
Cleary,rf	5	1	2	0
Hartnett,c	5	2	4	0
Kelly,lf	4	0	2	0
Stephens,ss	5	0	1	3
Cuyler,cf	5	0	2	0
Gonzales,p	0	0	0	0
Tinning,2b	5	1	2	3
Root,p	4	0	0	2
Totals	38	5	24	8

ST. LOUIS	AB	H	O	A
M'Neely,rf	5	1	0	0
O'Doul,lf	5	1	2	0
Maisel,3b	4	1	1	2
Schulte,cf	5	1	2	0
Frisch,2b	5	1	2	4
Blake,p	0	0	0	0
Ogden,p	0	0	0	0
Bottomley,1b	5	0	11	0
Bell,c	4	0	4	0
Alexander,p	2	0	0	1
Bressler,x	1	0	0	0
Totals	39	6	27	11

x—Batted for Ring in 8th.

SCORE BY INNINGS

Missions	0 0 1 0 0 1 0 3 0—5
Base hits	0 2 2 0 0 1 0 4 0—9
Seattle	1 0 0 0 0 0 0 0 0—1
Base hits	1 0 0 0 0 0 0 0 0—1

SUMMARY

Errors—Finn, Pillette, Ellsworth, Ruble. Innings pitched—By Martin, 7 plus; by Chaney, defeat; by Martin. At bat—Off Martin, 27; Schoest, 2. Hits batted—Off Martin, 8; Teachout, 2. Runs scored—Off Martin, 5; Teachout, 2. Runs responsible for—Martin, 5; Pillette, 2. Struck out—By Martin, 4; Pillette, 2. Bases on balls—Off Martin, 3; Pillette, 1. Wild pitch—Martin. Stolen bases—Swanson, Home run—McDaniel. Two-base hits—Swanson, Ruble, Finn, Boddis, Olney. Sacrifice hits—Slade, Runs batted in—McDaniel 3; Sherlock, Rodda, 2; Rose, Weis, Olney, 2. Double plays—Sherlock to Ellsworth to Olney; Slade to Finn to McDaniel. Umpires—Goes and Becker. Time of game—1h. 53m.

Second game:

MISSION	AB	H	O	A
Swanson,cf	4	0	1	0
Finn,2b	4	0	1	3
Rodda,3b	4	0	0	1
Griffin,lf	3	0	1	0
Green,1b	3	0	7	0
Slade,ss	3	0	2	3
Weis,rf	3	0	1	0
Sherlock,c	3	1	10	0
Hughes,p	3	0	0	2
M'Daniel,x	1	0	0	0
Ellsworth,xx	1	0	0	0
An'ta,xxx	1	0	0	0
Wh'ey,xxxx	1	0	0	0
Totals	34	1	24	9

SEATTLE	AB	H	O	A
Wolfer,cf	4	2	4	0
Mitchell,ss	4	2	1	6
Ruble,lf	3	1	2	0
Jacobs,rf	4	0	3	0
Sher'k,2b	3	0	0	2
Boone,1b	4	0	11	0
Muller,3b	4	0	1	2
Schmidt,c	3	0	1	0
Wilson,p	3	0	0	3
Totals	32	5	24	13

x—Batted for Grantham in 9th.
xx—Batted for Kremer in 9th.

SCORE BY INNINGS

Pittsburgh	0 0 1 0 0 1 0 0 1—3
Cincinnati	0 0 0 1 0 0 0 0 0—1

Errors—L. Waner, Dressen. Runs batted in—Comorsky, Scott, Hitzmann, Purdy. Two-base hit—Comorsky. Three-base hit—Hitzmann. Sacrifice hits—Traynor, Scott. Double plays—Cuyler to Ford to Pipp; Ford to Critz to Pipp. Left on base—Pittsburgh, 8; Cincinnati, 6. Base on balls—Off Kremer, 3. Struck out—By Kremer, 1; Miljus, 1. Hits—Off Kremer, 7 in 7 innings; Miljus, none in 1 inning. Losing pitcher—Kremer. Umpires—Jordan, Rigler and Hart. Time of game—1h. 37m.

WILMINGTON TIGERS WIN

WILMINGTON, April 29.—The Wilmington Tigers defeated the Wilmington Pilots today by a score of 7 to 2, out-hitting the Pilots, 13 to 4.

VERNON

49th & Santa Fe
Phone DE. 0568

Direction of Bill Paine

Entire New Show

TONITE And Every Nite

VERNON VANITIES

Featuring

Joffre Sisters

Darling Nieces of Marshal Joffre of France

in

Exciting Dance Creations direct from gay Paree.

FIVE LITTLE SWEET HEARTS

Ray Dooly's Most Exciting Ensemble of Dancing, Dancing Damsels.

Sammy Cantor

Side-splitting Pot Comedian in Wonder Blake-bay Specialties.

Val Roberts

Quaint, Sweet Singing Miss.

Mel and George

Comedy Harmonizers.

Dave Snell

And his orchestra.

Tuxedo—Alluring—Radiant

Nite-Club Entertainment that Really Clicks

Cover Charge 50c

Saturdays, Sundays, $1

GLENDORA ON TOP

Harry Nelson's Glendora scored a 10-to-2 victory over the Pacific Electric trainmen at Glendora yesterday. Red Stanley homer with two on for Glendora.

P. E. Trainmen 2
Glendora 10

Batteries—Ebbe and Ross; DeBoise, Ebbe and Ross; Jenkins, Downs and Ross.

BOXING

HOLLYWOOD-LEGION STADIUM

FRIDAY NITE 8:30

Ruth's Home Run Gives Yanks Victory Over Senators; Cleveland Loses

OBSERVATIONS

BY THE INNOCENT BYSTANDER
BILL HENRY

SEVERAL coaches are coming to the front these days as predictors. Boyd Comstock no sooner makes good his boast that John Kuck is to break Ralph Rose's long-standing mark in the shotput than Dean Cromwell's promises about Charley Borah and Lee Barnes come true. And all on the same day. There are unquestionably a lot of demon athletes here on the Coast who are bent on a trip to Europe this summer and several of them have just about cinched their tickets now as a result of their performances so far this year.

• • •

The practically sure shots for the Olympic Games we've seen this spring are Dyer and Zombro of Stanford in the broad jump, King of Stanford in the high jump, Barnes of S.C. and Edmunds of Stanford in the pole, Kuck and Krens in the weights, Eaton in the javelin, Borah and Paddock in the sprints, Spencer of Stanford in the quarter and Nichols of Stanford in the high hurdles. These are all performers whom it is practically impossible to keep off the team.

• • •

And there are lots of others who are very close. Wykoff, Lombardi, Van Osdel and this young fellow Miller of San Diego, are all great prospects among the high-school boys. Somebody is going to have to hurry to keep Williams of S.C. off in the pole. Coggeshall in the high jump, Talbot of California in the quarter, Maxwell of L.A.A.C., in the 440 hurdles, and quite a batch of other demons. Those who don't get out to see the June 16 meet at the Coliseum are going to miss half of their lives.

• • •

Personally, if he were Charley Paddock, we'd be getting right home and getting in shape for that big race. Borah is going to be hard to beat.

JONES BEATEN BY STRATFORD

(Continued from Ninth Page)

match, provided one of the day's highlights by outfinishing Jones in a thrilling, three-set encounter. The scores were 6-4, 2-6, 6-4. By his victory Stratford proved that his win over Jones at Ojai last Thursday was no fluke. On that occasion, Gerry won, 7-5, 6-4. After allowing Jones to take the first three games on the second set, Gerry finally grabbed the fourth game, lost the fifth and then took the sixth, only to have Jones win the set in a hurry by snagging the next two.

TURNING POINT

The former Yale ace started the third set as if he were going to finish Stratford quickly, taking two games immediately. Gerry then evened the count by taking the next two. After Jones had taken the fifth game the two fought heroically over the next, Stratford finally winning after it had been deuce four times. That was the turning point of the match for Stratford took the next two to lead, 5-3, and then won the match after Jones had annexed the ninth game.

The point score:

Jones	1	1	4	4	2	5	3	4	30
Stratford	4	4	6	6	4	7	5	6	40
Jones	3	1	4	4	4	7	4	7	34
Stratford	6	3	6	6	6	5	6	5	49
Jones	3	2	4	6	4	5	4	5	33
Stratford	6	6	4	8	6	7	6	7	56

This was the only match won by local players, for John Hennessey started the afternoon's program by trimming Ben Gorchakoff, 6-4, 6-0. Gorchakoff took the first three games by dint of some wonderful tennis, but after Hennessey hit his stride it was all over but the shouting.

The point score:

Hennessey	0	2	3	4	5	7	4	4	29
Gorchakoff	4	0	5	3	7	5	2	1	27
Hennessey	1	2	3	4	5	7	4	4	30
Gorchakoff	4	0	5	3	7	5	2	1	27
Hennessey	1	2	0	1	5	4	6	4	23
Gorchakoff	4	0	5	3	7	5	2	1	27
Hennessey	1	2	0	1	5	4	1	0	14

Once Overs - - - By C. D. Batchelor

As it seemed when you dropped your cane at the concert

CHUCKLES from LIFE

Hollywood Idyl

"Hello Moe."

"Hello, Joe."

"Well, I see Abe's outta jail again. Clever guy, Abe is."

"And how! I was at Magnificent when he got to be production manager by robbin' the safe and takin' the big boss to lunch."

"Heena smart lad. I was at Superb when he got to be scenario editor by showin' 'em how to steal stories insteada buyin' 'em."

"The kid's got brains."

"He could sell a two-pants suit to a corpse. The boysa genius."

"He'll be a big man in the picture business."

"They can't stop him—if he can just stay outta jail."

"Well, Joe, see yah some more some time."

"Oak, Moe, gimme a bum at the club some time."

"So long, Joe."

"So long, Moe."

ROBERT LORD.

Putting Her Wise

Ella: So the professor said this little pocket dictionary would be a great help to you with your French lessons?

Bella: That's what he gave me to understand.

Whether it is art or Art seems to depend chiefly upon whether you capitalize it or Capitalize it.

THE GUMPS

What the Well Dressed Man Won't Wear

GASOLINE ALLEY

Extenuating Circumstances

The Watch-Chain Pencil

By Gluyas Williams

ELLA CINDERS

Work or Diet

By Bill Conselman and Charles Plumb

WINNIE WINKLE, THE BREADWINNER

Winnie Hires Herself

By Martin Branner

REG'LAR FELLERS

Pop Would Be Cleaned

By Gene Byrnes

MOON MULLINS

Dr. McFuddle Drops In

By Willard

HAROLD TEEN

Turtle Doves—Nothing Less

By Carl Ed

EAST AND WE MEET IN PA

Japanese Gardener Fete at Woman's C

City Officials, Banker Educators Attend

Expression of Gratitu Education Given S

SOUTH PASADENA, Apr For fifteen years, a little J man has toiled in the l pulling weeds from Soutl dena lawns and sweeping daily of the South Pasadena n's clubhouse. Many years corresponded and exchange news with a girl of a re Tokio family. This girl, wh had never seen, came to the States ten years ago and m K. Kadani. They have one a 9-year-old boy, Takao.

CIVIC LEADERS ATTE

Last night was "Kadani" in South Pasadena. More th citizens, including bankers, and educators, gathered i Woman's clubhouse to do ho the little Japanese whose b bent with the labor of hoeing grass cut.

Kadani has been too busy to learn the English lan but an interpreter explained motives in spending his leisu an elaborate party to his Pasadena friends.

"Mr. Kadani feels grateful in heart for free education America kindly give his son," interpreter said. "He say this ation which make his boy re nizely by all best people he meet valuable than gold and would have cost more to h Japan than all money he pa this party to his kind friends.

George C. Bush, South Pas school superintendent and han of the County Board of ation, and Mrs. Bush receive of Kadani's engraved invitatio the party. While hurrying from a San Diego teachers' vention late yesterday afternoon their car was overturned in a ing a "death" curve near San Capistrano. As the car lay o side with the engine running, Bush, who was slightly bru managed to turn the key with foot and shut off the engine. ing her husband from pos death. When they arrived in charivered car at the clubhouse, Bush's first words were, "Ka his never disappointed us and couldn't disappoint him just bec we were in a wreck."

INTEGRITY RECOGNIZE

When he was asked why an mure Japanese gardener should so highly respected by the c community Judge William C Snyder of South Pasadena said:

"A few years ago, Kadani keeping $3000 worth of bonds in room for a friend. A negro br into the room and stole the bo When the bank opened the morning, Kadani borrowed and paid the money to his fri without a whimper."

Among those present at Kada dinner and entertainment night were: Mayor R. A. Gerin house, Chief of Police Frank H gins, Clyde Church, president the Security Trust and Savin Bank of South Pasadena; C. Manchester, deputy county tre urer; Harry Lord, president of Lord Motor Company; Dr. and M John Hunter; Dr. Frederick Spalk, Marcus Godfrey, past pre dent of the Los Angeles Lions' Cl and Mrs. Howard B. Kelley, pre dent of the South Pasadena Wo an's Club.

Rev. Paul Waterhouse and M Waterhouse, who met and ad Mrs. Kadani on shipboard ten yea ago, when she came here as a N bride-bride, were also on hand congratulate the pair on the occ sion of their tenth wedding ann versary. Mrs. John E. Aiman a Judge Snyder acted as official ho ess and host.

HOST WASHES DISHES

Kadani spared no expense to sho his appreciation for the advantag the United States has made po sible for his son. A professiona decorator was employed and twen Japanese girl entertainers amu the guests for two hours followi the banquet.

As one table, little Takao Kada was placed with fifteen members his "gang," which includes bo from wealthy South Pasadena fa lies. "Takao is just a good l and we like him," say his pla mates.

The elder Kadani sat alone at little table in the back of the h most of the evening. He held reception at the conclusion of t program and while his guests we wrapping themselves in their o pensive coats, he was discovered the kitchen helping to dry t dishes.

ADDITIONAL WATER SUPPLY SUGGESTE

MONROVIA, April 29.—Af making an exhaustive investigati into the future water supply Monrovia, Samuel J. Ryan, chai man of the special committee re cently appointed by C. H. Bank president of the Chamber of Com merce, recommends that the ci purchase, or acquire through op tion, or otherwise, at least twenty five shares of the Duarte Mutua Irrigation Company.

Working on the committee wit Ryan were S. J. McQueen, A. J. Ev erest and Attorney Walter Dunn The report of the committee ha been approved by the Chamber o Commerce, it was said.

WATER INCOME GROWS

GLENDORA, April 29.—A quar terly report of the city water re ceipts compiled by City Clerk Fre Long shows an increase of nearl $6000. Receipts from metered wa ter only, for the first three month of last year, amounted to $4,647.8 compared to $4,494.16 for the firs three months this year, Long said

NEWS OF SOUTHERN COUNTIES

EAST AND WEST MEET IN PARTY

Japanese Gardener Gives Fete at Woman's Club

City Officials, Bankers and Educators Attend

Expression of Gratitude for Education Given Son

SOUTH PASADENA, April 29.—For fifteen years, a little Japanese girl has toiled in the hot sun pulling weeds from South Pasadena lawns and sweeping out the halls of the South Pasadena Woman's clubhouse. Many years ago he corresponded and exchanged pictures with a girl of a respected white family. This girl, whom he had never seen, came to the United States ten years ago and married T. Kadani. They have one child, a 9-year-old boy, Takao.

CIVIC LEADERS ATTEND

Last night was "Kadani" night in South Pasadena. More than 200 citizens, including bankers, judges and educators, gathered in the woman's clubhouse to do honor to the little Japanese whose back is bent with the labor of keeping their home cut.

Kadani has been too busy working to learn the English language, so an interpreter explained his motive in spending his savings for the elaborate party to his South Pasadena friends.

"Mr. Kadani feels grateful deeply in heart for free education which America kindly give his son," the interpreter said. "He say this education which make his boy received study by all best people here is more valuable than gold and that it could have cost more to him in Japan than all money he pays for this party to his kind friends."

George C. Bush, South Pasadena school superintendent and chairman of the County Board of Education, and Mrs. Bush received one of Kadani's engraved invitations to the party. While hurrying back from a San Diego teachers' convention late yesterday afternoon their car was overturned in rounding a "death" curve near San Juan Capistrano. As the car lay on its side with the engine running, Mrs. Bush, who was slightly bruised, managed to turn the key with her head and shut off the engine, saving her husband from possible death. When they arrived in a second car at the clubhouse, Mr. Bush's first words were, "Kadani will never disappointed us and we couldn't disappoint him just because we were in a wreck."

INTEGRITY RECOGNIZED

When he was asked why an obscure Japanese gardener should be so highly respected by the entire community, Judge William Cloyd Fryer of South Pasadena said:

"A few years ago, Kadani was saving $3000 worth of bonds in his room for a friend. A negro broke into the room and stole the bonds. When the bank opened the next morning, Kadani borrowed $3000 and paid the money to his friend without a whimper."

Among those present at Kadani's dinner and entertainment last night were Mayor B. A. Garlinghouse, Chief of Police Frank Higgins, Clyde Church, president of the Security Trust and Savings Bank of South Pasadena; O. B. Manchester, deputy county treasurer; Harry Lord, president of the Lord Motor Company; Dr. and Mrs. John Hunter; Dr. Frederick A. Speik, Marcus Godfrey, past president of the Los Angeles Lions' Club, and Mrs. Howard B. Kelley, president of the South Pasadena Woman's Club.

Rev. Paul Waterhouse and Mrs. Waterhouse, who met and aided Mr. Kadani on shipboard ten years ago, when she came here as a picture bride, were also on hand to congratulate the pair on the occasion of their tenth wedding anniversary. Mrs. John E. Allman and Mrs. Snyder acted as official hostess and host.

HOST WASHES DISHES

Kadani spared no expense to show his appreciation for the advantages the United States has made possible for his son. A professional decorator was employed and twenty Japanese girl entertainers amused the guests for two hours following the banquet.

At one table, little Takao Kadani was placed with fifteen members of the "gang," which includes boys of wealthy South Pasadena families. "Takao is just a good kid and we like him," say his playmates.

The elder Kadani sat alone at a small table in the back of the hall most of the evening. He held no conversation at the conclusion of the dinner and while his guests were changing themselves in their extra coats, he was discovered in the kitchen helping to dry the dishes.

ADDITIONAL WATER SUPPLY SUGGESTED

MONROVIA, April 29.—After making an exhaustive investigation into the future water supply of Monrovia, Samuel J. Ryan, chairman of the special committee recently appointed by C. H. Banks, president of the Chamber of Commerce, recommends that the city purchase, or acquire through option, or otherwise, at least twenty-five shares of the Duarte Mutual Irrigation Company.

Working on the committee with Ryan were S. J. McQueen, A. J. Evans and Attorney Walter Dunn. The report of the committee has been approved by the Chamber of Commerce, it was said.

WATER INCOME GROWS

GLENDORA, April 29.—A quarterly report of the city water receipts compiled by City Clerk Fred Long shows an increase of nearly $1000. Receipts from metered water sales, for the first three months of this year, amounted to $4,647.56, compared to $4,494.16 for the first three months this year, Long said.

HAUGHTY SENIORS TURN ACTORS

Garden Grove Class to Present "Dulcy"

Principals in High School Senior Play

Left to right, boys, Emmet Mallot, Harry Lake and Wilbur Wedel, male lead; girls, Eleanor Schell, Eunice Pringle, feminine lead, and Alice Donahue.

GARDEN GROVE, April 29.—A cast of unusual talent will present the annual senior play, "Dulcy," Friday night in the auditorium of the grammar school. L. L. Doig is directing the student actors.

The leads are taken by Miss Eunice Pringle, who has the title role, and Wilbur Wedel, enacting the part of Gordon Smith, her husband. Eleven students have parts. Rehearsals have been in progress for the past month and regular evening rehearsals have been called for this week.

Students in the cast are Eunice Pringle, Wilbur Wedel, Harry Lake, Alice Donahue, Eleanor Schell, Emmet Mallot, Donald Arrowsmith, Miles Privett, Lawrence Keele, Warren Kimball and Edward Ohmer.

WOMAN IN CAR CRASH SUCCUMBS

Auto Accidents Claim Second Victim Out of Alhambra Family

ALHAMBRA, April 29.—Death as the result of a traffic collision has for the second time entered the home of Stuart G. Wood of 201 South Garfield avenue. Mrs. Wood, 56 years of age, died this morning in the Pasadena Hospital, succumbing to injuries received Thursday when the automobile which her husband was driving was struck by a truck on South Fair Oaks avenue in Pasadena. Her skull was fractured and she never regained consciousness. Mr. Wood escaped with minor injuries.

In July, 1925, their only son, Robert, 19, a graduate of Alhambra High School, was killed in an automobile crash near San Juan Capistrano. He was at that time an actor in the pageant at the San Juan Capistrano Mission.

Last year Mrs. Wood narrowly escaped death when the automobile in which she was riding crashed into a freight train in Alhambra. She was severely injured.

The body of Mrs. Wood is at the mortuary of Turner, Stevens & Turner. Time for the inquest has not yet been set. The driver of the truck that hit the Wood car was Lyman B. Kidwell of Pasadena.

Mrs. Wood was employed by the West Ridge School for Girls, Pasadena. She formerly had been in the employ of the city of Alhambra.

Four Redlands Persons Given Rabies Serum

REDLANDS, April 29.—Four Redlands people are taking the pasteur treatment for rabies as a result of being bitten by a dog owned by Walter Hadley. Three of them are in the Hadley family, the fourth is the little daughter of Mr. and Mrs. Ted Sherman. The dog became irritable at the Hadley home several days ago and snapped at the three members of the family, then ran away. That night the dog killed twenty-one pullets at a home on East Brockton avenue near the university.

It was next seen on Colton avenue when it ran up to the little Sherman girl and bit her. The police were called, chased the dog and killed it. Dr. W. E. Phelps sent the head to Berkeley and the telegram came back last night "positive indications of rabies; imperative that all people bitten be given treatment at once."

TRAVELER LECTURES

GLENDORA, April 29. — Ben P. Thorpe, traveler, will address the Glendora Chamber of Commerce at luncheon tomorrow noon, according to Secretary Cooke. "A European Travelogue," is the subject to be discussed. The meeting will be held at Ray's Candy Shop.

Santa Barbara School Given Strong Rating

SANTA BARBARA, April 29.—Report on a rating made of the State Teachers' College recently by Dr. George W. Frazier, president of the Colorado State Teachers' College in Greeley, has been received by President Phelps. Dr. Frazier's report on the college gave it an "A" ranking among those of its class in the United States.

The report contains many statements of commendation on the equipment and courses of the local institution.

In part it says:

"Let me say in the first place that President Phelps has an excellent institution in Santa Barbara. The most important factor concerning his school is that it is entirely a four-year institution. It has discontinued all courses short of a course which grants the A.B. degree. The equipment for work in various fields is excellent. In fact the industrial arts is the best equipped I have ever seen in any college.

"They have just completed an excellent new building for housing the library, the administrative offices and the auditorium. While their library is small, it is very well chosen and mostly new books. They need new buildings worst of all in the training school. The training school is housed entirely in temporary buildings. I have visited every training-school department and saw the students in action. I am frank to say that I have never seen better or enthusiastic school work."

Owensmouth Boy Missing

OWENSMOUTH, April 29.—Valley police are searching for Billy Thorp, 13-year-old son of Mr. and Mrs. B. W. Thorp, who is reported as having mysteriously disappeared. Billy left home to go to town on his bicycle. He has not been seen since.

Mr. Thorp states that the boy and himself were inseparable companions and can assign no reason for his absence. Billy is a pupil at the Owensmouth Elementary School and popular with his schoolmates.

POMEROY HEADS LEAGUE

Epworth Organization Hears Whittier Educator; Six Hundred Delegates at Alhambra

ALHAMBRA, April 29.—With an attendance of 600 delegates, the twenty-sixth annual convention of the Pasadena district Epworth League closed a three-day session at the First Methodist Church tonight. The district embraces territory from Lancaster on the north to Montebello on the south and from Glendale to Las Vegas, Nev.

Today's program began with a breakfast at the Orange Lantern Inn. Dr. Walter Dexter, president of Whittier College, preached at 11 o'clock and in the afternoon the installation of officers was conducted.

The officers elected for the ensuing year are: Richard Pomeroy, Pasadena, president; Meyer Crum of Pasadena, first vice-president; Matthew Sturdevant of Pasadena, second vice-president; Ruth Percival of Temple, third vice-president; Madeline Sherwood of Glendale, fourth vice-president; Herman McKenzie, secretary; Gordon Lester of Temple, treasurer; Dorothy Wood of Monrovia, junior superintendent; Winifred Lane of Yucaipa, publicity director; Frances Kahlstead of Los Angeles, life secretary.

One of the features of the convention was a play, "The Rich Young Man," presented by the dramatic club of the young people's division of the First Methodist Church, Pasadena. Harold Preston, assistant pastor of the Alhambra First Episcopal Church, presided during the sessions.

INDIANS NOTED AS BOATMAKERS

Used Oil Deposits on Coast Long Before White Man

City of Carpinteria Given Name From Craftsmen

Prehistoric Skeletons Dug From Asphaltum Beds

SANTA PAULA, April 29.—That oil deposits along the Coast of Southern California afforded the Mission Indians an opportunity to earn a livelihood as skilled mechanics long before the white man thought of developing the petroleum resources of this State is the interesting fact revealed by a survey of California's oil resources, which has just been completed by the department of public information, Chamber of Mines and Oil.

Edwin Higgins, director of the department, has brought out the interesting information that the city of Carpinteria was so named, long ago, for the reason that a tribe of Mission Indians, residing there, became so skillful in the manufacture of canoes and fishing craft that the community was given the Spanish name Carpinteria, meaning carpenter shop.

BOATS WATER-TIGHT

For many generations there has existed at Carpinteria one of the largest known asphaltum deposits in the West. It was this deposit which enabled the untutored Indians, in the days of the venerable padres, to build up a thriving business as boat makers. They had possession of the asphaltum deposits and they used the sticky black stuff to calk the seams of the canoes and small craft used by the early settlers in making journeys up and down the Coast, as well as for crossing over to the Channel Islands, opposite the city of Santa Barbara.

Other boat builders there were, of course, but their light vessels, which were crudely hewn, quickly warped or became leaky under the influence of the California sunshine. This was particularly true of the lighter boats, which were pulled up high and dry upon the beach.

The Indians discovered that by daubing the seams and joints of their small craft with the sticky black asphaltum they rendered the vessels absolutely water tight, and from keen observation they soon discovered that the asphaltum was decidedly elastic. It softened and oozed into the seams all the deeper when the boats were out of water, and solidified and held firmly when the boats were pushed out into the cold sea water.

COMPETITION FATAL

The fact that these Indians were able to produce water-tight boats soon brought them all the business they could handle, and the tribe was for many years occupied with the manufacture of all sorts of small boats for use in the Santa Barbara Channel and even far up and down the Coast. As time went on and the Americans began to settle up the southern part of the State, other boat builders came, and in the course of time the Indians gave up the boat industry and drifted away.

The gigantic asphaltum pits at Carpinteria are still objects of great interest to travelers. One deposit, an open pit of considerable depth, is only about 300 feet from the ocean shore. It is believed by geologists that the main deposit, which is heavily overburdened with alluvial soil, is perhaps three-quarters of a mile square. In recent years scientists have exhumed from this open pit many objects of interest, among them being skeletons of birds and animals which are believed to have inhabited the south coast thousands of years ago. These bones, having been saturated with the water-proof asphaltum, are in a remarkable state of preservation.

BONES AND BEDWOODS

Among the objects already recovered are skeletons of the stilt eagle, the true peacock and the condor. A specimen of Merriam's condor, which science tells us has been extinct for ages, has been recovered. The stilt eagle had a body similar to that of the true American eagle, but stood upon long legs similar to those of the blue heron.

Among the interesting discoveries made in the Carpinteria asphaltum pits are fragments of the redwood tree found only in Northern California, and which is not found south of a point approximately 300 miles north of Carpinteria. This is taken by scientists as an indication that many thousands of years ago the climate of Southern California was not the same as it is today, and that redwood forests in those days probably existed as far south as Santa Barbara and Ventura. The only other known asphalt bed of value in this territory was recently drilled near Fillmore.

Scientific explorations in the Carpinteria pits are now being conducted by Dr. Ralph W. Cheney of Carnegie Institute, Herbert L. Mason and Loye Miller of the University of California, and Chester Stock of California Institute of Technology, as well as by other students of paleontology.

NEW PAVING OPENED

OWENSMOUTH, April 29.—The paving on Roscoe Boulevard between Topanga Canyon avenue and Johnathan street, in the far-western end of San Fernando Valley, is completed and open to traffic. A resolution of intention to pave Roscoe Boulevard from Topanga Canyon avenue to Canoga avenue to connect with that part of Roscoe that leads into the central part of the valley is now before the Los Angeles City Council.

BEAUTIFY CEMETERY

SIERRA MADRE, April 29.—Following a custom of previous years, the American Legion Post here will take charge of the annual clean-up of the Sierra Madre Cemetery. Ralph W. Stewart, past commander of the post, has been appointed chairman of the committee to enlist the support of other organizations.

BEAUTY OF ORANGE KINGDOM TO REIGN

Queen Valencia (Lenora Peters)

ORANGE, April 29.—This city awaits the hour of 7:30 p.m. Wednesday when the annual opening of the Valencia orange season will be celebrated in pageantry. The performance will be repeated Thursday evening.

Miss Lenora Peters will be queen of the 1928 "Queen Valencia's Court," a pageant of fairyland, which will be presented in the city plaza. The city of Orange, through V. D. Johnson, secretary of the Chamber of Commerce, has invited the entire Southland to join in this celebration.

WOMAN GETS FREEDOM IN DESERT FEUD

Jury Acquits Widow of Tar-Feather Assault in Five-Hour Deliberation

SAN BERNARDINO, April 29.—Mrs. Bernice Tucker, comely widow of Twenty-nine Palms, who plotted to tar and feather two of her neighbors because she charged they slandered her character, was acquitted last night by a jury of a charge of assault with a deadly weapon.

Mrs. Tucker calmly admitted that her gun was loaded when she went to Fred Furniss's ranch but denied that it was necessary to force him at the point of the gun to accompany her to his father's place where she threatened to tar and feather Fred because of the asserted gossiping of his father, Robert Furniss.

"Was your gun loaded?" asked Dep. Dist.-Atty. James L. King.

"Why, certainly," she retorted. "Everybody in Twenty-nine Palms carries a gun. It wouldn't be much use to you if it wasn't loaded."

Mrs. Tucker also admitted that "several of the boys," homesteaders in the district, went along with her to see that she "got a square deal."

The tar-and-feather party failed when the homesteaders refused to tar and feather Fred for the asserted remarks of his aged father. Fred told the jury that he was forced at the point of the widow's gun to accompany her to his father's home and that Mrs. Tucker's two sons, armed with shot guns, "covered" him all the way under command of their mother to "shoot if he (Furniss) made a single move."

Mrs. Tucker, an attractive woman, bronzed by the desert sun, was the storm center of a feud which split Twenty-nine Palms into rival factions and threatened blood-shed until Sheriff Walter A. Shay assigned two officers to disarm the ranchers. The jury in Mrs. Tucker's case was out five hours before reaching its acquittal verdict.

LIBRARY SITE CHOSEN IN NORTH HOLLYWOOD

NORTH HOLLYWOOD, April 29. North Hollywood is to have a library building. Members of the Los Angeles Library Board were here yesterday and decided on the location for the building, on one acre set apart in the new city park of ninety acres that is being laid out here by the Los Angeles Park Commission.

The library will face on Magnolia Boulevard just west of Tujunga avenue. It will be erected by bonds voted for more library buildings. Van Nuys and Owensmouth, other towns in San Fernando Valley, already have costly library buildings.

PARROT SILENCER ASKED OF SCIENCE

SANTA BARBARA, April 29.—One of the questions that should be studied by scientists is the proper and effective method of muzzling a parrot.

At least that is what police believe as the result of a complaint by Mrs. Martin Tompkins that a parrot belonging to Mrs. Fred Petri, talks so much that it keeps her baby awake.

Mrs. Tompkins appealed to police for relief from the parrot. And when officers visited Mrs. Petri she told them she would keep the parrot still if they could find any way to do so.

MORTUARY BOUGHT AT SIERRA MADRE

MONROVIA, April 29.—The C. P. Lamb Undertaking Company here has purchased the R. R. Moreland undertaking establishment at Sierra Madre, it was announced today.

It is understood that Mr. Lamb and his son, Lawrence Lamb, will operate both establishments. Mr. Moreland will move to Compton, where he has purchased the undertaking business of King & Lyon, it was said.

SCHOOL BOND ISSUES LOOM

Experts Urge Alhambrans to Expend $2,102,500

University Professors Study Educational Needs

Immediate Need of Expansion Cited After Survey

ALHAMBRA, April 29.—The recommendation that a bond issue of $1,475,000 for the erection of junior high schools and development of a new senior high school, later to become a junior college, has been placed before a citizens' committee and the Board of Education by Willard S. Ford and Osman R. Hull, University of Southern California professors, who have completed an extensive survey of school needs in the high and elementary school districts here.

The report of Ford and Hull is an exhaustive study of present school conditions and future requirements and is contained in a printed booklet of 107 pages. Every phase of the situation has been taken up. Copies of the book will be placed in the hands of citizens for their consideration.

CITIZENS STUDY REPORT

The amount of the bond issue recommended for the June election should be followed in 1930 by other bond issues for elementary schools, amounting to $627,500, the report recommends. The citizens' committee, of which Dr. Jack Loop is chairman, will make its recommendation to the Board of Education on May 3.

The proposed high-school bond issue would be for the immediate establishment of two junior high schools, using the present high-school site and the Garvey grammar school. The plan is eventually to establish a senior high school and junior college, centrally located, to care for the entire Alhambra High School district, which includes Alhambra, San Gabriel and Monterey Park, and to erect junior high schools in San Gabriel and Monterey Park. It is proposed to build the senior high school on the property at Sixth and San Marino, purchased some time ago for high-school purposes but which is now used only for an athletic field.

TWO OTHER ISSUES

The need for immediate relief in the housing facilities of the local educational system was emphasized by the two investigators who stated that practically every school in the district is rapidly approaching capacity attendance.

In addition to the school bonds, which probably will appear on the June ballot, Alhambra voters will decide on two municipal issues amounting to $575,000.

One issue is for $475,000 for the acquisition of additional water rights and improvements in the present water system. The other bond issue is for $100,000 for the construction of two new fire stations and purchase of additional fire equipment.

Taxi Dancers to Close Hall

REDLANDS, April 29.—The dance hall operated by Clark Ballard and six girls from Pomona has passed on. Ballard, faced with closing the public taxi dance he has been operating in the Parker Building or trying to buck the license boosting powers of the City Council, last night decided to close the place.

Police were informed that the dancers paid 10 cents for a forty-five-second whirl with the blondes and brunettes from Pomona and one girl confided that her best earnings in one evening of enduring the heavy feet of enamoured swains was $11. And it was also reported that the average for the girls was $6 to $8 a night. Police were told that young boys were spending $8 and $10 a night there.

Ballard was informed that he had been reclassified and owed the city $200 business license. He asked whether he would be let alone if he paid that and city officials told him that at the next meeting of the Council an ordinance would be passed making the license so high that it would be prohibitive.

"Then I'll close up," he said. He dismissed the orchestra and turned out the lights.

ROAD SURVEYED UP BIG SANTA ANITA

SIERRA MADRE, April 29.—A crew of county surveyors are progressing rapidly with the surveys of the proposed highway up the Big Santa Anita Canyon to the west fork, according to Bill Murphy of Hogee's Camp.

The survey is a preliminary step to satisfy the county road department as to the feasibility of the route, it was said. The survey provides for a twenty-foot roadway.

YOUTH WILL RULE GEM CITY TUESDAY

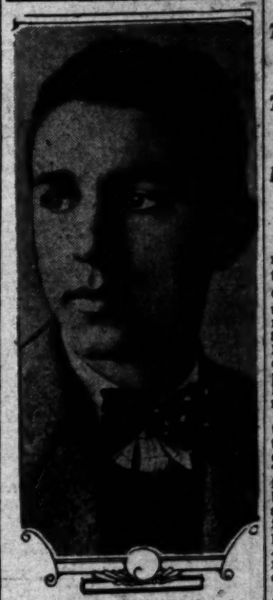

Heyward Willard

MONROVIA, April 29.—Announcement was made today that Heyward Willard, member of the high school senior class and president of the student body, has been selected to serve as Mayor of the city Tuesday in observance of National Boys' Week.

Other offices have not been named as yet, but boys taking over the city administration for the day, will be selected by their respective classes at high school tomorrow morning.

Willard will also preside at the Rotary Club luncheon Tuesday noon, at which other boy officials will be guests, it was said. On the Rotary Club Boys' Week committee are A. K. Wilson, Harry Kellogg and Rupert Smith.

According to Walter Dunn, chairman of the general committee, the Achievement Exposition to be held on May 3, 4 and 5, will be one of the week's most unusual offerings, and will be held in a vacant building at 308 South Myrtle avenue.

HUNTINGTON LIBRARY TO LIMIT CARDS

Regulations Governing Admission to Galleries Given to Public

PASADENA, April 29.—To reduce the number of inquiries from persons wishing to gain admission to the Huntington Library and Art Gallery, the following information was released today.

The library and gallery is open to the public by ticket from 1:30 to 4:30 p.m. on Mondays, Wednesdays, Fridays and Saturdays. Applications for cards of admission should be addressed to the Henry E. Huntington Library and Art Gallery, San Gabriel, Cal., specifying the date and number of admissions desired. A stamped and addressed envelope should be inclosed with the application for reply.

These applications will be filed in order of receipt, but not more than five cards of admission will be issued to any one applicant, and children under 10 years of age will not be admitted. For the present, the number of admissions are limited to 300 each day.

Those going by the Pacific Electric Railway should take a Sierra Madre car to the Huntington Library stop, and walk northwest along the Huntington estate through the double gates to the library.

Slogan Chosen for Inglewood

INGLEWOOD, April 29.—Miss Constance Zillgitt of 111 South Hillcrest Boulevard, has been awarded first prize of $25 in gold for the best Inglewood slogan, offered by the Inglewood Chamber of Commerce, it was announced at a meeting of the board of directors last night. "Life is good in Inglewood," is her slogan.

The judges of the contest included Paul Armstring, president of the Los Angeles Advertising Club; Mayor Hugh B. Lawrence of this city, and Attorney Ernest M. Mansur, president of the Inglewood Chamber. Attorney J. Gordon Mills was adjudged as having submitted the second best slogan, "Inglewood, the harbor of the air."

SCHOLARSHIP INCREASED

Percentage of Pasadena Graduates With Grades to Meet College Requirements Gains

PASADENA, April 29.—More than one-fourth of the graduating class of Pasadena High School have received at least fifteen grade "B" units which will allow them to enter the majority of colleges without taking entrance examinations, it was revealed today.

Of the total of 672 graduates, 187, or 27.82 per cent, will receive at least fifteen grade "B" units. This percentage is higher than that of the class of 1927, when 26.37 per cent of the class of 565 won college recommendation grades.

The girls in the 1928 class have a higher average than the boys. In the upper tenth of the class there are forty-six girls and twenty-one boys; in the upper fifth, there are eighty-six girls and forty-eight boys; in the upper half, 267 girls and 129 boys.

The highest ten girls are: Dorothy Davis, Frances Fuller, Gladys Gollatz, Mary Jenkins (valedictorian,) Mildred Marshall, Betty Nagelvoort, Doris Northrup, Virginia Phillips, Marion Schroeder and Louise Tatt.

The leading boy students are: William Bergren, Delbert Brown, John Calmer, John Grieger, William Gunn, Barnard Morse, Russell Ross, Herman Smith, William White, and Robert Winters.

NEW TEACHERS FOR NEAR EAST

Three Pomona Graduates to Join Smyrna Staff

Ten Already Instructing at International College

President of School Now in California on Visit

CLAREMONT, April 29.—International College at Smyrna, whose teaching staff is composed almost entirely of Pomona College graduates, is to receive three new men next year. Leon Loofbourrow of Salt Lake City, Darsie Anderson of Redondo Beach, and Perry Avery of Glendive, Mont., have accepted positions as instructors in the college. All three are seniors at Pomona College this year.

The men will leave shortly after their graduation in June, and will take up their teaching duties after a short tour through Europe. They will be expected to remain in the Near East three years. Loofbourrow will be physical director at the college, Anderson is to be an instructor in the department of physics and chemistry, and Perry Avery will devote his time to the religious interests of the students of the school.

Altogether ten men will have left the gates of Pomona College for a term of service in the Near East. The president of International College is Dr. Cass Reed, a graduate of the class of 1906. Later came Frank Woodruff of the class of 1924. Others who are teaching at Smyrna at the present time are Darwin Hand, Claremont; Ralph Boyer, Inglewood, both of the class of 1926; Raymond Mills and Ralph Allee of the class of 1927. Louis Crosby '27, is at present teaching in a college at Sofia.

Tuesday morning a public commissioning service for the three men who are to leave this year will be held. Kenneth Pinney, as president of the student body, is to preside at a meeting in Holmes Hall, on the Pomona campus. Dr. Reed, president of the International College, who is in this country on sabbatical leave will be present. It is expected that details of their service in the Near East will be made public at that time.

Will Rogers Buys Stables

VAN NUYS, April 29.—Will Rogers, film celebrity and humorist, yesterday closed a deal for the purchase of the G. G. Woodin stables near the Hollywood Country Club on Ventura Boulevard and will move the buildings to his Beverly Hills estate as an addition to his private stables.

Woodin today announced that the property which consists of four and a half acres will be subdivided into residential lots with extensive improvements. The Woodin stables have been one of the distinctive landmarks of the Ventura Boulevard district for the last five years, and up to a year ago they were the home of the finest stable of thoroughbred hunting and jumping horses in the United States.

One of the features of the stables was the trophy room which contained hundreds of blue ribbons and valuable silver trophies won in national horse shows. A few months ago Woodin sold all his prize stock and retired. Woodin said Rogers expected Tommy Hitchcock, polo player, to visit the Rogers stables in the near future.

Clean Up Lots at San Diego

SAN DIEGO, April 29.—Vacant lots of San Diego which are covered with dry weeds and, in some instances, rubbish, yesterday were branded as not only a municipal eyesore but a serious fire menace, and tomorrow morning the City Council will adopt a resolution instructing R. M. Gregory, Superintendent of Streets, to clean all such lots and parkings at once and assess the cost to the property owners.

To accomplish this, the Council will amend an existing ordinance to take the authority for such procedure from the fire marshal and make the street superintendent responsible for immediate elimination of the menace.

Many of these lots, it was asserted, are owned by nonresidents who have them in charge of realty dealers here, but the realty men pay no attention in keeping them presentable.

KINDLY NEIGHBORS OPERATE HIS RANCH

OWENSMOUTH, April 29.—H. H. Hartley of Weeks' Poultry Colony who has been in a Los Angeles hospital since last November with a broken shoulder returned home here for a day during the week. Later he returned to the hospital to remain until July.

Hartley has a ranch in Weeks Colony. While he has been absent neighbors have been taking care of the place in shifts. They will continue under the present plan until Hartley returns recovered to take up his former work.

REORGANIZATION OF CHAMBER PROPOSED

COVINA, April 29.—A movement to reorganize the local Chamber of Commerce, which has been inactive for some time, will be started Tuesday when directors of the chamber and former executives will convene for luncheon at the Palace of Sweets.

Julius Jorgenson, former secretary, will outline various methods of financing as used by chambers in many California cities. It is expected that a new official board will be elected and activities renewed.

UNIVERSITIES WIDEN SCOPE

Higher Education Follows Lead of Big Business

Expanded Programs Reach Into Distant Fields

Creation of More Efficient Graduates Aim

BY FREDERIC J. HASKIN

WASHINGTON, April 29. (Exclusive) — Nowadays big business includes many enterprises that are distantly, but nevertheless fundamentally, related to the finished product it sends out into the world. In order to manufacture automobiles and airplanes, Henry Ford owns and manages coal mines, smelters, railroads and ships.

Just so, modern universities are expanding their programs to incorporate every subject that will help to create a better and more efficient product—the graduate. The familiar old arts and sciences are being made to serve many more uses by going hand in hand with courses usually found in special schools, and also are being put at the convenience of people who are employed.

Home economics, graphic art and library science are among the subjects which are being gathered into the academic folds of the regularly established universities. Most universities attended by women now offer courses in home economics which are not merely guides to cooking and house-cleaning, but which include sufficient chemistry and physics and other such subjects to bestow a bachelor of science degree on the candidate.

COURSES FOR ARTISTS

Formerly an aspiring artist went to an art school or sought the Latin Quarter in Paris to study. But today the building of an academic foundation on which to erect the artistic structure is made possible by universities like Yale, Syracuse and Pennsylvania, which are giving the bachelor's degree in their schools of fine arts.

At the present time a master's degree is the highest offered in schools of library science, but it is expected that the University of Chicago, which possesses one of the finest libraries in the world as well as a remarkable program devoted to library training, will offer a doctor's degree in that subject.

George Washington University, which treasures souvenirs of the day when Lafayette attended its graduation exercises, is expanding its course of study. It now includes a department of home economics and a division of library science. Next year a department of graphic art will be open to the students.

MANY KINDS OF ARTS

Graphic art which includes those fine arts, such as drawing, painting, engraving, etc., which pertain to the representation on a flat surface of natural objects, is a class of the fine arts which include, in addition, sculpture, architecture, music, drama, dancing and—the humorous assert—that lost art, conversation. Prof. Norris Crandall, who is planning this department, believes that graphic art has a place in universities, because it is both cultural and applied, and thus serves the use of man. Students gain not only an appreciation of the arts, but are able to practice them as well as teach them.

Because of the increased importance all art is playing in every-day life, and because graphic art is worthy either in itself or as a fundamental of sculpture, architecture and decoration, this professor believes that it is entitled to a place in the university curriculum.

MAKING OF LIBRARIES

When the American Library Association after a survey of the confusion in libraries, and an analysis of what makes a librarian, concluded that the fundamentals of library work could be learned in one year, but that the status of a librarian is determined by his academic training, George Washington University realized the value of linking the two.

This university also observed that New York City with its 6,000,000 people has some 300 libraries, whereas Washington, with a population only one-twelfth as large, has more than 200. The Library of Congress, in point of books which are readily obtainable, stands first in the world. Even the Germans concede that the Surgeon-General of the United States has the finest medical library. The Masonic library housed in the Scottish Rite Temple is a Mecca for students of Masonry, and the Smithsonian scientific collection is invaluable.

It is easy to see that the many libraries hold not only potential positions, but afford an unusual source of study, and since the value of library training depends on the academic background it is logical to introduce courses in the university.

Dr. Schmidt points out that with the raising of standards for librarians, salaries are going up, and that although most of his students are young women, there is a demand for men librarians who are specialists.

COLUMBUS KNIGHTS MEET AT ALHAMBRA

ALHAMBRA, April 29. — With many prominent members of the order in attendance, the second and third degrees were exemplified by the Alhambra Council, Knights of Columbus, this afternoon in K. C. hall here. A banquet was held at the Alhambra Athletic Club, tonight, with more than 300 present.

Entertainment numbers were furnished by the Mission Players of San Gabriel. Among the speakers were Robert McKenzie, State Deputy of the Knights of Columbus; Frank Barry, Los Angeles attorney, and Chris Campbell, president of the Alhambra City Commission.

PLAY CHIEF CHOSEN

ALHAMBRA, April 29.—David H. Fryer, director of physical education at the Alhambra High School, has been appointed to supervise the summer athletic program of the Alhambra Playground Commission. Eight assistant supervisors will be named and plans are being made for an extensive program of playground activities.

"RIDE 'EM, COWGIRL," SHE CRIES

Saugus Rodeo Champion Defies Rivals

Rose Smith, on Horseback, is Just Like a Fish in Water

ROSE SMITH, champion woman trick rider, is out to defend her title at the third annual Baker Ranch rodeo in Saugus next Saturday and Sunday. She will meet in the contest such nationally known performers as Paris Williams, Bonnie Gray, Vera McGinnis and Mabel Strickland. She defeated them all at Baker Ranch last year.

Arrangements for the rodeo were completed yesterday. Upward of 300 cowboys and cowgirls, including national and international champions, have entered for the contest and $7000 in prizes.

Traffic during the two days will be handled with the minimum of congestion. Under command of Capt. Fred Shannon, chief of the county motorcycle squad, a force of thirty-five motorcyclists will patrol the highway between Hollywood and Saugus.

Five special trains, running direct to the stadium, will be operated by the Southern Pacific.

WIFE WINS DIVORCE ON FORCED FEEDING

George Burnett Crane had no patience with finicky appetites, according to his wife, Kathleen Crane. "I said I was not hungry," she related to Judge Schauer. "He said he knew what to do about that as he had read all about it in a newspaper account of some prisoner's hunger strike. He forced food down my throat." Judge Schauer held this was cruelty and granted Mrs. Crane a divorce.

BACK FROM VISIT TO WAIKIKI BEACH

Mrs. Wayne Casady

Waikiki Beach is attracting vacationing film folk to such an extent that almost as many stars can be seen there as on the streets of Hollywood, according to Mrs. Wayne Casady, who returned from Hawaii this week-end on the liner City of Honolulu.

In the film world she is Miss Veora Daniel, but at home she is the wife of the cashier of the Wilshire National Bank and the Western State Bank of Los Angeles.

Scores of motion-picture celebrities also have established homes in the islands and "sort of commute" to and from Los Angeles, she says.

PLAYGROUND FATE BOUND UP IN WORD

Protest on "Golden Rule" Hinges on Definition of 'Eleemosynary's' Meaning

Upon the legal definition of the word "eleemosynary" hangs the fate of the Golden Rule Playground at 1439 South Fairfax avenue.

For the playground, which is a public institution supported by private capital, is located in Zone Two, which zone, according to city ordinance, may contain "eleemosynary, educational and philanthropic institutions."

Today the City Prosecutor's office will conduct a hearing on a complaint registered by a resident of the district, who contends that the playground falls outside the limits of the zoning ordinance.

The playground, which consists of several roque, croquet and tennis courts, was built and financed entirely by W. J. Callaway, a retired capitalist of Missouri. Callaway, who is said to have several thousand dollars invested in the playground, contends it is not only eleemosynary, but also a philanthropic and educational institution.

"The use of the roque and croquet courts is absolutely free to all those who care to use them," said Callaway yesterday. "Tennis players alone are asked to contribute an occasional dime to help defray the expenses of liming, watering and caring for the tennis courts.

"When I took over the lots on which the courts are located they were covered with high grass and weeds, like many other vacant lots throughout the city. Now they are all clear and I spend a great part of my day taking care of them. The job is no cinch and I have been actuated in the venture solely by my desire to do something to better my neighbors.

"It is ridiculous for anyone to say the venture is not of an 'eleemosynary' nature. The few dimes the tennis players contribute of their own volition are by no means sufficient to pay the expenses of upkeep, and if I wanted to make money it stands to reason I would have my capital invested in something of a more lucrative nature."

According to Callaway, practically all of those who avail themselves of the use of the playground have volunteered to come to his aid in defending the project, several of them suggesting the raising of a fund, if necessary, to carry the dispute into the courts for a final ruling.

Death Toll in Crashes Rises

SAN DIEGO, April 29. — Thirteen persons were killed in automobile accidents in San Diego during the first quarter of 1928, according to a report filed by the Police Bureau of Traffic Regulation. The deaths exceed by three those recorded for the same quarter in 1927.

Despite the increase in auto deaths, the number of crashes and injuries was lower for the first three months of this year than for the same period last year. In the first quarter of 1927 there were 314 auto accidents and for the same period this year only 213 were reported. Injuries from accidents in the first quarter of 1927 totaled 259. This year the total was 169.

The Traffic Commission is considering the merits of several styles of traffic signals and hopes soon to have additional signals installed at many more of the downtown intersections.

EXTENSION OF BUS ROUTE PETITIONED

NEWPORT BEACH, April 29.—Permission to extend the route of the Motor Transit Stage Company the entire length of Balboa peninsula is to be asked of the City Council tomorrow, according to W. E. Kruckman, general agent here for the stage company.

The extension has been requested by the Newport Harbor Chamber of Commerce, he said.

MILLION ASKED IN OREGON SUIT

Complaint Most Voluminous Filed in Court

Contains 2184 Typewritten Pages of Matter

Requires Efforts of Two Men to Carry Into Room

PORTLAND (Or.) April 29. (Exclusive)—The most voluminous complaint ever placed in the records of Multnomah County Circuit Court was filed at the County Clerk's office at 5 p.m. Saturday when Agnes Boyd Wigle brought action as an individual and as assignee of 2139 others against the Nassau Company, formerly the Ladd & Tilton Bank, seeking to recover approximately $1,300,000.

The complaint, which was carried into the clerk's office by two men, contained 2184 typewritten pages, with 2140 causes of action. It was prepared by L. E. Crouch and John P. Reilly, attorneys for the plaintiff.

Charges of fraudulent sale of the capital stock of the King's Food Products Company, a Deleware corporation, by officials of the Ladd & Tilton Bank were made by the plaintiff.

Instead of selling treasury stock, as represented to prospective purchasers, the bank's officers, who dominated the food-products company, according to the complaint, sold stock held by the bank as security for moneys owed it by the food-products company and applied the proceeds on the product company's debt.

False representations were made to prospective purchasers, according to the complaint, that the corporation would earn not less than 30 per cent a year on its stock, that the bank was back of the company and that it would lend 85 per cent of the par value of the stock to any person desiring a loan.

Approximately $3,000,000 in stock in the company was sold between 1920 and 1924 to about 6000 persons, according to Crouch, who said the claims of about 2000 stockholders were included in the 2140 causes of action in the Wigle action. The complaint stated that the food-products company was insolvent.

Couple Fly to Arizona, Marry and Fly Back

YUMA (Ariz.) April 29. (AP)—When Floyd Thomas, Pasadena, Cal., builder, and Miss Bebecca Lemm, pretty Riverside (Cal.) school-teacher, decided they wanted to get married—without waiting for the conventional three days to elapse—they chartered an airplane and flew to this border city, where such things as marriage knots can be tied without delay.

They left Los Angeles at 7 a.m., arrived here at 10 o'clock, secured a license and got married and then left the way they came.

INSTALLATION OF NEW LIGHTS NEAR

SANTA BARBARA, April 29.—Installation of the new State street lighting system will start in two months. The City Council awarded the contract for the work to John R. Davis of Los Angeles on a low bid for $48,300. At this price, the lighting system will cost State-street property owners $3 per front foot, rather than $3.80 as estimated. The Davis company bid was low of nine submitted, the high bid being $67,927, and the engineer's estimate being $55,000.

MOHAMMEDANS ON PILGRIMAGE

Quarter-Million in Trek Over Burning Sands

Holy Carpet Lacking in This Year's Ritual

To Prevent Bickering Has to Be Left Behind

JEDDAH (Arabia) April 29. (AP)—Eighty thousand Mohammedan pilgrims have started the annual trek over the burning sands of Arabia to Mecca.

In a month's time 250,000 Moslems will be assembled from north and south, east and west, Bokhara and Zanzibar, Java and Morocco, for the culminating acts of the great ritual of the annual pilgrimage, the slaying of the sacrificial lambs at Arafat and the stoning of the devils at Mina.

And when all this has been accomplished 250,000 Moslems, less those who succumb to the hardships of the journey on the way to the holy city of Mecca, will return whence they came, qualified, in proud and pious memorial of their endurance and faith, to wear forever the green turban of the full-blown Hajji.

The only thing lacking this year is the absence of the holy carpet, which is not making its usual yearly journey from Egypt to Mecca. The ceremony of the Mahmal with its military trappings, its band and its gaily caparisoned camels, is hallowed by time and custom, but music offends the Wahabi sect of the Moslems which now dominates the holy places of Mohammed and foreign military escorts insult their conceptions of national independence. Rather than cause renewed bickering between Egypt and the Hedjas, the carpet has been left at home.

For three months crowded pilgrim ships have arrived weekly at Jeddah. Jeddah Harbor is reef-bound and disembarkation has to be by sambuks. The majority of the pilgrims are already bareheaded and wearing the prescribed dress, two lengths of new seamless white calico worn haphazard as shawl and skirt.

Once ashore the different parties are quickly taken in charge by local guides who shepherd them in wide-eyed silent processions through the many streets to official lodging houses.

Jeddah is the bottle neck of the Haj, and the authorities do not encourage the pilgrims to tarry on their road to Mecca. By dawn the twin-couched palanquins have been mustered in orderly rows in convenient squares near the lodging houses. As soon as it is light, camels in strings of four and five begin to arrive and the long process of loading begins. Four wiry camelmen lightly swing a palanquin across the hump of a startled camel. He heaves and lurches to his feet, highly indignant and, to the two pilgrims whose forty-mile journey is to be made on his back, a fearsome beast.

But up they go, the ship of the desert finds an even keel, and with the stealthy tread of pad on sand, the camels swing off to the outskirts of the town.

At last the assembly is achieved. The mutowif mounts a sturdy white jackass, checks his charges and their baggage and the long procession moves off through the town, through the narrow Mecca Gate, and out at last on a wide sandy road, stretching away over yellow foothills to a jagged range of blue mountains, behind which is a sun-baked ravine, lies Mecca itself.

Sheriff and Two Deputies Robbed

BOONEVILLE (Mo.) April 29. (AP) Sheriff Percy McMahan and two deputies were held up and robbed of about $400 in money and weapons by four robbers as the officers entered the Cooper county Courthouse here late last night.

WORKERS HONOR MUSSOLINI

Ten Thousand in March on Rome Praised by Il Duce in Ancient and Bloody Coliseum

ROME, April 29. (Exclusive)—Ten thousand Milan working men "marched" on Rome today in eleven special trains, in a demonstration of Northern Italy's labor solidarity and adherence to Fascist principles. The manifestation was organized weeks ago by the city federation of Milan in conjunction with the Fascist party and government in order to show the results of the first year functioning under the labor charter.

Traveling third-class this special kind of "Coxey's Army" rolled out of Milan last night, arriving in Rome early this morning where they were met at four Roman stations by Black Shirt delegations, many bands and much fanfare. They were escorted to the interior of the ancient coliseum where Premier Mussolini, standing in the place where the emperors of old once watched the Christians being thrown to the lions, delivered a short address. He declared that no government in history ever did so much for labor as Fascism.

Premier Mussolini told the workers it was the first time in the history of the world that such an imposing mass of workingmen ever assembled to greet the head of a government—a government against which dastardly slanders and the technical ability of criminals have been directed in vain.

The dictator continued: "What makes your manifestation so eloquent is the crystalline character of its spontaneity. After six years of the Fascist regime I can say that no government has done so much for the laboring masses as Fascism."

GEMS DAZZLE AS QUEENS DINE

Great Display of Jewels When Afghan and British Majesties Are Entertained at Festive Board at London Legation

LONDON, April 29. (AP)—When royalty dines with royalty, queens display their jewels.

Queen Mary of England and Queen Souriya of Afghanistan were both resplendent in dazzling gems when their Afghan majesties entertained their British majesties at the Royal Afghan Legation here during the visit of the Asiatic rulers.

It was a magnificent affair. The ground salons were decorated with cerise carnations and tulips. A string band played. The King and Queen of Afghanistan, wearing British orders, and attended by the Afghan officers of state, received King George and Queen Mary, who wore Afghan orders. The Prince of Wales was also present as well as the Duke and Duchess of York and Prince Henry.

Queen Mary wore a magnificent dress of pale gold metal brocade, embroidered with crystal and diamonds. Her head-dress was a diamond diadem with swinging pearl drops, and her other jewels were pearls and diamonds. She also wore the collar and star of the Afghan order presented to her by King Amanullah.

The Queen of Afghanistan, in a dress of silver lame with an overdress of diamante and a long train glittering with diamond embroidery, and wearing very pale rose stockings and silver shoes, sat on the left on Queen Mary. She wore a diamond tiara in her hair and diamond and ruby bracelets.

There were no speeches. The guests included Ambassador Houghton and the other foreign ambassadors, Sir Austen Chamberlain, Lord Birkenhead, and the Afghan princes of the royal party.

The front of the legation was ablaze with hundreds of colored electric lights.

HIGH HONORS FOR STUDENTS

Athena's Favorites Meted Laurels

Bay Leaf Wearers

(1) Imogene Bishop, (2) Sigrid Van Toll, (3) Arthur Hutson, (4) Philip Koerper, (5) Caroline Brady.

FIVE students at the University of California at Los Angeles have so distinguished themselves in English and political science that they have been made recipients of scholarships at Northern and Eastern universities.

From the English department Caroline Brady and Imogene Bishop were awarded teaching fellowships at Berkeley. Arthur Hutson, also an English major, received a reading fellowship at Berkeley.

Scholarships to do graduate work were awarded to Sigrid Van Toll and Philip Koerper, students in political science. Miss Van Toll will enter Radcliffe College next September, while Mr. Koerper will enroll in the Harvard graduate school of government.

GUARDSMAN KILLED BY AERIAL BOMB

Explosion of Supposed Dud Mars Apple Blossom Fete at Wenatchee, Wash.

SPOKANE, April 29. (AP)—Maj. John T. Pancher, commander of the Forty-first Division Air Service Unit, Washington National Guard, died at Wenatchee early today from injuries received when an aerial bomb he was holding in his hand exploded, said information received here.

Maj. Pancher had gone to Wenatchee with other officers of his unit to participate in the annual apple blossom festival and in the dedication of an aviation field there.

He had landed after a night bombing maneuver and was examining some of the bombs that had failed to explode when one of them was detonated unexpectedly, injuring him so badly that he died in a hospital there early this morning.

Maj. Pancher, 37 years of age, commanded a combat aviation unit in France during the World War. He had flown thousands of miles in this country after his return home, as commander of the National Guard aviation unit here. He was managing director of the National Air Derby here last autumn, and made several long air trips in that connection, one of them to New York and return.

He was the Republican candidate for Congress from the Fifth District in 1926, having been defeated by Representative Hill, Democrat, the incumbent. He had been mentioned as a possible candidate for Lieutenant-Governor of the State next fall.

Tax Payments Must be Made by 5 o'Clock

Zero hour for the payment of this year's taxes is set for 5 p.m. today. After the books are closed tonight in the Hall of Justice a penalty of 10 per cent will be charged on all first installments unpaid and a penalty of 5 per cent on second installment levies, plus an extra bookkeeping charge of 50 cents for every piece of property involved.

GUNS FEATURE DIVORCE

Wife Testifies Home Like Arsenal; Husband Defends Arms

Guns, spiritualism and private detectives featured the divorce proceedings of Mrs. Grace May Feague against Orren Clifford Feague in Superior Judge Stutsman's court.

Mrs. Feague testified that their home in Pasadena bristled with firearms.

Feague, in his cross-complaint, asserted he had a right to possess the firearms as he had been deputized as an officer; that his mother-in-law caused considerable trouble in the home by her insistence he become a spiritualist, and that he came home one day and found a man in the spare bedroom, who admitted he was a private detective hired by Mrs. Feague to watch him.

The hearing will be continued today.

Beauty Prize, Orchids, Then Divorce Plans

Sonia Karlov, once known as Jean Williams of the Zeigfeld productions, contemplates obtaining a divorce from her husband, George Williams, son of a well-to-do Tennessee publisher, on the grounds of desertion, she admitted last night. They were married in October, 1926.

Miss Williams, who rose to prominence in theatricals after she was selected as "Miss Syracuse" in an Atlantic City bathing-beauty contest, was wooed and won during a stage engagement in New York by a shower of orchids from young Williams, she revealed.

They parted shortly after the wedding, however, and she came to Hollywood to seek further prominence in the films. But since then the shower of orchids from Williams has ceased, and she says she hasn't even had a postal card from her husband.

KICKS DOOR ON DARE; SHOT FOR BURGLAR

CINCINNATI, April 29. (Exclusive)—Two men dared Ray Holt, 22 years of age to kick on the front door of Ralph Shaw's home in a Cincinnati suburb on their way home from a party early this morning. Holt took the dare and kicked the door. Shaw, believing him to be a burglar, shot him. Holt is expected to die.

HER NIMBLE TOES TO PIROUETTE HERE

Ann Pennington

Dancing Queen to Scintillate on Local Stage

Ann Pennington, she of the dimpled knees and dancing feet, originator of the Black Bottom and other dances, will arrive in Los Angeles at 9:30 a.m. today.

Ever since her appearance in a motion picture here some time ago Miss Pennington has had a hankering to get back to the Coast. She will appear at a local theater.

She is planning to introduce a new dance during her stay here, it is said.

VOLTAGE HIGH IN KANSAS ZEPHYR

Experiments Prove Theory of Electrical Wind

Antenna Shows Generation of 40,000 Volts

Crops Almost Completely Ruined by Gales

TOPEKA (Kas.) April 29. (Exclusive)—Experiments to prove the theory of electrical winds have been completed by the Kansas Technological College at Ingleton. The farmers of the wheat belt in the State West—and especially in Kansas now are assured that their suspicions, ridiculed at the time, concerning the decline of last year's crop were correct. One of the most promising crops in the history of the State was swept by a tornado. That was not unusual for the plains are accustomed to such storms. But almost in a day the crop was reduced to one of scanty yield. Then farmers and scientists fell to figuring.

Perhaps the wheat was damaged by electrical winds, reasoned L. E. Call, director of the agricultural experiment station of the Kansas State Agricultural College at Manhattan. He pointed out that under circumstances. The crop in the west promised to be the best in half of the State. Rains in May, 1927, were promising to produce a bumper crop that was expected to rival the prosperity of the days when wheat raising conditions were most perfect.

SPREADS RUMOR

Then a storm came down from the northwest, followed by little rain, but by a terrific, stifling dust that rolled over the land. For three days the sun hushed like a wheat.

When the storm cleared the wheat fields appeared to be ripe in a few days the grain turned a yellow, shrunk in the husk and the heads fell to the earth. Even where there had been fields of grain there was now desolation. Those who had tried to figure out the cause of the wheat destruction found that in some parts of the State it produced only from three to six bushels an acre whereas in other sections were for a twenty-five bushel crop.

Dr. Call suggested that the generating electricity was the cause. He gave the basis of his jokes and for a while accepted the possibilities, took into account the spite all the while in his belief to his theory that winds were to blame. He had experiments and found that electricity developed would destroy wheat. But he and his associates had not gone far enough to explain how the winds could change the color.

THEORY CONFIRMED

The Texas Technological College has done that, through its electrical department, confirming Dr. Call's theory. Selecting for its experiment a site in Western Texas and one where until one of the most extensive wheat men to the Southwest, the college set up the experimental equipment. A tall antenna was erected as a conductor of electrical charges. It was composed of seven strands of No. 14 copper wire, twisted together. The diameter of the whole was about an inch. A bulletin issued by the college describes results as follows:

"The first attempt to produce a voltage was by means of a potential electrostatic generator, operating up to 2000 volts. This was thrown violently to ground, showing that the power was much too high to be measured in this way. A spark gap was then constructed. The highest voltage obtained was 1.5 [illegible] though it is believed that would have been higher if the length of gap could have been increased than 40,000 volts.

MIGHT BE FREE

"On accidentally touching the wire with the wire one is not only knocked down. If the wire were connected to ground, it might be possible to draw off the charge without injury."

The Texas college points out causes of the presence of electricity in the air during a storm. They are:

Friction between the particles in the air as they move over one another; friction between wind and the particles.

Photoelectric effect, or the violet light in the upper regions of the radium present in the atmosphere or from cosmic rays ionize the dust particles and cause them to emit electrons.

What are the practical uses of this and commercially? Electricity produced by winds in the past is large intensities that are not practical, although it appears quite certain of feasibility.

Associates of Dr. Call are congratulating him on the results. They point out that the experiment proves that electricity generate electricity, and that they already had proved that the wind could kill wheat.

TURKISH [illegible] ON WAY O[illegible]

Experts Decide [illegible] and Ladies Cannot Take Alphabet First

CONSTANTINOPLE, April 29. (Exclusive)—[illegible] months of study by a commission, of experts recommended that the Turkish script abolished. They decided Hungarian alphabet [illegible] in characters were [illegible] to express Turkish [illegible] and drew up a list which will be introduced in the assembly providing for the [illegible] years.

112 Bonds Selected From National Markets

Arranged in order of preference.

Prices, yields, ratings, callable dates, convertible features, etc.

Utilities . . . Rails . . . Industrials . . . Foreign . . . Convertible . . . Short Term . . . Bonds free from Federal Income Tax.

This brief, concise list on request—No. 418.

Howard C. Rath Company
Established 1910
INVESTMENT SECURITIES
Members L. A. Stock Exchange
821 Pacific Mutual Bldg. Los Angeles
Telephone TRinity 1164

STOCKS

Banks, Huntley & Co.
Members Los Angeles Stock Exchange
1212 Stock Exchange Bldg.
PHONE TRINITY 9161

A. M. Clifford

Investment Counselor and Financial Analyst

"No Securities to Sell"

Advises with clients upon Bond and Stock Investments.

Specialises in periodic reviews of clients' investments;—a most advisable measure.

Conducts special investigations and analytical research work.

Booklet upon request.

Stock Exchange Building Los Angeles

WELL PROMISES FIELD ADDITION

Foster Project of M. K. T. in Ventura Looks Good

Southern Extension 875 Feet Appears as Assured

Heavily Saturated Sand and Gas Reported

Oil operators, who have worked in the field, are beginning to believe that the M. K. T. Oil Company, which is drilling the Foster No. 1 on the Foster ranch on the south dip of the Ventura-avenue pool, has a reasonably good chance to extend the field 875 feet farther south than the Petroleum Securities Company spread it out in drilling the Orton No. 3.

The Foster project is down 4070 feet where it is said to have thirty-seven feet of heavily saturated oil sand and enough gas pressure to make drilling rather difficult. A satisfactory water shut-off is reported to have been obtained at a point above the oil sand, and the company is proceeding with the drill, planning to go 400 to 600 feet deeper if it is mechanically possible to go.

The Petroleum Securities Company has completed several excellent producers on its Orton and Ostrich leases on the south flank of the field, and there is thought to be a rather good chance for profitable production from the Foster well. When the Petroleum Securities Company wells were drilled they ran into a little water trouble, but good and excellent bodies of oil sand are regarded as splendid prospects. It was thought, however, that the Orton No. 3 was pretty close to the south edge of the field. It now appears that the field is wider than any of the geologists have been saying.

PROJECT TO START ON FEDERAL LEASE

BAKERSFIELD, April 29. (Exclusive)—W. J. Bellsporte has announced that he will drill a well on property held under government permit by R. D. Vedder on Sec. 20, 28-23, in the Poso Creek area, the location being 200 feet south and 200 feet east from the northwest corner of the section. Material for the rig is already on the ground and the hole will be put down by a general Petroleum Corporation crew.

SUPERIOR TO QUIT PROJECT AT EDISON

EDISON, April 29. (Exclusive)—The Superior Oil Company has decided to abandon its Bloomer No. 1 well on Sec. 34, 29-29, near Edison. The drill was in hard sand at the last report with little encouragement to continue work.

VOLTAGE HIGH IN KANSAS ZEPHYR

Experiments Prove Theory of Electrical Wind

Antenna Shows Generation of 40,000 Volts

Crops Almost Completely Ruined by Gales

TOPEKA (Kan.) April 29. (Exclusive)—Experiments to prove the theory of electrical winds have been completed by the Texas Technological College at Lubbock, Tex. Farmers of the wheat belt in the Middle West—and especially in Kansas—now are assured that their suspicions, ridiculed at the time, concerning the decline of last year's crop were correct. One of the most promising crops in the history of the State was swept by a windstorm. That was not unusual, for the great plains are accustomed to windstorms. But almost in a day the crop was reduced to one of normal yield. Then farmers and scientists fell to figuring.

Perhaps the wheat was damaged by electrical winds, ventured Dr. L. E. Call, director of the agricultural experiment station of the Kansas State Agricultural College at Manhattan. He reviewed the peculiar circumstances. The effect was most pronounced in the western half of the State. Kansas, in mid-May, 1927, was preparing to harvest a bumper crop that was scheduled to rival the prosperity of 1914 when wheat raising conditions were almost perfect.

SPREADS DESOLATION

Then a south wind began to blow across the flourishing wheat. Little by little it increased in velocity, stirring dust that raised and clouded the sun. For three days the wind lashed the wheat.

When the storm subsided the wheat fields appeared strange and in a few days the green turned to yellow. Stems broke and the grain heads fell to the earth. Where there had been life and hope there was now desolation. While farmers tried to figure out the cause, some of the wheat developed but in June in some parts of the State it produced only from three to six bushels an acre whereas in May estimates were for a twenty-five bushel yield.

Dr. Call suggested that wind, generating electricity, were the cause. He bore the brunt of many jokes and for a while no one, excepting those well-versed in the possibilities, took him seriously. Despite all the ridicule Dr. Call held to his theory that winds were to blame. He had experimented and found that electrically charged air would destroy wheat. But he and his associates had not progressed far enough to explain how high winds could charge the air.

THEORY CONFIRMED

The Texas Technological College has done that, through its physics department, confirming Dr. Call's theory. Selecting for it laboratory a site in Western Texas and valuing until one of the sand storms common to the Southwest was blowing, the experimenters stretched a radio antenna horizontally east and west at an elevation of 75.2 feet. The antenna acted as a collector of electrical charges. It was composed of seven strands of No. 22 copper wire, twisted together. The diameter of the whole was three-fourths of an inch. A bulletin recently issued describes results as follows:

"The first attempt to measure the voltage was by means of a high potential electrostatic voltmeter, reading up to 3500 volts. The needle was thrown violently off the scale, showing that the voltage was much too high to be measured in that way. A spark gap then was constructed. The longest gap that was obtained was 1.8 centimeters, although it is believed the spark would have been longer if the gap could have been widened. This length of gap corresponds to more than 40,000 volts.

MIGHT BE FATAL

"On accidentally coming in contact with the wire one is very nearly knocked down. If the wire was touched several times as long, or if several wires were connected together, such contact might well prove fatal. When the sandstorm is in full blast, this spark gap sounds like a 30-caliber rifle going off with machine-gun rapidity."

The Texas college assigns two causes of the presence of electricity in the air during a windstorm. They are:

Friction between the various particles in the air as they collide with one another; friction between the wind and the particles.

Photoelectric effect. The ultra violet light in the sun's radiation; the radium products in the stratosphere or the cosmic rays may ionize the dust particles, causing them to emit electrons.

What are the prospects of bottling and commercializing the electricity produced by winds? The Texas college intimates that such is possible although it expresses doubts on the feasibility.

Associates of Dr. Call are congratulating him on this vindication. They point out that the Texas experiment proves that winds can generate electricity, and Dr. Call already had proved that electricity could kill wheat.

TURKISH SCRIPT ON WAY OUT

Experts Decide Hieroglyphs and Latin Characters Take Alphabet Place

CONSTANTINOPLE, April 29. (Exclusive)—After six months of deliberation the commission of experts today recommended that the Turkish script alphabet be abandoned. They decided that the Hungarian alphabet and Latin characters were best suited to express Turkish thoughts and drew up a bill which soon will be introduced in the Assembly providing for a gradual substitution in three years.

OIL and MINING

PRODUCING & REFINING — IN THE EARTH

...LL PROMISES FIELD ADDITION

...w Project of M. K. T. in Ventura Looks Good

...ters Extension 875 Feet as Assured

...ly Saturated Sand and Gas Reported

...perators, who have worked ...e field, are beginning to be...that the M. K. T. Oil Com... which is drilling the Foster ...on the Foster ranch on the ...dy of the Ventura-avenue ...has a reasonably good chance ...ound the field 875 feet farther ...than the Petroleum Securities ...ently spread it out in drilling ...tion No. 3.

...e Foster project is down 4900 ...where it is said to have thirty-...et of heavily saturated oil ...and enough gas pressure to ...drilling rather difficult. A satisfactory water shut-off is reported ...have been obtained at a point ...the oil sand, and the company ...is proceeding with the drill, ...ing to go 400 to 800 feet deeper ...it is mechanically possible to ...

...e Petroleum Securities Company has completed several excellent ...producers on its Orton and ...leases on the south flank of ...field, and there is thought to ...another good chance for profit...production from the Foster ...When the Petroleum Securities ...company wells were drilled they ...into a little water trouble, but ...of excellent bodies of oil sand. ...are regarded as splendid prop...and it was thought, however, that ...Orton No. 2 was pretty close ...the south edge of the field. It ...appears that the field is wider ...many of the geologists have been ...

...JECT TO START ON FEDERAL LEASE

...AKERSFIELD, April 29. (Exclu...)—W. J. Belleporte has announced that he will drill a well on ...property held under government ...lease by R. D. Vedder on Sec. 20, ...T. 11 in the Poso Creek area, the ...drilling being 200 feet south and ...200 feet east from the northwest ...corner of the section. Material for ...derrick is already on the ground ...and the hole will be put down by a ...subsidiary of Petroleum Corporation ...

...ERIOR TO QUIT PROJECT AT EDISON

...ON, April 29. (Exclusive)—The Superior Oil Company has decided to abandon its Bloemer No. ... on Sec. 24, 29-29, near Edison. The drill was in hard sand ...at last report with little encouragement to continue work.

112 Bonds Selected From National Markets

Arranged in order of preference.

Prices, yields, ratings, callable dates, convertible features, etc.

Utilities . . . Rails . . . Industrials . . . Foreign . . . Convertible . . . Short Term . . . Bonds free from Federal Income Tax.

This brief, concise list on request—No. 418.

Edward G. Rath Company

Established 1910

INVESTMENT SECURITIES

Members L. A. Stock Exchange

321 Pacific Mutual Bldg. Los Angeles

Telephone TRinity 1164

STOCKS

Banks, Huntley & Co.

Members Los Angeles Stock Exchange

1212 Stock Exchange Bldg.

PHONE TRINITY 9161

A. M. Clifford

Investment Counselor and Financial Analyst

"No Securities to Sell"

Advises with clients upon Bond and Stock Investments.

Specializes in periodic reviews of clients' investments;—a most advisable measure.

Conducts special investigations and analytical research work.

Booklet upon request.

Stock Exchange Building Los Angeles

DRY GAS FIELD DISCOVERY

Geologist Blazes Trail to Two Oil-Producing Sands, Hopeless Hole Demonstrates Good Fuel

Playing a long hunch contrary to the opinion of many eminent geologists in California, Joseph Jensen, geologist for the Associated Oil Company, succeeded in discovering a high-gravity oil field in the Potrero district, and now chance has added further distinction to his accomplishment. The old Cypress No. 1, which was regarded as almost a total loss because of mechanical difficulties, blew itself out the other day and proved up what appears to be a valuable dry-gas zone.

As far as the company has been able to determine the gasser developed from a hole in the four and one-half-inch casing at 5300 feet. It happens that because of water trouble the company cemented off the formation from 5000 to 5200 feet, before making a test of the second sand in this hole. It therefore appears that the company unintentionally cemented off a dry-gas zone between those two depths, perhaps mistaking the gray sand for a water sand, when in reality it was a gas sand.

Thursday when the gasser was blowing at a terrific rate the company succeeded in gauging it for a time and its flow was at the rate of 16,000,000 cubic feet a day, the pressure being 660 pounds. After the crew got the gasser under control, it killed it and pumped the hole full of mud. The best information is that the gas is almost perfectly dry and would apparently make a fine grade of industrial fuel.

It is asserted that the company has not yet decided what to do with this hole, but the conclusion is said to have been reached that the hole is a loss so far as oil possibilities are concerned, owing to bad conditions, but the general belief is that the Associated will go back into it shortly and make a thorough test of the 5000 to 5200-foot zone, in the expectation that it may be able to develop an excellent gasser, the fuel from which could be used under the boilers for drilling its own and other wells in the field.

Joseph Jensen, Associated Geologist

EXPORTS OF OIL AT HIGH FIGURE

Total of 2,083,258 Barrels Shipped During Week

Outgo Maintains Average of Local Port

Pacific Domestic Takes Largest Share

Bulk petroleum exports from Los Angeles Harbor last week totaled 2,083,258 barrels, maintaining the weekly average of more than 2,000,000 barrels, which has prevailed almost throughout the first quarter of the year.

Fuel-oil shipments amounted to 915,170 barrels, crude movements totaled 532,830 barrels, and gasoline shipments amounted to 447,490 barrels.

The Pacific domestic trade took 1,120,272 barrels, consisting of 490,156 barrels of crude, 447,761 barrels of fuel, 165,641 barrels of gas, 8134 barrels of Diesel and 8580 barrels of gas oil.

The Pacific foreign trade took 528,045 barrels, embracing 355,599 barrels of fuel, 42,674 barrels of crude, 35,366 barrels of gas, 82,901 barrels of kerosene and 41,505 barrels of Diesel.

The Atlantic domestic trade took 434,941 barrels, including 111,800 barrels of fuel, 76,658 barrels of gas oil and 246,483 barrels of gas. The shipments for the week were as follows:

PACIFIC DOMESTIC

El Segundo to Eureka with 22,000 barrels of fuel for Standard Oil Company.

Sacony No. 93 to Portland with 25,933 of gas for General Petroleum Corporation.

Sacony No. 89 to Portland with 25,933 barrels of gas for General Petroleum Corporation.

Mojave to Seattle with 82,486 barrels of gas and fuel for General Petroleum Corporation.

Oleum to Martinez with 32,400 barrels of crude for Union Oil Company.

District of Columbia to Richmond with 74,656 barrels of crude for Standard Oil Company.

F. Puriama to Oleum with 86,150 barrels of gas and fuel for Union Oil Company.

F. Lucas to Astoria with 46,426 barrels of fuel for Standard Oil Company.

Richmond to Portland with 25,000 barrels of fuel for Standard Oil Company.

D. O. Scofield to Richmond with 78,600 barrels of crude for Standard Oil Company.

W. S. Miller to Richmond with 74,020 barrels of crude for Standard Oil Company.

Kahoskee to Oakland with 48,000 barrels of gas and fuel for Richfield Oil Company.

Washtenaw to Seattle with 24,840 barrels of gas for California Petroleum Corporation.

La Placentia to Oleum with 75,106 barrels of crude for Union Oil Company.

Winifred O'Donnell to San Francisco with 71,641 barrels of fuel for California Petroleum Corporation.

William F. Herrin to Avon with 51,220 barrels of crude for Associated Oil Company.

Barge No. 41 to San Diego with 4300 barrels of gas for Standard Oil Company.

District of Columbia to Point Wells with 74,656 barrels of fuel for Standard Oil Company.

Kewanee to Martinez with 32,000 barrels of gas for Union Oil Company.

D. O. Scofield to Richmond with 78,000 barrels of crude for Standard Oil Company.

PACIFIC FOREIGN

Tacoma to Tsingtao with 52,901 barrels of kerosene for Standard Transportation Company.

Mina Brea to Iloo with 39,043 barrels of crude for Imperial Oil Company.

Los Alamos to Vancouver with 35,366 barrels of gas for Union Oil Company.

Chilcol to Chanaral with 41,001 barrels of fuel for Chile Steamship Company.

Conteriolite to Iloo with 80,900 barrels of fuel for Imperial Oil Company.

August Kessler to Balboa with 41,505 barrels of Diesel for Anglo-Saxon Petroleum Company.

H. E. Storey to Balboa with 102,488 barrels of fuel for Standard Oil Company.

Canadian Observer to Vancouver with 3631 barrels of crude for Canadian National Steamships.

El Segundo to Guaymas with 33,000 barrels of fuel for Standard Oil Company.

Concordia to Yokohama with 80,310 barrels of fuel for Anglo-Saxon Petroleum Company.

Cape St. Agnes to Balboa with 47,000 barrels of fuel for Shell Company.

ATLANTIC DOMESTIC

Atlas to New York with 76,658 barrels of gas oil for Standard Transportation Company.

Bohemian Club to Philadelphia with 79,626 barrels of gas for Atlantic Refining Company.

W. L. Steed to New York with 76,661 barrels of gas for Pan American Petroleum Company.

Helen Viamont to New York with 111,800 barrels of fuel for California Petroleum Corporation.

Broad Arrow to Boston with 90,186 barrels of gas for Standard Transportation Company.

HOLDINGS IN MINE FIELD EVENED OUT

Pan American Company Adds Group of Claims to Nevada Property

Pan American Mining Company of Los Angeles, J. W. Randolph, president, has rounded out its mining holdings in Mt. Comet district, Lincoln county, Nevada, by the recent acquisition of the Hybla group of five claims, or 100 acres, adjoining its Central, Comet and Stella mines, making a domain of 500 acres in compact form, and admirably located for successful development and operation through the avenue of the Stella and Comet working tunnels; the Hybla being only a short distance from the famous Schodde stope in the latter property.

For a distance of 6000 feet, it is stated, the huge porphyry contact traverses the Comet and Hybla groups, while the Central group fissure and the rich Stella ore shoot trend towards Hybla ground. The Hybla, which was formerly owned by wealthy Pennsylvanians, but now merged with Pan American holdings, is so identical in formation and mineralization that the merger, Mr. Randolph states, was imperative for the economic and successful operation for the four properties now grouped together.

During the past few months the company has installed two plants of mining machinery, and has initiated an active development campaign, with the purpose of developing the entire mineral resources of the quadruple merger; the four groups, according to Consulting Engineer George E. Coxe, being inseparable from a geological standpoint.

SILICA DEAL MADE

Spartan Company Said to Plan Extension of Holdings

TONOPAH (Nev.) April 29. (Exclusive)—The Spartan Silica Company of California, with E. G. Howard and L. E. Moss of Santa Barbara as trustees, has filed a trust deed for $47,000 with the recorder of Clark county.

It is understood that the funds are to be used in securing more claims and increasing production. The company controls large silica deposits in Moapa Valley, a millsite and other property, and has been shipping steadily for several months. The silica is extensively used in the manufacture of glass.

FORTY ACRES FIELD PIVOT

Coveted Holdings May Cause Development to Swing Southeasterly in Potrero Field Before Long

The next shot in the Potrero field is likely to be in a southeasterly direction, particularly if it be drilled by the Associated Oil Company. The latter will, more than likely, start a new hole on its fee land before many more days elapse, and this project, it is expected, will be situated something like 750 to 900 feet southeast of Associated's Cypress No. 2, the shut-in producer which is good for at least 1000 barrels a day.

Just now the excitement at Potrero centers around forty acres owned in fee by Fred V. Gordon and a couple of associates. It is reported on fairly good authority that Associated offered a bonus of $1000 an acre for a lease on this tract, but that it was rejected. California Petroleum, Barnsdall and several other companies are understood to be bidding for the tract.

FRED V. GORDON

The Gordon land is southeast of the Cypress No. 2 and is regarded as on the trend which is being followed by Associated. Just south of the Gordon forty is the Johnson property, whereon Associated drilled and abandoned a dry hole at the time the California Eastern wells were being drilled at Potrero about a year ago. The territory south of Gordon is regarded as probably out of the running, but several companies would like to get onto the Gordon property, according to field reports, and if a lease on it should be given it is believed that a well would be under way there within ten days to two weeks.

Farther to the southeast Associated holds eighty acres in leases, fifty-five acres belonging to Merton, twenty acres to Ozene and five acres to Voorhies. A singular twist in this connection is that Associated picked up the Voorhies lease without paying any immediate cash bonus, but with the proviso that whenever it has a commercial well within two miles of the Voorhies lease it is to pay Mr. Voorhies forthwith the sum of $16,000 as a bonus. In the meantime, the eighty acres of Merton, Ozene and Voorhies is bringing the three property owners collectively $2200 per month cash rent, and they are said to be willing to let the drilling ride for some time, owing to the nice cash rental they are receiving. But here is the weak spot in the whole situation.

The Voorhies lease corners on a lease which is likely to be staked for a well within two weeks. If a well is started there the Associated will have to start an offset to it on the Voorhies property. This would doubtless precipitate a drilling campaign on the Gordon forty, and the scramble would be started. If certain cards should chance to be turned face up within the next week there would probably be five or six new wells going at Potrero as soon as lumber could be laid down for the derricks.

The situation is further complicated by the fact that several town-lot drilling outfits in Long Beach have picked up a few town lots in a southeasterly direction and are planning to get under way with drilling projects within the next two or three weeks.

Incidentally, it is current gossip in the field that the Gordon forty has been leased five different times since the half-dozen or more operating companies began playing around in the Potrero district in search of oil sands. And the owners now face further opportunity to lease it under favorable conditions.

TEST DRILLING AHEAD

Comanche Point Project Down 2235 Feet in Shale

BAKERSFIELD, April 29. (Exclusive)—The Tajon No. 1 test well in the Comanche Point district south of Bakersfield is drilling ahead through hard sandy shale at a depth of 2235 feet.

In the Greenfield district, midway between Bakersfield and Comanche Point, the test well on Sec. 31, 30-28 is drilling ahead through blue shale at a depth of 3468 feet.

FELLOWS TEST NEAR PRODUCTION STAGE

FELLOWS, April 29. (Exclusive) Picking up the intermediate water sands encountered by the Republic Petroleum Company in its producer in the north Midway field, the Chanslor-Canfield Midway Oil Company is now down fifty feet deeper than the Republic well. The hole is 1810 feet deep. It is expected the C.C.M.O. will tap the productive sand soon.

OIL OUTPUT CUT RESULTS SHOWN

March San Joaquin Valley Figures Given

Daily Curtailment Placed at 2447 Barrels

Total Production in Month Runs to 5,350,220

BAKERSFIELD, April 29. (Exclusive)—Co-operation of oil operators in the fields of the San Joaquin Valley, agreed upon during the latter part of March, resulted in reducing the output of the valley fields during that month by 2447 barrels daily.

The daily average production for March was 159,686 barrels of petroleum, as against 162,133 barrels for February. The total output for March was 5,350,220 barrels, which came from a total of 5108 producing wells.

Production was divided by fields as follows: Midway-Sunset, 2,505,747 barrels; Kern River, 800,486; Elk Hills, 729,064; Coalinga, 602,098; McKittrick, 153,379; Lost Hills-Belridge, 126,529; Wheeler Ridge, 33,028; Round Mountain, 4980; Mt. Poso, 529.

Twenty-eight new wells were completed with an initial daily output totaling 6523 barrels, the largest amount of this coming from eighteen new wells in the Kern River field, their combined yield totaling 3336 barrels. Round Mountain's two new wells had an initial output of 1000 barrels.

There were twenty-one new rigs erected during the month and thirty-four were actively drilling.

STANDARD TO PLUG BACK OILDALE TEST

OILDALE, April 29. (Exclusive) After drilling 3302 feet in its Kraemer No. 1 well on Sec. 34, 26-27, in the Kern River field the Standard Oil Company has discontinued drilling and will plug back to test the upper zones for production. The top of the Vedder zone was found at 4635 feet.

ORATORS TO COMPETE

MINNEAPOLIS, April 29. (AP)—Student orators from the universities of Wisconsin, Michigan, Minnesota, Iowa, Northwestern and Ohio will compete here May 4.

RESULTS OF SEARCH FOR POTASH OUT

Geological Survey Makes Report on New Mexico and Texas Survey

McCAMEY (Tex.) April 29. (Exclusive)—Results of drilling potash test wells by the United States Geological Survey in West Texas and New Mexico have been made public. Potash beds were encountered in areas of considerable width.

In Ector county, near Mets, the top of the potash salt was encountered at 952 feet and the bed continued to 2100 feet. In Crockett county, the potash salt was encountered at 1174 feet and at a depth of 1801 feet the hole was still in salt. In Upton county, the top of the potash salt was encountered at 495 feet and the bed continued to 1227 feet.

In another test in Upton county the potash salt bed was encountered at 455 feet and continued to 1230 feet. Report on the economic content of the cores of these wells has not yet been made.

In New Mexico three potash tests have been drilled, all in Eddy county. In the first one the potash salt bed was encountered at 796 feet and the well was completed at a depth of 1850 feet, the width of the bed not being stated.

In the second well, the potash salt bed began at 335 feet and the hole was still in salt when drilling stopped at 1105 feet. The third well was still in the potash salt bed when completed at 1505 feet, the bed being encountered at 365 feet.

MINE NEWS OF NOGALES FIELD TOLD

Group of Los Angeles and Tulsa Oil Men Will Open Old Tres De Mayo

NOGALES (Ariz.) April 29. (Exclusive)—Los Angeles and Tulsa oil men are behind development of the old Tres de Mayo mine, fourteen miles northeast of Nogales. O. M. Lancaster is president, and T. R. Pittaway, general manager of the corporation organized. A new mill of sixty tons capacity already is table concentrating silver and lead-vanadate ore, with statement of success, but will be equipped for flotation. Ore, blocked out on three levels, is said to be in sight for two years' mill operation.

Development has been started of J. J. Griffith's Little Jack discovery, five miles north of Nogales, on the Santa Cruz River, with a working lease taken by Wirt G. Bowman and W. J. Mitchell. An eighteen-inch vein, prospected to only eleven feet depth, is asserted to sample $145 in lead and silver, with addition of copper and gold.

Canadian capital is rumored to be planning establishment of a smelting plant at Magdalena, Son., at a cost of 2,500,000 pesos. The same interests have acquired mines near Altar, through which point a railroad is to be built by the national government for connection of Sonora and Lower California.

TEST OF STANDARD WELL DISAPPOINTING

MARICOPA, April 29. (Exclusive) The Standard Oil Company's Rass No. 4 on Sec. 10, 11-23, in the Sunset still is not giving good results. In a pumping test, testing out both the deep and intermediate zones, the well did 150 barrels of water and about ten barrels of oil, according to reports.

Plans Afoot to Reopen Old Ryan Copper Deposit

FLAGSTAFF (Ariz.) April 29. (Exclusive)—The noted Ryan copper deposit again is to be worked, after a score of years of idleness. It lies on the west side of the Buckskin Mountains, twenty-five miles below Fredonia and the Utah line, in a remote region now penetrated by good Forest Service roads that have been built north of the Grand Canyon. Early development was help up by lack of water, there being no surface stream flows.

It is proposed to drill at a point believed favorable and also to dam several of the washes. The project is in charge of J. Van Damm, a Salt Lake engineer, once connected at Roosevelt, with the Reclamation Service. He also will build a saw mill in the near-by mountains. A fund of $500,000 is stated available for the work.

Much of the Buckskin copper is found in carbonates, readily smelted or leached, and former operations are said to have been on ores averaging 7 per cent, from large deposits or blowouts.

Verde Central in No Haste to Build New Mill

JEROME (Ariz.) April 29. (Exclusive)—According to President Gordon R. Campbell of the Verde Central, "Though we plan the erection of a 300-ton mill near the mine, it may be ninety days before steps will be taken toward construction." In the meantime, ore shipments are to be started from the mine "on a moderate scale."

It is assumed that such shipments will be of direct smelting chalcopyrite ores, running above 5 per cent copper. The company's recent meeting here authorized the sale of 300,000 shares to stockholders, at $1, on the basis of a share for each 15 per cent now held. The same Calumet and Arizona directorate was re-elected, with continuation of W. F. Staunton of Los Angeles in the office of senior vice-president.

DUSTER INDICATED IN WILDCAT FIELD

DELANO, April 29. (Exclusive)—The North American Consolidated Oil Company's Wallace 1-A wildcat test in the Delano district appears to be a duster, for with the drill biting through hard sand below the 5300-foot mark, there have been no encouraging signs. The well is being drilled on Sec. 8, 25-25.

World Company Names Directors at Reno Meeting

The annual meeting of stockholders of the World Petroleum Corporation was held in Reno the 23rd inst., at which time the following directors were elected for the ensuing year: James M. O'Brien, Morton Seidel, George D. Blair, Morris Berman and F. B. Mathews.

The company is drilling its No. 8 well at Signal Hill to the deep sand and is down 2725 feet. It has room for two additional wells on its lease, which has been proven by the bringing in of a well by the Herndon Petroleum Corporation, on the adjoining property.

SAVING ELK

PARK RAPIDS (Minn.) April 29. (AP)—Superior National Forest game preserve will be stocked with elk.

CALIFORNIA LOSES DEEP HOLE RECORD TO TEXANS

California's and the world's deep-well drilling record fell with a dull thud Saturday when the Texon Oil and Land Company's University No. 1-B well at Santa Rita, Texas, reached a depth of 8306 feet.

This record exceeds by five feet the previous world's record held by the Chanslor-Canfield Midway Oil Company's Olinda No. 96 at Brea-Olinda in the Los Angeles Basin. The Olinda No. 96 stopped at 8301 feet. It was erroneously stated a week ago that this well finished at 8048 feet.

The principal difference between the two deep holes, aside from the fact that one is five feet deeper than the other is the fact that the University No. 1-B is being drilled with cable tools, while the Olinda No. 96 was drilled with rotary equipment.

Texon Oil reports that its deep well is now in black slate. The last oil and gas showing was at 6282 feet, where oil was swabbed at the rate of fifteen barrels a day.

The previous world record for drilling with cable tools was 7756 feet, a job done by the People's Natural Gas Company in its No. 1842 well at Ligonier, Penn.

NEW ISSUE

$2,500,000

Texas Cities Gas Company

Two Year 5.50 Per Cent Gold Notes

(Closed Issue)

Dated May 1st, 1928 — Due May 1st, 1930

Principal and semi-annual interest (May 1st and November 1st) payable at the office or agency of the Company, in either New York City or Chicago. Coupon notes in interchangeable denominations of $1,000 and $500; registerable as to principal. Redeemable, as a whole or in part, on any interest date, upon 30 days' published notice, at 102 and accrued interest to May 1st, 1929 at 101 and accrued interest, and thereafter at par and accrued interest. Interest payable without deduction for any Federal Income Tax not in excess of two per cent. Refund of certain California, Connecticut, District of Columbia, Iowa, Kansas, Kentucky, Maryland, Massachusetts, Michigan, Minnesota, New Hampshire, Oregon, Pennsylvania and Virginia taxes, upon timely and proper application as provided in the Trust Agreement. The Chemical National Bank of New York, Trustee.

The following information has been memorized by Mr. H. G. Scott, President of the Company:

Business: Texas Cities Gas Company will own and operate the gas manufacturing and gas distributing systems in the cities of El Paso, Galveston, Waco, Paris and Brenham, Texas, serving a population estimated in excess of 255,000. The properties include five gas manufacturing plants with a daily capacity in excess of 12,000,000 cubic feet, 12 gas holders with an aggregate storage capacity of 3,407,000 cubic feet of gas and manufactured and/or natural gas distributing systems consisting of 386.1 miles of city mains and 35,238 consumers' meters. The cities served are located in prosperous and growing territories, as has been reflected in the growth of the properties. The properties have been in continuous and successful operation for various periods up to 72 years.

Earnings: Annual income of the properties, as reported by independent auditors, is as follows:

	Twelve months ended February 29th, 1928
Gross income	$1,837,507.09
Operating Expenses, Maintenance, Prior Interest Charge Effective Upon Completion of Financing, and Taxes (not including Federal Income Taxes)	1,562,217.50
Balance	$ 275,289.59
Annual interest requirements on this issue	137,500.00

Amount available, as shown above, is over twice the annual interest requirements of this issue.

Security: These notes, in the opinion of counsel, will be a direct obligation of the Texas Cities Gas Company. The appraised value of the properties of the Company, as reported by independent engineers, is substantially in excess of its presently to be outstanding first mortgage bonds and these notes.

Maintenance: The properties have been well maintained in the opinion of independent engineers, who also approve the provisions in the trust agreement as ample for the continuing, maintenance and depreciation of the properties.

Management: Texas Cities Gas Company will be controlled and operated by Union Utilities, Inc., which organization includes men of long and varied experience in the service of manufacturing and distributing gas for domestic and industrial purposes, all of which assures the most efficient operation of the properties and the further development of the business.

These notes are offered when, as and if received by us subject to the approval of counsel, Messrs. Chapman and Cutler. Audits by Will-A. Cloher, Accountants and Auditors, Philadelphia, Pa. In the first instance Trustee's Interim Receipts may be delivered pending delivery of definitive notes.

Price 99.75 and Interest to Yield About 5.63 Per Cent

P. W. CHAPMAN & CO., INC.

of the Pacific Coast

1032 Van Nuys Building

Los Angeles

San Francisco Portland Seattle Chicago New York

This information and these statistics, while not guaranteed, have been taken from sources believed to be reliable.

Last-Minute News From Petroleum Fields and Marts of Trade

ACTIVITY GAINS IN KERN FIELDS

Eleven New Wells Started During Week

Number for Year to Date Set at 125

Curtailment Plan Ignored Apparently

BAKERSFIELD, April 29. (Exclusive)—Development work in Kern county oil fields took a decided upward turn during the week, despite the curtailment program. Eleven new oil wells were spudded in, bringing the season's total to 125 wells since the first of the year.

Four of the new wells are located in the Kern River field. Two of them were begun by the Brownmoor Oil Company on the Cauley lease, Sec. 16, 28-27. They are the No. 11 and No. 32. Other new Kern River wells are the Clyde De Lano No. 1 on Sec. 34, 28-28, and the Betts Petroleum Company's No. 5, Sec. 25, 28-27.

The Berry Oil Company spudded in two new wells in the Belridge district. These are the No. 90 on Sec. 30, 28-21, and No. 91 on the same section.

In the Poso Creek field the Signal Gasoline Company, Inc., spudded in its No. 2 well on Sec. 27, 27-28. Another new Poso Creek well is being drilled by Alfred L. Marsten on Sec. 34, 27-28.

The Standard Oil Company has spudded in its No. 229 well on Sec. 7, 32-24 in the Midway, and the Midway Northern Oil Company has begun its No. 1 on Sec. 7, 11-23 in the Sunset field.

In the Buttonwillow district the Milham Exploration Company, which recently brought in its No. 4 well as a big gasser, has begun drilling its No. 5 on Sec. 5, 28-23, in search of a larger supply of dry gas.

SUNNYSIDE PROGRESS REPORTED

Workings Reported Out of Fractured Zone and in Solid Ore Body

OATMAN (Ariz.) April 29. (Exclusive)—In sinking its winze below the 635-foot level, Sunnyside is reported to have passed below the fractured zone that was penetrated in drifting and to be in solid ore of good milling grade. Statement is made that an additional $100,000 capital has been secured by sale of 400,000 shares in New York.

The Tom Reed mill has started again on ore from a number of leases on Tom Reed, Goldroad and United American ground. In the Gillan & Gavin lease on the Ben Harrison, at 500 feet of depth, has been opened up an eight-foot body of ore of fine milling grade. The new Tom Reed shaft is nearing the 800-foot mark and will be pushed 200 feet deeper.

At Oatman Eastern, it is said, drifting on the vein now shows 400 feet length of vein matter of good mill value. Some free gold has been brought out. Belief is expressed that even richer conditions will be developed farther into the mountain, under a basaltic dyke.

The Tom Reed Gold Mines Company has increased its capitalization from 1,000,000 to 1,500,000 shares, each of $1 par value.

The Boundary Cone Gold Mines Company has increased its capitalization to $4,000,000.

FRESH ADVANCE AT SIGNAL HILL

Production Total Only 3000 Barrels from Goal

Ten New Wells Contribute 17,500 During Week

Operators Believe Peak of Output Not Far Off

The Signal Hill field last week came within 3000 barrels of the peak set for it several months ago, when it touched 172,000 barrels per day, with the prospect that it may gain another 15,000 barrels within the next two months. New production completed in the deep sand at Signal Hill during last week was 17,500 barrels, produced by ten new wells. The natural decline in other wells partially offset this so the total increase was roundly 7000 barrels.

The deep sand itself passed 100,000 barrels for the first time, the total output from the new zone aggregating approximately 106,000 barrels, which was 11,000 barrels more than it registered the previous week.

Operators are of the opinion that the Signal Hill field is not far from its ultimate peak. There are plenty of wells still drilling and many due for completion within the next few weeks, but is is anticipated that their completion will be considerably scattered, and that the natural decline of the field will probably offset the possibility of their combined output increasing the total yield of the field to the extent that would occur if they were completed in a bunch.

Signal Hill deep-zone completions are still setting about the same pace that they did in the beginning. One 4000-barrel well and several 2000-barrel wells were brought in last week. Several others ranged as low as 300 barrels a day. There have been a few cases of failure of water shut-off, resulting in water trouble, but in most of these instances, it was apparent that the difficulty was due to defective cement jobs, and that there is as yet no danger of water invasion as a result of depletion of the oil zones.

Survey of Ore in Ord Mining Estate Made

An exhaustive survey and ore measurement has been completed at the Rio Vista and Central mines of the Ord Mines, Inc., out of Daggett, San Bernardino county, by L. E. Synder, engineer in charge, who reports new ore exposed in excess of 250,000 tons, averaging $15 per ton in gold and copper. This is in addition to the huge tonnages developed by former exploratory work, all of which is available for mining, shipping or milling.

Mr. Snyder is now making a thorough survey of ore deposits developed in the Copper Junction, Brilliant and Josephene mines included in the company's vast domain, and tonnage estimates will be supplied to Capt. J. L. Carder, company manager, in the near future. Carder is now at the mines, where extensive development and equipment is planned this summer. The Ord is being financed and underwritten in New York.

BARNSDALL OIL OPENS MIDLAND, TEX., BRANCH

MIDLAND (Tex.) April 29. (Exclusive)—The Bransdall Oil Company is the thirty-sixth company to open offices in Midland. A. P. Loskamp is manager of the Midland offices. Midland is the West Texas headquarters for the company.

BUBBLE-BLOWING MACHINE SAVES WASTE ZINC IN DIRT

MIAMI (Okla.) April 29. (AP)—A machine that is "forever blowing bubbles" has added approximately $5,000,000 to the value of the annual output of the Missouri-Kansas-Oklahoma zinc and lead mining district. The bubble-blowing, known as the flotation process, has revolutionized mining practices in this field.

Discovery of the flotation principle is attributed to Carrie Everson, a school teacher, who, while washing oil-stained ore sacks for her brother in a western assay office in 1885, noticed that the mineral particles floated on water contaminated with the oil. Application of the process to mining is due, however, to W. A. Butchart, Joplin, Mo., inventor whose bubble-blowing machines have been installed in more than 100 ore mills in the tri-State district.

GREAT SAVING

Four decades of experiment by engineers and metallurgists intervened between the two steps in the evolution of the flotation process.

As a result of its introduction, 80 to 85 per cent of the ore in the rock from the mines is being recovered. Last year 960,600 tons of "tailings" were retreated, yielding 100,000 tons of ore which otherwise would have been lost.

Mining men estimate that there are 1,000,000 tons more of tailings in this district that can be rerun profitably through the flotation machines.

WAS? . NOW ASSET

Old deposits of waste dirt from the mines have become assets of immense value and many mills are being built solely to recover the contents of these piles. Millions of tons of sand and chat in the high heaps dotting the district have acquired a new value. The sale price of many a mound once considered waste has approached the figure for which real mines have sold.

Briefly stated, the process is nothing more than the mixing of certain quantities of oil, chemicals and air with mineral-bearing mud by violent agitation. This produces a froth resembling soap suds. The finely divided mineral particles, formerly carried away in water, attach to the bubbles while the mud and sand are unable to cling to the filmy mass. The bubbles, with the load of mineral, rise to the surface and are skimmed off.

About 7000 acres of cactus-covered ground on the Island of Lanai are being cleared and planted with pineapples by the Hawaiian Pineapple Company.

ATTENTION!

Liberty Divide Stockholders

The following telegram was received at our local office from the president of your company:
ORE ON LIBERTY RUNNING HUNDRED DOLLARS GOLD STOP DEAL CLOSED TODAY FOR CLAIMS JOINING MARY MINE ON NORTH STOP STARTING TRUCKS HAULING ORE TO MILL FIRST MAY FROM LIBERTY HOLDINGS KIND REGARDS FRED VOLLMAR, JR.

Liberty Divide Mining Co.

317 Financial Center Bldg. VA. 8746

Stock Salesman

Want reliable stock broker or salesman to sell to our 2500 customers an attractive stock issue. We furnish all leads. This is a bona-fide proposition and fast-growing business, California corporation. Bear investigation. Call in mornings. 927 West Second Street, near Fremont Avenue.

Discreet Investors Don't

Invest in Mines, Oil Wells or Any Business Enterprise Without Thorough Analysis of Prospect.

Huff-Simpson Engineering Analysts, 1223-4 Pacific Nat. Bank Bldg. TUcker 8095.

RARE MINERALS, METALLURGY, CHEMISTRY

Qualitative analysis will be given in this department of The Times to correspondents on ores and minerals free of charge. Make each sample of an ounce or so in weight. Be sure to write a letter stating what tests are desired and give the approximate locality from which samples were taken. Do not pulverize the specimens. Give your name and address on paper wrapped with sample.

Sulphides and Sulphate

PANUCA (Sin., Mex.) April 9.—Question: I am mailing a package containing four samples from Mina La Protectora for qualitative analyses. What are crystals, softer than quartz, in No. 1? Samples 2 and 3 are from different, but parallel, veins, and both show upon panning a light-colored substance of such greater specific gravity than the quartz gangue. Is it wolframite? No. 2 contains very little gold, while No. 3 assays very well. You will likely recognize No. 4, as I sent you a sample in 1926. I believe you classified this ore (No. 4) as zinc silicate, but it contains, by fire assay, much more lead than appearances indicate. Thanking you for past favors. G.

Answer: Sample No. 1 consists of quartz, limonite, more or less anglesite, (lead sulphate,) lead percentage low, and flour spar (fluorite) crystals. No. 2 reacts on the order of No. 1, with the addition that it carries crystals of native sulphur. The black spots on No. 3 are not of silver sulphide; simply limonite. Sample No. 4 (by comparison with the first sample of 1926,) has changed greatly. It is no longer zinc silicate; it carries but little zinc (blende,) and is now galenite impregnating silicious rock. Wolframite is not present in any sample, and the specimens indicate the mine ores to be those of silver, lead and zinc.

Not Rutile

TUCSON, April 9.—Q.: Am sending you some little "pickings" in a .22-caliber cartridge box. Found them last Sunday and wondered if they could possibly be rutile? With best wishes. B.

A.: The samples are imperfect crystals of hematite (iron peroxide.)

Lithographic Stone

LOS ANGELES, April 10.—Q. Will you kindly analyze the accompanying limestone giving composition and commercial value. This rock is from Globe mining district, Arizona. Thank you. A.C.M.

A.: Dana describes mineral on the order of your sample as a very even-grained compact limestone, usually of buff or drab color. The United States Geological Survey in one of its bulletins shows that lithographic stone is a fine-grained homogeneous limestone, suitable for etching. Used for engraving in lithography. Practically all used in this country is imported, but domestic material of fair to good quality has been prospected and worked on a small scale.

Cobalt Absent

LOS ANGELES, April 11.—Q.: Under separate cover—a cigar box—I sent to you today, sample of ore from a claim in San Diego county, east and north of this named city. Will you please make an analysis of the specimen, particularly for Cobalt and nickel, gold and silver? Be assured that I shall deeply appreciate any information concerning results. V. F.

A.: The samples do not react for either cobalt or nickel. The chief minerals in the altered rocks are hematite and limonite.

Three Samples

LOS ANGELES, April 11.—Q.: Please analyze the three samples sent to you today from the Santa Ana Mountains east of Orange, Cal. No. 1 is a large deposit of nodule-shaped fosils, and phosphates may be present. No 2 and 3 might be Sillimanite. Your report in "In the Earth" column will be appreciated. M.

A.: Sample No. 1 is marked "C. E." It is a quartz-feldspar rock and carries no phosphates. No. 2 is Tremolite; crystal and massive. No. 3 is foliated asbestiform tremolite.

Quicksilver Absent

LOS ANGELES, April 12.—Q.: The sample was found near Coaldale, Nev. Please analyze it for cinnabar or quicksilver. K.

A.: The sample was very carefully analyzed for mercury with negative results. It is a variety of the rock rhyolite, and probably from Red Mountain, Nevada.

Carbonate and Silicate

YUMA (Ariz.) April 12.—Q.: I send you by this mail two samples of rock. No. 1 we think is barite. We have no idea what it carries but it has a very heavy concentrate. Would be very grateful if you tell us what they carry. E.

A.: Sample No. 1 is an interesting variety of calcite (lime carbonate) chiefly. It seems to be partly from a geode. Baryte is not present, but it would not be surprising to find witherite (barium carbonate) at the locality. Slight zinc and strontium reactions were noted in analysis. No. 2 is a mixture. It reacts for hornblendic rock, hornblende schist, some manganese and iron, with traces each of magnetite and titaniferous iron.

Three Samples

CASTAIC, April 13.—Q.: The specimens were found in Elizabeth Canyon, Los Angeles county. Please analyze for anything of commercial value. M.

A.: Sample No. 1 is feldspathic and quartzitic rock; greenish ferromagnesium silicate on one edge and copper present as a bare microscopical trace only. No. 2 is an impure mixture of silica-clay and lime carbonate. No. 3 is silicous rock in part Tremolite (hornblende.)

Three Specimens

INYOKERN, April 13.—Q.: One of the three samples is important; it is thought to be aluminum of a commercial value. We want to know if the schist contains talc of marketable value? The sand is from a spring where we get drinking water; please check it off for arsenic. W.

A.: The sample tagged "Try for aluminum" is chiefly hydrous magnesium and aluminum silicate. The "Try for arsenic" mixture is granular feldspathic and quartzitic (low grade) yellow ochre, aluminum silicate, some iron sulphate (copperas) and yellow microscopical mica known as cat gold found. No arsenic present. The two greenish rock samples marked on tag "commercial talc" is simply hydrous iron-magnesium silicate. All of the samples represent very doubtful commercial values.

Copper Absent

MONTEREY PARK, April 14.—Q.: I am inclosing in small box under separate cover some ore samples from a vein in mountains near Sierra Madre, Los Angeles county, and would greatly appreciate qualitative analysis thereof. Has it commercial value? Any copper? V.

A.: The samples are crushed and chipped-off thumb specimens of quartzitic rock carrying greenish ferromagnesium silicate and of no commercial value. Free gold not present.

Classified

SANTA ANA, April 15.—Q.: Please classify the sample. M.

A.: It is a mixture of limonite and hematite (iron peroxides.)

Travertine

RANDSBURG, April 16. Q.: In separate package am mailing you samples of what I suppose is lime carbonate, but as I have never seen anything like it in the thirty years I have been prospecting, am sending it to you for classification. I thought at first it was zinc ore. It occurs in immense domes and all of it is as pure as the samples I am sending. There is a vast tonnage above ground and but four miles from a railroad siding with a good truck road to the deposits. Any information as to what it is and its probable commercial value will be thankfully received. K.

A.: The samples are also known as lime carbonate, calc-tufa, cellular deposits, and often classified as calc sinter, cave deposit, and spring deposit. The United States Geological Survey bulletins refer to travertine as follows: When solid, banded and susceptible to a good polish, it is known as Mexican onyx or onyx marble. True onyx, however, is banded silica or agate. Travertine forms the stalactites and stalagmites of caves, and the filling of some veins and spring conduits. There is a chance for finding caves at the locality, judging from your description of formations.

GAS BY-PRODUCT IN DEMAND

Carbon Black Output of Texas Plants Expected to Show 55,000,000-Pound Gain in Year

AUSTIN (Tex.) April 29. (Exclusive)—By the end of the year more than a dozen carbon black manufacturing plants will be operating in Texas, most of them in the Panhandle district, according to information received by the oil and gas division of the Railroad Commission.

Only residue from natural gas, after it has passed through casing-head gasoline plants, may be burned for making carbon black, under the law of this State. Last year the total production of carbon black in Texas was 20,174,409 pounds. It is expected that it will exceed 75,000,000 pounds this year. Several new plants are being constructed, and application for the construction of others will be made soon to the Railroad Commission.

An enormous increase in the demand for carbon black was created by its use in the manufacture of automobile tires, it is stated. It also is extensively used in manufacturing printer's ink, typewriter ribbons, carbon paper and hard rubber products of all kinds.

Carbon black is a sooty deposit gained by burning residue natural gas. The gas is turned into burner chambers which have their roofs channeled every eight inches, that is, the tops of these sheet metal buildings are built with beams down the ceiling. The spaces between are the channels. The gas burns up into these channels and every so often an automatic scraper removes the accumulated soot or carbon black. It falls into the V-shaped bottom and is carried away by conveyor, to the bolting houses. In the bolting houses it is sifted, screened and freed from lumps, sand and the like. It is then sacked and compressed. Compressing the sacks of black packs it and eliminates the danger of combustion to which it is liable. It is shipped to eastern agencies, where it is disposed of at current market prices to manufacturers.

Smoke from the plants can be seen for a distance of forty and fifty miles and around the plants it is continual twilight. The workers are a charcoal black a few minutes after they go on the job, but these plants provide work for about 500 men, with more than that number now engaged in construction work on new burner units.

KAY COPPER REOPENING ON DOCKET

Small Force Reported Unwatering and Putting Property in Shape

PHOENIX, April 29. (Exclusive) Kay Copper, T. S. Davey, manager, is unwatering, after months of idleness, and has a small force putting the mine and plant in shape for operation. Diamond drilling is to be resumed in the western section of the mine, for further development of the extent and value of two large shoots of low-grade chalcopyrite, in Yavapai schist. Levels have been run down to 1500 feet of depth. The property is on the Agua Fria River, about fifty miles north of Phoenix, well situated with regard to transportation, with power from a crossing line of the Arizona Power Company. For several years the company had large exploitation, with late promise of erection of a 500-ton mill, something that is essential for profitable operation. Statement is made locally that funds for further development have been provided in New York.

Electric surface equipment has been installed on the Arizona Copper Belt property at Constellation, near Wickenburg, and a shaft is being pushed downward from 250 feet. The work is within the large Amethyst ledge, in which copper, gold and silver values are found in iron. The operating company is a New York one.

Liberty Divide Arranges to Use Ten-Stamp Mill

Announcement has been made here that the Liberty Divide Mining Company of Tonopah, operating in the noted Silver Peak district of Nevada, has consummated a deal for the use of the ten-stamp gold amalgamating Franchini mill five miles from the company's property, and that the plant is to go into regular commission this week, turning out bullion.

The mill will drop its stamps on a one-shift-a-day basis, treating about ten tons of $100 per ton free-milling gold ore, with a recovery in excess of 90 per cent of the assay value of the heads.

For experimental purposes ore from the Black Mammoth mine, adjoining, whose recent discovery caused a furor in mining circles, will also be run through the mill, pending plant installation for that property.

The ore from the Liberty Divide will be drawn from the main tunnel workings where, it is claimed, a five-foot ore body is showing accompanied by two feet of quartz which pans free gold freely. The company is listed on the San Francisco Stock Exchange.

TEXAS OIL TEST WATCHED

ARTESIA (N. M.) April 29. (Exclusive)—Oil operators in New Mexico are greatly interested in the Gibson, Johnson & Leck No. 1 well on Section 3, Block 74, in Winkler county, Texas. This is two and one-half miles below the Texas-New Mexico line. The well has lately shown symptoms of production. It may be the connecting link between the Southeastern New Mexico and Winkler county fields. After coring several feet of lime, which has been making a quantity of free oil, drillers now are making a bailing test. Leases near this test are reported to be selling for $150 per acre and upward.

The Midwest Oil and Refining Company's State No. 1 on Section 9, 19-38, in Southeastern Lea county, New Mexico, also is being closely watched by operators. Ten-inch casing has been landed at 3080 feet and the gas brought under control for use as fuel. Drilling operations now are under way below 3080 feet. In the same township the Cecil Bordages-Jennie Hughes No. 1, in the center of Section 27, 19-38, is drilling below 2700 feet.

Another location west of the Pecos River was officially announced this week by Neal et al., northwest of Artesia, on Section 21, 14-25. A rig has been moved to the location and drilling operations will start within the next few days.

The Williams Petroleum Company is preparing to shoot the upper sand in its No. 5 well on Section 17, 18-28, in the Artesia field, to increase the production.

Comparison of California's Daily Oil Production

Average for Week

District	Week ending April 28 1928	No. of Wells	Week ending Apr. 21 1928	No. of Wells	Week ending Apr. 30 1927	No. of Wells	Week ending May 1 1926	No. of Wells
Long Beach	170,000	670	160,000	665	93,000	707	104,000	752
Midway-Sunset	72,000	2,550	72,500	2,736	88,500	2,983	93,000	2,948
Huntington Beach	55,000	579	55,000	578	73,500	532	45,000	345
Ventura Avenue	52,000	115	51,500	114	52,000	93	28,500	54
Seal Beach	39,000	135	39,000	135	45,000	35	.....	...
Santa Fe Springs	37,500	308	37,500	308	43,000	336	49,000	343
Inglewood	29,500	221	29,500	221	37,000	215	52,000	192
Torrance	18,500	649	18,500	648	23,750	650	28,500	604
Domingues	12,500	74	12,500	74	17,750	79	20,000	65
Rosecrans	6,500	112	6,500	111	11,000	132	19,000	118
Balance of State	130,000	5,220	133,000	5,300	163,000	5,533	164,000	5,929
Total for State.	632,500	10,633	615,500	10,890	647,500	11,295	603,000	11,350

OPERATIONS AT SEACLIFF TOLD

Some New Production Added by Pan American

Clean Output from Shallow Sand Also Proven

Miley Project Killed Prior to Pressure Test

Some new production was added to the Seacliff field's output, and further proof that the shallow sands can be made to produce clean oil was afforded yesterday when the Pan American Petroleum Company placed on production its Hobson Fee No. 6 with a daily output of 100 barrels. The oil has a cut of only .5 of 1 per cent, which is exceptionally clean. Gas pressure is good. The gravity of the oil is 30.3 deg. Bottom of the hole is at 3170 feet. This is the third clean well Pan American has completed in the shallow zone.

The Miley Oil Company Saturday night attempted to test out its Hobson, Henry & Hamilton No. 1 well, but after it was bailed from a depth of 3945 feet the crew decided to try to kill the well to make a pressure test.

The Chanslor-Canfield Midway Oil Company is starting a new well on its Hobson B lease, where its No. 1 well blew out about two weeks ago. The Hobson B No. 1 sanded up after a few hours, but during its brief period of activity produced 200 barrels of clean oil testing 32 deg. gravity.

The Standard Oil Company has started a new well on its Southern Pacific right of way lease, and is drilling its Espee No. 1 for the deeper zones. The test in the 2600-foot sand showed no more than has been found in that sand by every other test, with the exception of two Pan American producers.

The success of the Miley No. 1 in the deep sand probably will be the signal for deepening most of the shallow holes, several of which are either idle or working only leisurely, waiting for further developments.

MINE PLANS FOR CYANIDE TREATMENT

Fifty-Ton Capacity Plant Reported on Program of Buneau Mining

It is reported that the Bruneau Mining Company, Roy C. Cook of Los Angeles, manager, operating in Elko county, Nevada, is planning the construction of a fifty-ton-daily-capacity cyanide plant for the treatment of gold ore containing appreciable silver values, a considerable tonnage of which is said to be showing in the mine workings. The company is capitalized at $100,000, half of which, it is said, has been underwritten by a syndicate of New York capitalists.

A small milling plant was installed at the property last year, but a continuance of operations, it is stated, was interfered with by litigation, which has since been disposed of, and work is now to be resumed upon a larger scale than ever before, and the mine placed upon a productive basis as soon as the new milling plant is ready to go into commission.

The property of the company includes a group of eight claims located twenty miles west of Jarbidge. Mineralization occurs in a contact vein between limestone and porphyry, the ore body, it is stated, ranging from two to six feet in width and averaging about $30 per ton. Development consists of two tunnels, the lower one being about 500 feet in length, giving 300 feet of backs. Water power is derived from the Bruneau River.

OLD GIBSON DUMP WILL BE WORKED

Mill Rising Near Estate and Owners Expect High Recovery in Values

GLOBE (Ariz.) April 29. (Exclusive)—A 100-ton mill is being erected below the dump of the Gibson mine, west of Miami and near the Superior Highway. A lease has been taken by A. E. Miller and H. A. Keyes, who expect to produce 22 per cent copper concentrates and to have recovery of 80 per cent of the ore values. The Gibson was of large importance about twenty years ago, furnishing large quantities of sulphide fluxing ores meeded by the Old Dominion smelter. At that time, Old Dominion was getting such ores also from Bisbee and from a point in Central California.

The State Mine Inspector's office gives the Old Dominion mine a high safety rating. For seventy days before the last report there had not been a single lost-time accident, though the company had been working 800 men, two-thirds of them underground. Old Dominion, one of the few large mines in Arizona operating in a ledge formation, is working on eight levels, down to 2600 feet. Much water is hoisted, apparently drained into the mine from the Pinal Creek channel. A concentrator is operated on the lower-grade ores, but the old water-jacket smelting plant was abandoned several years ago. Smelting now is done at Miami, to which point the pumped water is flumed for use in the big inspiration mill.

The burning of the clavie, the historic ritual of fire worship that is supposed to drive away the evil spirits, and dates back to the time of the Picts, was celebrated at Burghead, Scotland, recently.

RECORD COPPER FIND REPORTED

Strike Made Near Portola in Engels Property

Huge Sharpshooter Installed at Holland Placer

North Star Starts Taking Ore from Deep Workings

SACRAMENTO, April 30. (Exclusive)—One of the richest copper deposits that has been opened in California has been encountered by diamond drills in the Engels mine of the California Copper Company, near Portola. The management states that the ore averages better than 7 per cent copper and carries excellent values in silver and gold.

It was encountered on the twelfth level. The strike is officially pronounced the most important ever made on the property, and proves an extension of the Plumas copper deposits beyond the depth long thought to mark their productive limits.

A huge self-shooter has been installed on the Holland placer mine, near Carrville. The device is fourteen feet high and sixteen feet wide and hurls a flood of water from a reservoir upon the gravel banks. It is said by the management to be the largest of its type in the world. A still larger contrivance is to be installed, and the gravel washed down flumes, provided with riffles, for four miles. The gravel is said to carry high gold values, and a highly profitable season is anticipated.

The Rising Sun Mines Company reports a three-foot vein of good mill ore has been opened in a virgin section of its property near Colfax. The ore was tapped by a long drift, and the management states that some difficulty is expected in clearing workings above the 330-foot level, of water.

Hoisting of ore from the new ore-bodies opened below the 2000-foot level of the North Star mine, near Grass Valley, has begun. The management states the product carries excellent values, competing favorably with the rich ledges mined for over fifty years in the old workings. The monthly production is running close to $90,000. Deep explorations are proceeding from the new shaft and two parallel winzes.

MINE GETS IN CARLOAD LOT CLASS

Los Angeles Operators Put Old Woodchopper on Paying Basis

KINGMAN (Ariz.) April 29. (Exclusive)—The Mohave Mining Development Company has started carload shipments of high-grade ore from its Evahom mine, near Mineral Park, a property formerly known as the Woodchopper. Across a four-foot face, the ore is reported to sample about ninety ounces silver, 4½ per cent copper, 4 per cent lead and 3 per cent zinc. There are several paralleling seams, one of which shows much wire silver. There has been faulting and loss of the vein, but it was caught up again after cross-cutting ten feet to the northward. The several ore bands are declared all of milling quality and of material that readily could be handled by selective flotation. Ted Kleinmeyer of Los Angeles heads the organization., E. Ross Householder of Kingman is consulting engineer and J. E. Mitchell is in charge of the mine.

T. H. Crabtree is superintendening renewed operations on the Diana mine at Chloride, a property recently taken over by the Arizona Magma Mining Company. There is to be unwatering to the bottom of the 300-foot shaft and exploration on three levels. Old miners assert there is milling ore on all faces of the old workings.

Work is to be resumed at once by the Border States Mines Company on its property near Union Pass. Control is in the hands of a San Diego group, headed by John W. Melhorn.

Announcing the dissolution of partnership

WILLIAM DOLGE, B. H. HICKLIN
GEO. E. H. SATCHELL
and W. P. MUSAUS
associated under the firm names of
WILLIAM DOLGE & Co., San Francisco
MUSAUS, DOLGE & Co., Los Angeles

Effective April 30, 1928

LOGAN & BRYA

MEMBERS NEW YORK STOCK EXCHANGE
Biltmore Hotel Beverly Hills Hotel 638 South Spring Street
Head Office, 42 Broadway, New York
PASADENA LONG BEACH CORONADO SAN DIEGO
SANTA BARBARA BILTMORE—ARROWHEAD SPRINGS PALM SPRINGS

Phone Trinity 5276 **G.F.Wolcott & Co.**
FORMERLY MILES S. ORSBORN & CO.
1306 Stock Exchange Building

Merrill, Lynch & Comp

MEMBERS NEW YORK, CHICAGO DETROIT, CLEVELAND STOCK EXCHANGES
411-414 I. N. VAN NUYS BLDG.

D. G. GRANT COMPANY

Formerly J. J. Dwyer Co. Members Los Angeles Stock Exchange
Stocks and Bonds
418 Citizens National Bank Bldg.

Bonds

Sound Investment Bonds

Yielding 4% to 8½%

We shall be pleased to advise and assist you in selecting sound bonds to meet your investment needs.

Inquiry Is Invited

FIRST SECURITIES COMPANY
OWNED BY THE STOCKHOLDERS OF THE LOS ANGELES-FIRST NATIONAL TRUST & SAVINGS BANK
ORDERS MAY BE PLACED AT ANY OFFICE OF THIS BANK
Pacific-Southwest Bank Bldg. Los Angeles
Telephone VAndike 2161

TAX EXEMPT SECURITIES
YIELDING ATTRACTIVE RATES
District Bond Company
SUITE 901 TITLE INSURANCE BLDG.
TELEPHONE METROPOLITAN 0024

Today's best Investment

PALOS VERDES ESTATES

Information
Lane Mortgage Bldg. VA 2161

H. J. BARNESON & COMPANY
Members
New York Stock Exchange
Chicago Board of Trade
San Francisco Stock Exchange
Los Angeles Stock Exchange
BOARD OF TRADE BLDG.
111 WEST SEVENTH ST.
LOS ANGELES
Telephone TRinity 6181

J. H. MacDougall & Co.
Stock-Bond-Loans
704 So. Spring St.
LOS ANGELES
Trinity 2687

Business With Stable Profits Will Consider an Associate Investment Required.
For Interview Write P. O. Box 471, Station C, Los Angeles, Calif.

Metal Mining and Petroleum

...CH CINNABAR FIND REPORTED

...ke Near Lovelock Said to Show High Values

...posit Declared Best Ever in Western Mining

...Ophir Silver-Gold Taken by Pacific Copper

...OPAH (Nev.) April 29. (Ex...)—Development of a strong ...of cinnabar on the 200-foot ...of the Antelope mine, twenty-... west northeast of Lovelock, ...been confirmed by L. J. Lath... superintendent. The ledge av... ...ten feet wide and is said to ... $200 to $300 per ton in ...ver.

...deposit is reported to be the ...and richest ever uncovered ...West, and shows indications ...ntinuing to greater depth. The ...ment says that electric ...r will soon be furnished to the ...a 200-ton rotary furnace in... and the shaft sent 100 feet ... Production is scheduled to ...within ninety days. The prop... operated by the Pershing ...ilver Company.

...old Ophir silver-gold mine at ..., between Goldfield and ...ah, has passed to control of ...Pacific Copper Company, com... largely of Seattle investors. ...ager Rufus B. Wilson says that ...ty-ton flotation unit and ...ral mine machinery will be ...pletely installed, and produc... begun within sixty days. The ...ty ranks among the oldest lo... in Southern Nevada.

...ery of an eight-foot vein ...the 600-foot level of the Ton... Divide mine is reported by the ...Pass-Paxson lease. The ore was ...d in virgin ground 200 feet ...the Gold Zone property, and ...ed to sample $16 to $18 per ...The strike apparently opens ...ding an extensive area of new ..., with the vein trending to... the Gold Zone.

...concentrating units are being in... on the Buckeye placers, ... miles east of Minden, by A. ...Griggs and M. Schroder. The ... equipment includes a gasoline ..., two conveyors, a stacker and ... The deposit ranks among ...largest gravel properties in Ne..., and is said to carry excellent ... values. Sufficient water is ...ilable for a long run.

...IDENING PROPOSAL ADVANCED

...Referees Named to Fix Value of Properties on ...Eastern Avenue

...roceedings for the opening and ...ning of Eastern avenue from ...ington Drive to Alhambra ave... have been advanced through ...appointment of referees to de... condemnation awards. Don ..., deputy city attorney, said ...day.

...y will take several months to ad... the claims of property owners ...se land is to be taken to pro... an eighty-foot street. Follow... this, the interlocutory judgment ...be entered.

...While the section now being ...ded is only one and one-half ...s in length, other portions now ...ed will make Eastern avenue ...ough highway from Pasadena ... to Whittier Boulevard and ...east side industrial district.

...e traffic commission in laying ...the major traffic street plan, ...Eastern avenue as a major ...h and south artery for the East ...s Western avenue now serves ...West Side.

...ld development of the East ...industrial area, and the resid... area to the north, is said to ...e made the construction of ad... traffic arteries imperative.

...IST! 'WARE TH' HAUNTED PRAM!

...Dark Topanga's Midnight Shade is 'Corpse' With Carriage by it Laid; Shun Fatal Spot, Warns Law's Cohort, 'Tis Restingplace of Tourist-Sport!

It was midnight. A pale moon, ...ding behind a creeping file of ...ith-like clouds, cast a ghostly ...ht into Topanga Canyon. From ...e summit down through the si... hills the Topanga Canyon ...ad twisted its sinuous length ...ward the ocean. Around a sharp ...ward in the road two miles west ...f the summit a heavy clump of ...ubes threw deep shadows over the ...ighway.

Just at the ill-fated hour a lone ...otorist approached this dark bend ...in the road. The lights of his car ...peared shadows. The car stopped ...uddenly, then leaped away. Down ...he winding road it roared toward ...the ocean. A few minutes later it ...stopped at the Santa Monica Po... Station.

A man, Ted Walker was the name ...he gave, rushed breathlessly in to ...the desk sergeant.

"There's a body—some one's been ...murdered—it's a woman—there's a ...baby carriage near by," he gasped.

Coloured to excitement, the griz... sergeant looked up his maps. ...Further information as to location ...moved the matter to be the coun... affair.

A few moments later a Sheriff's ...ar car, filled with deputies armed ...with sawed-off shot guns, tore out ...from the Hall of Justice and roared ...through the city streets with siren ...wailing to the skies.

In the meantime, back in the ...shadows at the sharp bend in the ...Topanga Canyon road all was still ...and. Nothing moved. Now and ...again could be heard the faraway ...moan of the surf.

Then from the summit gleamed ...the lights of the Sheriff's car. At ...breakneck speed it slewed and ...skidded around the curves.

Around a bend in the road, ...focussed in the lights, appeared a baby carriage. There were whispered exclamations from the deputies. The car came to an abrupt halt.

Officers with guns in either hand slipped noiselessly out of the machine and crawled in a flanking movement toward the tell-tale baby carriage.

A few steps down the grade from the carriage was the "body." As the deputies approached it slowly rose on one elbow. Its eyes blinked in the light.

"And then," said Deputy Sheriff Haggett in his report, "this here body told us he was Ben Reed: that he didn't know of anybody being dead, and that he was just traveling through the country, being in the habit of spending the winter months in California, and that he carried his luggage in the baby carriage.

"And he also said that we were the sixth squad of police officers to disturb his rest tonight. There being no law against anyone carrying his luggage in a baby carriage this way, I recommend that all members of the homicide squad be made aware of the fact that Mr. Reed expects to pass three more nights in our county before moving north."

TEST OF ADDITIONAL ZONE DUE SHORTLY

MARICOPA, April 29. (Exclusive) The Signal Gasoline Company has deepened its No. 1 well on Sec. 8, 11-23 in the Sunset field to 3260 feet, and is running in a liner to try out the additional zone. The eight and one-quarter-inch casing is set at 2591 feet and the six and one-quarter-inch at 2918 feet.

WEEKLY STOCK RANGE

Bureau of Statistics of the Merchants' National Trust and Savings Bank issues the following table of the range of prices on the New York Stock Exchange for the week ending April 28, 1928, together with the net changes as compared with the close of the preceding week. (+Gain. —Loss.)

Stock—	Low.	High.	Last.	Net change.
Adams Express	70½	73	70	+7
Air Reduction	69¾	73½	73½	+3¼
Alax Rubber	10	10½	10¼	— ¼
Allied C. & P.	137	142	141	+5
Allis-Chal. Mfg.	129¾	134	134	+5¾
Amerada Co.	83½	87½	86¾	+1¼
Amer. Agr. Chem	89¾	92¾	92¾	—
Do. pfd.	120¾	120¾	120¾	— ¾
Amer. Beet Sug.			15¾	— ¼
Amer. Bosch M.	21¼	21½	21½	—
Amer. Br. Shoe	43	44½	44¾	+1
Amer. Brown B.	113¾	118¾	118¾	+4¾
Amer. Can	139¾	144¾	144¾	+4¾
Do. pfd.	146¾	146¾	146¾	—
Amer. Car & F.	103	103	103	+1¼
Amer. Brass. Sys	21¼	21¾	21¾	— ¼
Amer. Express	134	137	136½	—1½
Amer. Ice	37½	41	41¾	+2¼
Amer. Int. Corp.	29¾	30½	30¾	+1
Amer. Linseed	27¾	30½	30½	+2¾
Do. pfd.	102½	106¼	106¾	+4¼
Amer. Locom.	104¾	109¾	109¾	+4¾
Amer. Metals	42¾	43¾	43¾	+¾
Amer. Radiator	144½	149¾	148¾	+1¾
Amer. Safety Raz	69¾	74	74	+4
Amer. Seating	41¾	43¾	42¾	+1
Amer. Ship & C.	34¾	37¾	37¾	+2¾
Amer. Smelt. & R.	120¾	125¾	125¾	+2¾
Do. pfd.	141¾	141¾	141¾	— ¼
Amer. Steel F.	46¾	48¾	48¾	+2
Amer. Sugar Ref.	68¾	71¾	70	— ¾
Do. pfd.	82	82	82	— ¼
Amer. Sum. Tob.	21¼	21¾	21¾	— ¼
Amer. T. & T.	154	157¾	157¾	+3¾
Amer. Tobacco	153½	161	159¾	— ¼
Do. B	153¾	161¾	159¾	— ¼
Amer. W.W. & E	30	32	32	+1¾
Amer. Woolen	39¾	42¾	42¾	+3
Do. pfd.	107¾	111¾	111¾	+4
Anaconda Cop.	66¾	70¾	70¾	+3¾
Arnour "A"	14¾	15¾	15¾	+¾
Do. "B"	14¾	15¾	15¾	+¾
Assd. Dry Goods	44¾	45¾	45	— ¾
Assd. Oil			45	— ¼
At., T. & S. F.	180¾	187¼	184¾	+4¾
Do. pfd.	107¾	108¼	107¾	— ¼
Atl. C. L.	101	101	101	— ¼
Atl. G. & W. I.	41¾	46¾	43¾	+1¾
Atl. Refining	124¾	133¾	133¼	+7¼
Automatic	10	10	10	—
Auto Strop Raz.	45	49¾	49½	+3¾
Baldwin L. Wks	900	972	960	+5
Balt. & Ohio	113	118¾	118¾	+5¾
Do. pfd.	82¾	83¾	83¾	+¾
Barnsdall Corp.				
Class "A"	24¾	26¾	26¼	+2
Do. "B"	24¾	26¾	26¼	+2
Bank Bros.	17¾	18¾	18¾	+¾
Bayuk	77¾	83¾	82¾	+4¾
Bendix Bros.	32¾	36¾	36¾	+3¾
Beth. Steel	53¾	56¾	56¾	+2¾
Do.	130	132¾	131½	+1
Bon Ami "A"	48¾	51¾	51¾	+2¾
Borden Co.	160¾	170	168¾	+6¾
Brizes Mfg. Co.	27¾	29¾	29¾	+1¾
Brooklyn Edison	247	260	258	+8
Brunsw.-Balk.	71¾	77¾	77¾	+5¾
Brunswick-B.	39¾	41¾	41½	+2
Burns Bros. "A"	103	109¾	109¾	+6¾
Burroughs Ad.	102	109¾	109¾	+6¾
Butte & Sup. M.	10¾	10¾	10¾	—
Butterick	58½	60	59¾	— ¼
Byers, A. M.	97	107¾	107¾	+9¾
Cal. Packing	73¾	78¾	78¾	+5¾
Cal. Petroleum	20¾	21¾	21¾	+¾
Calumet Ariz.	98	102¾	100	—
Canada Dry	46¾	50¾	50¾	+3¾
Canada Pac.	150¾	156¾	156¾	+5¾
Case T. M. Co.	270	302	298¾	+23¾
Cent. Alloy Steel	31¾	33¾	33¾	+1¾
Cerro de Pasco	60	63¾	63¾	+3¾
Certain-teed	60	61¾	61¾	—
Chesapeake Ops.	72	78¾	78¾	+6¾
Ches. & Ohio	183½	194	194	+10½
Chicago & Alton		9¾	9¾	—
Do. pfd.	11¾	14¾	13¾	—
C. & E. I.	61	67¾	67¾	+6¾
Do. pfd.	67¾	74¾	70	+1¾
Chicago G. W.	15¾	16¾	16¾	+¾
Do. pfd.	25	30¾	29¾	+3¾
C. & N. W.	85	93¾	92¾	+6¾
C. M. & St. P.	13¾	14¾	14¾	+¾
Do. pfd.	47¾	51¾	49¾	—
Chi. Pneu. Tool	103	110¾	110¾	+6¾
C. R. I. & P.	112¾	116¾	116¾	+3¾
Childs	27¼	29¾	28	+¾
Chile Copper	40¾	42¾	42¾	+1¾
Chrysler Mot.	67¾	73¾	73¾	+5¾
City Stores "B"	90	97¾	91	—
Coca Cola	155	160	158½	+1¾
Colliers, Arkansas	81½	86	86	+4
Colo. Fuel	71¾	74¾	73	—
Colo. & South.	120	121¾	121¾	+1¾
Col. Gas & Elec	99¾	105¾	105¾	+5¾
Columb. Carbon	87¾	91¼	91¼	+3½
Com'l Solvents	36¾	170¾	169¾	+13¾
Com'wealth Pw.		83	83	—
Conglomerate	22¾	26¾	25¾	+3¾
Congress Cigars	72¾	78	75¾	— ¼
Cons. Cigars	29¾	32¾	32¾	+2¾
Cons. Gas, N. Y.	146¾	150¾	149¾	+2¾
Cons. Ry. Cuba				
pfd.	78	84¾	84¾	+6¾
Cont. Bak. "A"	23¾	25¾	25¾	+1¾
Do. "A"	4¼	5¾	5¾	
Do. pfd.	78	82¾	82¾	
Cont. Can	117¾	125¾	125¾	+6¾
Cont'l Motors	11¾	12¾	12¾	+¾
Corn Prod. Ref.	76¾	80	78¾	+1¾
Crucible Steel	70¾	74¾	74¾	+3¾
Cuba Cane Sug.	6¾	7¾	7¾	
Do. pfd.	35½	39¾	35½	—
Cuban-Am. Sug.	25¾	28¾	28¾	— ¼
Cuba Co.	13¾	15¾	15¾	+¾
Cudahy	63	65¾	64	— ¾
Curtiss Aero	75¼	80¾	80¾	+3¾
Curtiss-Wright	9¾	10¾	10¾	+¾
Davison Chem.	44¾	49¼	49½	+5¼
Del. & Hudson	181	190¾	190¾	+9¾
D. L. & W.	141	148	148	+7
Detroit Edison	187½	199¾	199¾	+12¾
Dodge Bros. "A"	19	20	19¾	—
Do. pfd.	69¾	70½	70	— ¼
Dome Mi., Ltd.	94¾	99¾	98¾	— ¼
Du Pont	276	288	285	+6
Eastman Kodak	165¼	176	170	+ 1
Edison Elec.	174	181	181	+6
Elec. Auto Lite	153¾	174¾	172¾	+17¾
Electric P. & L.	46¾	49¾	49¾	+2¾
Electric Refg.	37¾	39¾	39¾	+1¾
Elec. Stor. Bat.	109¾	113¾	113¾	+3¾
Endicott-Johnson	72¾	76¾	76¾	+3¾
Erie, Pa. Rr.	41¾	43¾	43¾	+1¾
Erie	31¾	33¾	33¾	+1¾
Do. 1st pfd.	50	51¾	51¾	+1¾
Do. 2nd pfd.	38	37¾	37¾	— ¼
Erie S. Shovel	23¾	25¾	25¾	+1¾
Eureka Vacuum	39¾	42¾	42¾	+2¾
Fed. Mot. Truck	39¾	43¾	43¾	+3¾
Fed. M.&S. pfd.	95	95	95	—
Fed. Water S.			29	+¾
Fleischmann	43¾	46¾	46¾	+2¾
Foundation Co.	47¾	49¾	48¾	+1¾
Fox Film "A"	43¾	46¾	46¾	+2¾
Freeport Tex.	43¾	46¾	46¾	+2¾
Gabriel Snub.	21¾	23¾	23¾	+1¾
Gen. Asphalt	29¾	32¾	32¾	+2¾
Do. stfd.	80¾	87¾	87¾	+6¾
Gen. Am. Tank	64¾	68¾	68¾	+3¾
General Asphalt	45¾	49¾	49¾	+3¾
General Cigar	87¾	94¾	87¾	— ¾
General Elec.	164¾	169¾	169¾	+4¾
Gen. G.&E. "A"	41	44¾	44¾	+3¾
Gen. Motors	146¾	157¾	157¾	+10¾
Gen. Railway Signal	74¾	80¾	80¾	+5¾
Gen. Retract.	61¾	66¾	66¾	+4¾
Gillette Razor	167¾	171¾	170¾	+3¾
Gimbel	37¾	41¾	41¾	+3¾
Gilden Co.	87¾	91¾	91¾	+3¾
Gold Dust	87¾	94¾	91¾	+3¾

Stock—	Low.	High.	Last.	Net change.
Goodrich Co.	83½	89¼	88¼	+3¾
Goodyear	94¾	99¾	99¾	+3¾
Do. pr. pfd.	94¾	99¾	99¾	+4¼
Graham Paige	32¾	34¾	33¾	+¾
Granby Cons.	42¾	44¾	44¾	+1¾
Gt. North. pfd.	100	104¼	104¼	+4
Do. Iron Ore	22¾	23¾	23	— ¼
Gt. West. Sug.	37	39¾	39¾	— ¼
Greene Cananea	115¾	123¾	119	+3¼
Gulf States St.	91	96	96	+4
Hartman "B"	23	25¾	25¾	+1¾
Harvester	242¼	254¾	253	+9¾
Homestake	75	77	77	+1¾
Household Prod.	65¼	69¾	69¾	+3¾
Houston Oil	147¾	155¾	151¼	+3¼
Hud. & Man.	68¾	74¾	74¾	+5¾
Hudson Motors	47¾	51¾	51¾	+3¾
Hupp Motors	46¾	53	52¾	+5¾
Hvatch Central	139¾	145¾	141¾	+1¾
Index'dent Gas	28	30	30	+1¾
Inland Steel	34½	36	36	
Insplration Cop.			32¾	— ¼
Interboro R. T.	66	70	67¾	— ¼
Int. Agricul.	20	20	20	—
Int. Bus. Mach.	126	128	127¾	— ¼
Int. Cement	83¾	90¾	90¾	+6¾
Int. Comb. Eng.	48¾	50¾	50¾	+1¾
Int. Match pfd.	106½	113¾	111¾	+5¼
Int. Nickel	34¾	37¾	37¾	+2¾
Int. Paper	75¾	81¾	81¾	+5¾
Int. Phone	157¼	163	163	+6½
Int. Rapid Trac.	84¾	87	87	+2¼
Johns Manville	121¾	128	127¾	+4¾
Jordan Motors	11¾	12	11¾	— ¼
Kroger Groc.	73¾	76¾	75¾	— ¼
K. C. Southern	78¾	82¾	80¾	+1¾
Kayser (J.) Co.	71¼	75¾	73	+1¾
Kelly-Springf'd	21¾	23	23	+1¾
Kelsey Wheel	21¾	23¾	21¾	— ¼
Kennecott Cop.	83¾	86¾	86	+2¾
Keith Albee	17¾	18	17	— ¼
Lago Pete.	24¾	26¾	26¾	+2¾
Lambert	113¾	117	113¾	+1¾
Lee Tire	21¼	22¾		
Lehigh Valley	97¾	116	105	+6¾
Lehn & Fink	50	51¾	51½	+1½
Lig. & M. Tob.	98¼	107¾	99	—
Do. "B"	98¼	107¾	99	—
Lima Loco. Wks	57¾	62¾	60¾	—
Liquid Carbonic	53¾	57¾	57¾	+3¾
Loew Wilet	37¾	40¾	39¾	+1¾
Loft, Incorp.	31¾	34¾	34¾	+2¾
Louisiana Oil	18¾	19¾	19¾	+¾
Louis. & Nash.	145¾	154	154	+8¼
Loudon Pack.	43¾	46¾	46¾	+2¾
Mack Trucks	93¾	98¾	98¾	+4¾
Macy (R. H.)	47¾	49¾	49¾	+1¾
Mandel Bros.			40	—
Manhat. Shirt	31¾	34¾	34¾	+2¾
Marland Oil	41¾	44¾	44¾	+2¾
Martin-Parry Co	19¾	21¾	21¾	+1¾
Math. Alkali	47¾	49¾	49¾	+1¾
May Dept. St.	77¾	81¾	81¾	+3¾
Maytag Mfg.	11¾	12¾	12¾	+¾
Miami Copper	30¾	32¾	32¾	+1¾
Mid-Cont. Pet.	49¾	52¾	52¾	+2¾
Miller & Hart	7¾	8¾	8¾	+¾
Do. pfd.	40¾	44¾	44¾	+3¾
Mo. Pac. pfd.	104¾	110¾	110¾	+5¾
Montana Power	120¾	125¾	125¾	+4¾
Mont. Ward	132¾	139¾	139¾	+6¾
Moon Motors	31¾	34¾	34¾	+2¾
Mullins Body	49¾	54¾	54¾	+4¾
Munsingwear	49¾	54¾	54¾	+4¾
Murr. Rockard	49¾	54¾	54¾	+4¾
Nash Motors	44¾	49¾	49¾	+4¾
Nat. Biscuit	131	137¾	137¾	+6¾
Nat. Cash Reg.	61¾	66¾	66¾	+4¾
Nat. Dairy	71¾	77¾	77¾	+5¾
Nat. Distillers	39¾	42¾	42¾	+2¾
Nat. Lead	116¾	124¾	124¾	+7¾
Nev. Cons. Cop.	20¾	21¾	21¾	+¾
N. Y. Air Brk.	47¾	50¾	50¾	+2¾
N. Y. Central	174¾	182¾	182¾	+7¾
N. Y. C. & St. L.	137¾	143¾	143¾	+5¾
N. Y. Chi. & St. L.	137¾	143¾	143¾	+5¾
N. Y. N. H. & H.	51¾	55¾	55¾	+3¾
N. Y. Ont. & W.	27¾	29¾	29¾	+1¾
Norf. & Western	194¾	203¾	203¾	+8¾
N. Amer. Co.	69¾	73¾	73¾	+3¾
Nor. States Pow.	88	92¾	92¾	+3¾
Omnibus Corp.	21¾	23¾	23¾	+1¾
Oil Well Sup.	49¾	52¾	52¾	+2¾
Otis Elevator	101¾	107¾	107¾	+5¾
Otis Steel	17¾	18¾	18¾	+¾
Owens Bottle	83¾	87¾	87¾	+3¾
Pacific Lighting	70¾	74¾	74¾	+3¾
Packard	21¾	23¾	23¾	+1¾
Pan-Am. Pet. "B"	49¾	52¾	52¾	+2¾
Do.	49¾	52¾	52¾	+2¾
Do. West. "B"	49¾	52¾	52¾	+2¾
Par. Famous	77¾	81¾	81¾	+3¾
Parke, Davis	49¾	52¾	52¾	+2¾
Path "A"	49¾	52¾	52¾	+2¾
Penick & Ford	49¾	52¾	52¾	+2¾
Penn. R.R.	49¾	52¾	52¾	+2¾
People's G.L.C.	170¾	178¾	178¾	+7¾
Phelps Dge.	49¾	52¾	52¾	+2¾
Phila. Co.	49¾	52¾	52¾	+2¾
Phila. R. Coal	49¾	52¾	52¾	+2¾
Phillips Pet.	49¾	52¾	52¾	+2¾
Pierce-Arrow	49¾	52¾	52¾	+2¾
Do. pfd.	49¾	52¾	52¾	+2¾
Pittsburgh Coal	49¾	52¾	52¾	+2¾
Pitts. Coal	49¾	52¾	52¾	+2¾
Pitts. & W. Va.	49¾	52¾	52¾	+2¾
Postum Cereal	119¾	125¾	125¾	+5¾
Pressed Steel Car	49¾	52¾	52¾	+2¾
Pullman Co.	49¾	52¾	52¾	+2¾
Punta de Lanza	49¾	52¾	52¾	+2¾
Pure Oil	49¾	52¾	52¾	+2¾
Purity "A"	49¾	52¾	52¾	+2¾
Radio Corp. Ford	49¾	52¾	52¾	+2¾
Radio Cor. Amer.	170	181¾	181¾	+11¾
Reading	49¾	52¾	52¾	+2¾
Real Silk	49¾	52¾	52¾	+2¾
Rem. Rand	49¾	52¾	52¾	+2¾
Rep. Iron & Stl.	49¾	52¾	52¾	+2¾
Reynolds Tob. "B"	49¾	52¾	52¾	+2¾
Richfield Oil	49¾	52¾	52¾	+2¾
Royal Co. (N. Y.)	49¾	52¾	52¾	+2¾
Do.	49¾	52¾	52¾	+2¾
St. Jos. Lead	49¾	52¾	52¾	+2¾
St. Louis S. W.	49¾	52¾	52¾	+2¾
Do. pfd.	49¾	52¾	52¾	+2¾
Savage Arms	49¾	52¾	52¾	+2¾
Schulte Stores	49¾	52¾	52¾	+2¾
Sears, R. & Co.	49¾	52¾	52¾	+2¾
Do. pfd.	49¾	52¾	52¾	+2¾
Servel Corp.	49¾	52¾	52¾	+2¾
Shattuck F. G.	49¾	52¾	52¾	+2¾
Shell-Union	49¾	52¾	52¾	+2¾
Simmons Bed	49¾	52¾	52¾	+2¾
Simmons Co.	49¾	52¾	52¾	+2¾
Simms Pet.	49¾	52¾	52¾	+2¾
Sinclair Cons.	49¾	52¾	52¾	+2¾
Skelly Oil Co.	49¾	52¾	52¾	+2¾
Sloss-Sheffield	49¾	52¾	52¾	+2¾
Soc. Vac. Edison	49¾	52¾	52¾	+2¾
So. Dairies "A"	49¾	52¾	52¾	+2¾
Do. "B"	49¾	52¾	52¾	+2¾
So. Pac. R. Roc.	49¾	52¾	52¾	+2¾
Southern Ry.	49¾	52¾	52¾	+2¾
Spicer Mfg. Co.	49¾	52¾	52¾	+2¾
Standard Gas.	49¾	52¾	52¾	+2¾
Stand. Oil, Cal.	49¾	52¾	52¾	+2¾
Do. N. J.	49¾	52¾	52¾	+2¾
Do. N. Y.	49¾	52¾	52¾	+2¾
Stewart-Warner	49¾	52¾	52¾	+2¾
Stromberg Carb.	49¾	52¾	52¾	+2¾
Studebaker	49¾	52¾	52¾	+2¾
Sun Oil	49¾	52¾	52¾	+2¾
Texas Corp.	49¾	52¾	52¾	+2¾
Texas G. Sulp.	49¾	52¾	52¾	+2¾
Texas Pac. Trust	49¾	52¾	52¾	+2¾
Tex. & Pac.	49¾	52¾	52¾	+2¾
Do. C. & O.	49¾	52¾	52¾	+2¾
Tidewater Asso.	49¾	52¾	52¾	+2¾
Timken Roll. B.	49¾	52¾	52¾	+2¾
Tob. Prod. Corp.	49¾	52¾	52¾	+2¾
Transcontl. Oil	49¾	52¾	52¾	+2¾
Underwood Co.	49¾	52¾	52¾	+2¾
Union B. & Pap.	49¾	52¾	52¾	+2¾
Union Carbon.	49¾	52¾	52¾	+2¾
Union Oil Cal.	49¾	52¾	52¾	+2¾
Union Pacific	49¾	52¾	52¾	+2¾
Union Tank	49¾	52¾	52¾	+2¾
U. Cigar Stores	49¾	52¾	52¾	+2¾
United Drug	49¾	52¾	52¾	+2¾
United Fruit	49¾	52¾	52¾	+2¾
U.S.Cast. & F.	49¾	52¾	52¾	+2¾
U. S. Distrib.	49¾	52¾	52¾	+2¾
U. S. Hoffman	49¾	52¾	52¾	+2¾
U. S. I. Alcohol	49¾	52¾	52¾	+2¾
U. S. Leather	49¾	52¾	52¾	+2¾
Do. pfd.	49¾	52¾	52¾	+2¾
U. S. R. & Imp.	49¾	52¾	52¾	+2¾
U. S. Rubber	49¾	52¾	52¾	+2¾
Do. 1st pfd.	49¾	52¾	52¾	+2¾
U.S.S. & R.	49¾	52¾	52¾	+2¾
U. S. Steel Corp.	49¾	52¾	52¾	+2¾
Do. pfd.	49¾	52¾	52¾	+2¾
Universal Pipe	49¾	52¾	52¾	+2¾
Do. pfd.	49¾	52¾	52¾	+2¾
Vanadium Corp.	49¾	52¾	52¾	+2¾
Victor Mach.	49¾	52¾	52¾	+2¾
Va.-Car. Chem.	49¾	52¾	52¾	+2¾
Vivaudou (V.)	49¾	52¾	52¾	+2¾
Wabash	49¾	52¾	52¾	+2¾
Do. pfd. "A"	49¾	52¾	52¾	+2¾
Ward Baking B	49¾	52¾	52¾	+2¾
Warner Bros. A	49¾	52¾	52¾	+2¾
Warren Pipe	49¾	52¾	52¾	+2¾
West. Maryland	49¾	52¾	52¾	+2¾
Do. pfd.	49¾	52¾	52¾	+2¾
Western Pacific	49¾	52¾	52¾	+2¾
Do. pfd.	49¾	52¾	52¾	+2¾
West. Un. Tel.	49¾	52¾	52¾	+2¾
Westgh. Air Br.	49¾	52¾	52¾	+2¾
Westgh. E. & M.	49¾	52¾	52¾	+2¾
White Eagle Oil	49¾	52¾	52¾	+2¾

Los Angeles Times

WHAT'S DOING today

Los Angeles Woman's City Club meeting, Playhouse Theater, 940 South Figueroa street, 1 p.m. Harriet Mulford, Helen Holloway, and Dr. Frederick Jacoby will present a one-act play.

Woman's Club of Hollywood fashion show and bridge party, clubhouse, afternoon.

Alpha Sigma Phi Alumni Council luncheon meeting, University Club, 614 South Hope street, noon.

Los Angeles Monday Club meeting, Bible Institute, 2 p.m. Rev. Alva J. McClain will speak.

Los Angeles Electric Club luncheon meeting, Biltmore, noon.

Los Angeles Ebell Club meeting, clubhouse, afternoon. Exchange program by the Woman's Club of Hollywood.

Los Angeles City Teachers' Club membership meeting, clubrooms, 4 p.m.

Cadman Creative Club meeting, Beaux Arts Building, evening.

California Federation of Music Clubs tenth annual convention, Long Beach Ebell Club clubhouse, all day.

Los Angeles Museum exhibit, Exposition Park, 10 a.m. to 5 p.m. Illustrated lectures, scenic motion pictures, Chamber of Commerce Building, 10 a.m. to 4:30 p.m.

Southwest Museum exhibit, Highland Park, afternoon.

Motion Pictures

Alhambra, 731 South Hill—"The Crowd."

Biltmore, Fifth and Grand—"Wings."

Broadway Palace, Broadway between Sixth and Seventh—"Czar Ivan, The Terrible."

Carthay Circle, Wilshire at Carthay Center—"Street Angel."

Criterion, Seventh and Grand—"Sunrise."

Forum, 4550 West Pico—"The Showdown."

Grauman's Chinese, Hollywood and Orange — "The Circus."

Grauman's Egyptian, 6708 Hollywood Boulevard—"Sadie Thompson."

Loew's State, Seventh and Broadway—"Laugh, Clown, Laugh."

Metropolitan, Sixth and Hill—"The Patent Leather Kid."

Million Dollar, Third and Broadway—"Speedy."

Tower, Eighth and Broadway—"Bare Knees."

United Artists, Broadway near Ninth—"The Garden of Eden."

Warner Brothers, Hollywood at Wilcox—"Glorious Betsy."

West Coast Boulevard, Washington and Vermont—"Thanks For the Buggy Ride."

West Coast Uptown, Tenth and Western—"The Divine Woman."

Stage

Belasco, Eleventh and Hill—"The Racket."

Belmont, First and Vermont—"Rachel."

El Capitan, Hollywood and Highland—"New Brooms."

Hollywood Play House, 1733 North Vine—"From Hell Came a Lady."

Majestic, Ninth and Broadway—Dark.

Mason, 127 South Broadway—Dark.

Mayan, Eleventh and Hill—Dark.

New Mission Playhouse, San Gabriel—The Mission Play.

Hollywood Music Box, 6251 Hollywood Boulevard—"Women Go On Forever."

Pasadena Community Playhouse, Pasadena—"Lazarus Laughed."

Playhouse, 940 South Figueroa—"Excess Baggage."

Vine-street, Vine, near Sunset—"The Gossipy Sex."

Varieties

Burbank, Sixth and Main—Burlesque.

Follies, Fourth and Main—Burlesque.

Hillstreet, Eighth and Hill—Adele Rowland.

Orpheum, Ninth and Broadway—Claire Windsor.

Advertising of Beach Urged

The Venice branch of the Los Angeles Chamber of Commerce has petitioned the City Council to authorize the expenditure, for advertising the advantages and attractiveness of Los Angeles's own beach, of the money remaining in the advertising and celebration fund taken over by this city when Venice was annexed to Los Angeles. The Venice annexation brought to Los Angeles an advertising fund of $29,000 from the former city of Venice. The Council appropriated $7000 from this fund for band music for the beach at the request of the residents of that district, so that there remains about $22,000.

NEW TRIAL DENIED

Judge Refuses Rehearing of Dr. Wake Alienation Case

The price of the love of Mrs. Catherine Wake as fixed by a jury was exactly right, Judge Schauer has ruled, and if George W. Roach wants a discount of any kind he will have to see the higher courts about it.

Roach, by the jury's verdict, was acquired to pay Dr. Charles H. Wake, Van Nuys dentist, $10,000 for alienation of Mrs. Wake's affections. He moved for a new trial and Judge Schauer denied the motion. In the meantime Wake's suit for a divorce is pending trial. Mrs. Wake has retained Attorney Earle Daniels to defend her and another bitter contest is expected.

SKATING PARTIES PLANNED

Reservations for the Ambassador Skating Pavilion include one tonight for employees from the May Company. Barker Brothers' store employees will have their party tomorrow evening. Wednesday employees of the J. W. Robinson Company have made reservations. Broadway Department Store employees will skate the same evening. The personnel of the Los Angeles city Department of Water and Power plans a party Friday night. C. M. Hosler, president of the Bank of Italy Club, made arrangements for his club members to skate Saturday night.

BUSINESS BREVITIES
[Advertising]

The Times Branch Office, 621 South Spring street. Advertisements and subscriptions taken. Telephone METropolitan 6700.

THE WEATHER
[Official Report]

LOCAL OFFICE, U. S. WEATHER BUREAU, Los Angeles, April 29.—(Reported by H. B. Hersey, Meteorologist.) At 5 o'clock a.m. the barometer registered 29.80; at 5 p.m., 29.82. Thermometer for the corresponding hours showed 57 deg. and 72 deg. Relative humidity, 5 a.m., 66 per cent; 5 p.m., 54 per cent. Wind, 5 a.m., southeast, velocity 3 miles; 5 p.m., southwest, velocity 6 miles. Temperatures, highest, 83 deg.; lowest, 56 deg. Rainfall for season, 9.47 inches; normal to date, 15.04 inches; last season to date, 17.76 inches. Barometer reduced to sea level.

LOCAL FORECAST

For Los Angeles and vicinity: Fair Monday and Tuesday, with moderate temperature; probably foggy or cloudy Monday morning.

STATE FORECAST

SAN FRANCISCO, April 29.—Weather forecast:

San Francisco and vicinity—Fair and mild; moderate west wind.

Northern California—Fair, slightly lower temperature in interior; moderate west and northwest winds on coast.

Sacramento valley—Fair; somewhat lower temperature; moderate south wind.

Santa Clara and San Joaquin valleys—Fair and slightly cooler; moderate northwest wind.

Southern California—Fair and mild; moderate west and northwest winds.

ARIZONA FORECAST

PHOENIX, April 29.—Forecast for Arizona:

Monday and Tuesday, fair; cooler in central portion Monday.

TEMPERATURES

Stations—Conditions. 5 p.m.	Tempera-tures—Max.	Min.	Precip-ita-tion.
Abilene	84	60	0
Boise—Cloudy	64	32	0
Boston—Clear	50	36	0
Buffalo	60	32	0
Chicago—Raining	72	32	0
Denver—Cloudy	76	44	.01
Des Moines		44	0
Dodge City		52	0
El Paso—Clear		48	0
Eureka—Clear	60	44	0
Flagstaff—Clear	60	44	0
Fresno—Clear	74	38	0
Galveston	90	58	0
Grand Junction		64	0
Harve—Clear		64	0
Helena—Partly cloudy	56	40	0
Huron	52	36	0
Independence		46	0
Kansas City—Pt. cloudy		52	0
Knoxville	74	54	0
Lander—Partly cloudy	60	40	0
Los Angeles—Clear	80	54	0
Memphis	83	56	0
Modena—Partly cloudy		50	0
Needles	78	58	0
New Orleans—Clear	100	68	0
New York—Pt. cloudy	74	56	0
North Head—Raining	58	38	0
Oklahoma—Pt. cloudy	82	46	.02
Omaha—Cloudy	80	50	0
Phoenix—Clear	70	52	0
Pittsburgh	66	64	0
Portland, Or.—Cloudy	58	42	0
Rapid City		42	0
Red Bluff—Clear		42	0
Reno—Cloudy	68	36	0
Roswell	68	46	0
St. Louis—Partly cloudy	60	54	0
St. Paul and Minneapolis—Raining	60	52	.7
Sacramento—Pt. cloudy	66	36	0
Salt Lake City—Pt. cldy.	66	46	0
San Diego—Clear	70	56	0
San Francisco—Pt. cldy.	74	56	0
Santa Fe—Pt. cloudy	74	42	0
Seattle—Raining	54	42	.7
Spokane—Cloudy	58	34	0
Tampa		68	0
Tonopah—Clear	72	46	0
Tucson—Clear	76	48	0
Washington—Cloudy	62	54	0
Winnemucca—Pt. cloudy.	74	46	0
Winnipeg—Cloudy	48	40	.46
Yuma—Clear	96	64	0

PRISON FOR OWNERS OF FOUR STILLS

Possessors of Apparatus to Serve Term and Pay Fine Under Court's Ruling

Four defendants were sentenced to State prisons during the last week by Superior Court judges for possession of stills. The term of sentence runs from one to five years and in each case included a fine of $1000, according to the weekly report of Elliot Craig, presiding judge of the criminal division of Superior Court.

In addition to the above sentences two men were sentenced to San Quentin prison for petty theft under the new law which calls for a penitentiary sentence for defendants convicted of a misdemeanor if they have previously been convicted of a felony.

Other sentences were, grand theft, four; burglary, three; driving an automobile without consent of owner, two; forgery, two; assault with a deadly weapon, two; and one each for escape from an officer, burning insured property, criminal assault, attempted grand theft, receiving stolen property and manslaughter.

The list of defendants sentenced follows:

Joseph P. Love, Folsom, escaping from custody after two prior convictions, twelve years to life.

J. M. Cunningham, San Quentin, forgery, one to fourteen years.

William G. Snell, Folsom, forgery, seven to fourteen years.

Harry Morgan, Folsom, grand theft, three to ten years, driving automobile without consent of owner, not less than five years.

Andrew Sullivan, San Quentin, driving automobile without consent of owner, one to five years.

Donald R. Stephens, San Quentin, grand theft, one to ten years.

Harry Stern, San Quentin, burning insured property, one to ten years.

Juan Garcia, San Quentin, assault with deadly weapon, one to ten years.

Ed Morris, San Quentin, kidnaping, first degree burglary, first degree robbery and assault with deadly weapon, ten years to life.

Frank Moreno, San Quentin, first degree burglary, seven years to life.

Pablo Brambila, San Quentin, driving automobile without consents of owner, one to five years.

Bernard Ortega, San Quentin, statutory assault, one to fifty years.

Asapito Costello, San Quentin, possession of still, one to five years. $1000 fine.

Antonio Jiminez, San Quentin, possession of still, one to five years and fined $1000.

Albert Nash, San Quentin, second degree burglary, one to fifteen years.

Charles Malaby, San Quentin, receiving stolen property, one to five years.

Eddie Laurin, San Quentin, petty theft, one to five years.

Alfredo Guerra, San Quentin, grand theft, one to ten years.

Antonio Alvarez, San Quentin, grand theft, one to ten years.

Charles E. Lloyd, San Quentin, manslaughter, one to ten years.

William J. McAuley, San Quentin, possession of still, one to five years, $1000 fine.

JUSTICE WORKS TO SPEAK ON DUELLING

Justice Lewis R. Works of the District Court of Appeal will be the principal speaker at the luncheon tomorrow noon of the Justinian Club, at the Alexandria, it was announced yesterday by Superior Judge Turney, president of the club. Justice Works will speak on "Duelling in the United States," a subject of which he has made a special subject. He will discuss many celebrated encounters under the duelling code in which famous Americans, including many leaders of the bar of the early days, were participants.

CHAMBER MEMBERS TAKE MT. LOWE TRIP

More than 200 members of the Chamber of Commerce and their friends journeyed to Mt. Lowe yesterday for an outing. Chamber officials acted as sponsors of the affair and the excursion was conducted as a day's respite from business cares. Special cars were run by the Pacific Electric Railway and T. G. Williams of the Chamber was in charge of the day's festivities.

VITAL RECORD

DEATHS
With Funeral Announcements.

ACKROYD. Charles A., beloved brother of Albert Ackroyd.
Remains in care of the Ruppe Mortuary, 5069 Compton avenue.

ANDERSON. Alice, of 3707 South Van Ness. Funeral services Tuesday at 11 a.m. from the Bramble Funeral Church. Interment, Forest Lawn.

AULT. Charlotte Ault, beloved wife of T. J. Ault and mother of Mrs. Edward J. Boyce of this city and Ross E. Ault of Muncie, Ind.
Services today at 3 p.m. from Pierce Brothers' chapel. Interment, Muncie, Ind.

BAILEY. Remains of William W. Bailey forwarded by George B. Remington to Nampa, Idaho.

BARKER. Russell Maxfield Barker, at his home in Sierra Madre, April 28, husband of Mrs. E. C. Barker.
Funeral services at the residence Monday at 3:30 p.m. Interment, Forest Lawn.

BIESHLER. Services for Harry N. Bieshler today at 2 p.m. from the chapel of Edwards Brothers, 836 Venice Boulevard.

BLACKLAW. The funeral services of Mrs. Nesta Blacklaw will be held today at 10 a.m. at Santa Marta Church, corner Santa Fe and Vernon avenues. W. A. Brown, funeral director.

BLINN. April 27, Warren E. Blinn, of Pasadena, aged 30 years.
Funeral at 2 p.m. Tuesday at the chapel of Turner, Stevens & Co., Marengo at Holly, Pasadena. Interment, Mt. View Cemetery.

BOLLANDER. At Pomona, Cal., Harry K. Bollander.
Remains in care of Cresse's, Highland Park. Funeral notice later.

BRUCE. George W. Bruce.
Requiem mass today at 9 a.m. from St. Joseph's Church. Interment, Angelus Abbey Mausoleum. Pierce Brothers, directors.

BUCKNER. April 29, James Buckner.
Remains at Bresee Brothers.

BURNHAM. April 26, Lucia E. Burnham, widow of the late Theodore P. Burnham, sister of Dr. John G. Adams of Syracuse, N. Y., and aunt of Grace A. McPherron of Los Angeles.
Funeral services Tuesday, May 1, at 10:30 a.m. from the chapel of Reed Brothers Co., 721 West Washington street.

BURSON. Mrs. Emily S. Burson.
Remains at the chapel of W. A. Brown. Notice of funeral later.

CHAFFEE. The funeral services of Mrs. Lillian M. Chaffee will be held Wednesday, May 2, at 2 p.m., from the chapel of W. A. Brown, 1815 South Flower street.

CHRISTIANSEN. Late of 880 South Chicago street, Christian C. Christiansen, aged 68 years, beloved husband of Johanna Christiansen.
Funeral today at 10:30 a.m. from the chapel of E. Clair Overholtzer Co., 1236 South Grand.

CLAIRE. Services for Gertrude Claire today at 4 p.m. at Hollywood Cemetery chapel. Interment, Hollywood Mausoleum. Edwards Brothers, directors.

CLARK. In Los Angeles.
M. Clark, Sr., loving father of John J. Butcher of San Antonio, Tex., Elizabeth L. Bellman of Los Angeles, Guy W. and Clarence A. Clark, Jr., Gallion of Armona, Cal., Mrs. Ida Bell Sprague of Jaconiba, Mrs. Zella G. Gillun of Summerland, Cal., and Mrs. Emma Manuel of Calexico and Mrs. Edna Keller in charge.
Services today at 11 a.m. at the chapel of R. C. Dellenbaugh & Co., 630 Venice Boulevard. J. W. McDENT. April 28, Charles Dent, beloved husband of Mary A. Dent, loving father of William and Charles Dent, Mary Fox, Marie Johnson, Nannie Reber, Celia Jerrue and Dora Gardner.
Funeral services Tuesday, May 1, at 2 p.m., from the chapel of Reed Brothers Co., 721 West Washington street.

DIAS. Manuel Dias.
Remains at the chapel of Gus Alvares & Moore.

DOW. April 27, 1928, Marjory Helen Dow, aged 7 years, beloved daughter of Dr. and Mrs. Julian N. Dow.
Remains at the residence, 426 South Highland avenue, Hollywood. Funeral services at the Little Church of the Flowers, Forest Lawn Cemetery Monday at 10 a.m. Gates, Crane & Earl, directors.

DRESSER. At her home, 5736 Wall street, April 28, 1928, Mrs. Charlotte A. Dresser, mother of Mrs. Cora E. Small and Dr. Walter P. Dresser.
Notice of funeral later. J. D. Faris & Co., directors.

FARBER. Funeral services for Lutie Farber will be held today at 10 a.m. from the chapel of R. C. Dellenbaugh & Co., 630 Venice Boulevard.

FLANAGAN. Miss Margaret Flanagan.
Remains at the chapel of W. A. Brown. Interment, St. Louis, Mo.

FLEMING. Funeral services for Katherine Fleming will be held at Bresee Brothers' chapel, 855 Figueroa, Wednesday at 1:30 p.m.

FOLSOM. William Jared Folsom, aged 53 years, husband of Mrs. Andy Bell Folsom, father of Marjorie Hazel Folsom and brother of Mrs. C. H. Yeaton of Santa Monica, Mrs. E. M. Bryant and Charles Folsom of Tekamah, Neb.
Services Monday, April 30, at 2 p.m., from the Memorial Church of Christ & Leslie, Seventh and Arizona avenue, Santa Monica.

FREELAND. Rev. James Kendall Freeland.
Funeral services will be held at the Pasadena Free Methodist Church today at 2 p.m. Cresse's, Eagle Rock, directors.

GARCIA. April 29, Mabel Garcia, aged 41 years.
Remains at Edwards Brothers. Funeral announcement later.

GEORGIA. Mrs. Mary Georgia, late of 1139 West One Hundredth street.
Funeral services and interment San Diego. Bramble Funeral Home in charge.

GREEN. Mrs. Gertrude Green, at 1250 Exposition Boulevard, loving mother of Roy and George Green of Los Angeles; daughter of Mrs. M. G. Clark of Portland, Or., and sister of Mrs. A. B. Morris of Los Angeles; Mrs. A. W. King, Mrs. George W. Berry, Roy and P. W. Clark of Portland, Or.
Funeral services today at 2 p.m. from the Bramble Funeral Church, 1816 Toberman.

GREENMAN. The funeral services of Benjamin Curtis Greenman will be held Tuesday, May 1, at 2 p.m., from the chapel of W. A. Brown, 1815 South Flower street.

HANTHORN. April 29, at 1813 Fourth avenue, Ella Auld Hanthorn, beloved mother of Robert R. Hanthorn and loving sister of Louisa Auld.
Services Tuesday, May 1, at 2 p.m., from Pierce Brothers' chapel. Interment, Atchison, Kan. (Riverside, Cal., and Atchison, Kan., papers please copy.)

HENDERSON. John W. Henderson.
Remains at the chapel of W. A. Brown. Interment, San Diego, Cal.

HODGE. The funeral services of Mrs. Rose Anna Hodge will be held today at 10 a.m. from the chapel of W. A. Brown, 1815 South Flower street.

HURLEN. Bertha Hurlen.
Remains in care of Norquist & Anderson, 840 Venice Boulevard. Funeral notice later.

HYLAND. Paulette Hyland, beloved daughter of Mrs. Frances Hyland.
Private services Tuesday at 2 p.m. from the Ruppe Mortuary, 842 South Figueroa street.

INGRAHAM. April 29, Mrs. Adelia Ingraham.
Funeral services Tuesday, May 1, at 2:30 p.m., from residence, 1429 South New Hampshire. W. A. Brown, funeral director.

JOHNSON. Anna E. Johnson.
Forwarded today by Pierce Brothers to Hiawatha, Kan., for services and interment.

JOHNSON. April 27, Anna M., wife of Hialmar Johnson, Grand Warden of the Grand Lodge I.O.O.F. of California.
Funeral services Wednesday at 2:30 p.m. from the Swedish Lutheran Church, corner Orange Grove and Madison avenues, Pasadena. Services at the grave under auspices of Rebecca Lodge No. 395. Reynolds & Salisbury Co., Pasadena, directors.

LANE. April 29, at 9121 Henry Butte avenue, Helen E. M. Lane, beloved daughter of Mr. and Mrs. J. Ray Lane.
Services Tuesday, May 1, at 3 p.m., from Pierce Brothers' chapel.

McCARTNEY. The funeral services of Mrs. Nancy A. McCartney will be held today at 1 p.m. from the chapel of W. A. Brown, 1815 South Flower street.

McCLELLAND. In this city, April 29, Clarence McClelland.
Remains at R. C. Dellenbaugh & Co., 630 Venice Boulevard. Notice of funeral later.

McCORMACK. Mary E. McCormack.
Funeral services at Cresse's, Highland Park, today at 11 a.m. Interment, Inglewood Cemetery.

McLENEGAN. April 28, 1928, at his home, 2728 Belrose avenue.
Samuel Bowman McLenegan, a former resident of Los Angeles, beloved husband of Carrie Cutler McLenegan and loving father of Cutler S. McLenegan and Mrs. H. M. Hays.

MILLER. April 27, James A. Miller.
Remains at parlors of Reynolds & Salisbury Co., Pasadena. Funeral notice later.

MORIARITY. Remains of Elizabeth N. Moriarity forwarded by George B. Remington to Oronon City, Or.

MYERS. The funeral services of Charles W. Myers will be held today at 2 p.m. from the Little Church of the Flowers, Forest Lawn Cemetery. W. A. Brown, funeral director.

NELSON. Peter Carl, of 7571/2 Hayworth street, West Hollywood.
Services at the Little Church of the Flowers at 2 p.m. Monday, under auspices of Hollywood Knight Templars. Interment, Forest Lawn Mausoleum. O'Donnell Sunset Mortuary in charge.

NIBLO. Funeral services for Dean S. Niblo, late of Glendale, will be held today at 2 p.m. at the chapel of L. O. Scovern Co., Glendale. Interment, Forest Lawn.

DEATHS
With Funeral Announcements.

PAYNE. April 29, Charles Wesley Payne.
Remains at the chapel of W. A. Brown, 1815 South Flower street. Notice of funeral later.

POWERS. Rhoda A. Powers.
Funeral services at Cresse's, Highland Park, today at 3 p.m.

PRATHER. At her home, 3677 Wilshire Boulevard, April 29, 1928, Mrs. Adeline M. Prather, mother of Irene Hobson.
Notice of funeral later. J. D. Faris & Co., directors.

PRESTON. James Preston of 3027 Boulder street.
Funeral services today at 2 p.m. in the chapel of George B. Remington, 1133 South Flower street.

READING. Rosa M., devoted wife of Dr. Harry Reading and loving mother of Mrs. Isabelle Burkhart and Mrs. Frances Neff Holt of Birmingham, Ala.
Funeral from the chapel of Pratt & Chase Co., 1213 South Figueroa, today at 10 a.m.

RIZZO. April 28, Carmel Rizzo.
Remains in care of Brown Brothers, 935 West Washington street. Funeral announcement later.

SCOTT. April 29, at 706 Waterloo street, E. W. J. Scott, beloved husband of Cyrene S. Scott, father of W. E. Scott and brother of Ben and Douglas Scott of Cherokee county, Kansas.
Services Tuesday, May 1, at 1 p.m., from Pierce Brothers' chapel.

STRATTON. The funeral services of Charles W. Stratton will be held today at 2 p.m. from the chapel of W. A. Brown, 1815 South Flower street.

TERELKELD. Augustus T. Threlkeld.
Funeral at Bresee Brothers' chapel, 855 Figueroa, Monday at 10:30 a.m. Interment, Angelus Abbey Mausoleum.

TYLER. Pearl Tyler, aged 28 years.
Funeral services today at 10 a.m. in the chapel of George B. Remington, 1133 South Flower street.

WAGNER. Annie C., devoted wife of Gus Wagner and loving mother of Mrs. Rita Hall.
Requiem and burial services at St. Mathias Church, Washington, corner Normandie, today at 11 a.m. Peck & Chase Co., directors.

WHITE. Services for A. L. White today at 10 a.m. from Pierce Brothers' chapel.

WHITMAN. April 29, Arthur Whitman.
Remains in care of Brown Brothers, 935 West Washington street. Funeral announcement later.

WILBER. Charles H. Wilber, beloved husband of Lydia Wilber, at the Pickwick Apartments, 833 South Grand avenue.
Funeral at Bresee Brothers' chapel, 855 Figueroa, Monday, April 30, at 2 p.m. Interment, Mt. View Cemetery, Pasadena.

WILLSON. Mrs. Leona J. Willson, widow of Capt. A. Willson and mother of Sarah A. Willson and Mrs. Hyard Dellor of Long Beach, Mrs. Robert Hoyt of Hollywood and Mrs. Jesse A. Anderson of San Francisco.
Body will lie at parlors of Patterson & McQuilkin, Long Beach, until Monday. Funeral services at the Little Church of the Flowers, Forest Lawn Cemetery, Monday, April 30, at 11 a.m.

FUNERAL DIRECTORS

George B. Remington Funeral Home
1133 South Flower street.
Telephone WEstmore 9728.

Edwards Brothers, Inc.
SERVICE, ECONOMY, RELIABILITY
936 Venice Boulevard (16th st.) WE. 5548.

Bresee Brothers
FREE PARKING IN PRIVATE GARAGE
855 SOUTH FIGUEROA. FA. 3126.

Ben Isham—Personal Service
WASHINGTON COMPANY. Mod. Prices
735 West Washington street. WE. 8615

E. Clair Overholtzer Co.
WE. 6147. 1236 South Grand.

Washington Co., J. D. Robinson
735 West Washington street. WE. 8615.

Garrett Brothers
921 Venice Boulevard (16th st.) WE. 2090.

Sharp & O'Connor Co.
921 VENICE BOULEVARD. WE. 4448.

Geo. A. Fitch, Inc., A. E. Maynes
1201 SOUTH HOPE STREET. WE. 8340.

CEMETERIES

Inglewood Park
Cemetery, Mausoleum, Crematory,
Largest Cemetery in California
Beautiful Chapel.
Only 20 minutes from center of city.
TRinity 4487. TIlornwall 1631.

Forest Lawn Memorial Park
Among the Hills
Cemetery Mausoleum Crematory
Home of
The Little Church
of the Flowers
Glendale Avenue and San Fernando Road
Telephone Albany 1121.

Beautiful Hollywood Cemetery
Mausoleum, Crematory, Columbarium
HOLLYWOOD CHAPEL, the most artistic little chapel on the Pacific Coast, available for funerals without cost.
Visit Our New Mausoleum
6000 SANTA MONICA BOULEVARD
Hempstead 3830. HOLly. 8455.

MAUSOLEUMS

Angeles Abbey
Conveniently located midway between Los Angeles and Long Beach

Entombment crypts as low as $100.
Vaults for ashes from $25.
Information, 603 Central Bldg., Sixth at Main street. TUcker 9533

Forest Lawn Mausoleum
Anchored in the rock
of the everlasting hills
Forest Lawn Memorial Park
Glendale Avenue and San Fernando Road

Inglewood Park Mausoleum
is massive and solid. An everlasting BURIAL PALACE that has few equals.
City Office, TR. 4487. Cemetery, TR. 1331.

FLORISTS

Darling's Shop
6TH ST., BET. BROADWAY AND SPRING
FLOWERPHONE. TRinity 4455.

SPECIALIZING IN FUNERAL DESIGNS.
CINEMA SHOP, 6272½ Sunset. GL. 7583

CEMETERY LOTS

12 CHOICE Inglewood Park Cemetery lots. No. 130 Mignonette plot. AT. 7342. Johans. $800 cash.

CHOICE location, Inglewood Cemetery lots. Cheap for quick sale. Larsen, 309 Opal street. Fh. 3514, Redondo Beach.

BEAUTIFUL cemetery lot with perpetual care. Sacrifice, $50. Address J. Box 367, Times Branch.

WHOLE or part of twelve-grave plot in Inglewood Park, cheap for cash. VEr. 6869.

TWO crypts in Forest Lawn Mausoleum. Liberal discount. Phone WH. 2260.

CRYPT. 1452, Collier's tier, Forest Lawn Maus., Glendale. Box 99, Times, Pasadena.

VALHALLA Cemetery lot on center drive near fountain. $100 cash. Phone VA. 6955.

WIFE GETS SECOND MARRIAGE ANNULLED

Love causes some unusual tangles in the divorce courts, as seen in the case of Helen V. Randolph, who came before Judge Marshall McComb seeking an annulment of her marriage to E. B. Randolph. On the witness stand the young woman said: "We couldn't get along the first time, so I divorced him. After he had gone, I found that I still loved him so when he came back and asked me to remarry I did. He had had some trouble with the authorities over some checks he had forged. He told me, however, that the trouble was all over. The next day I found he was only on probation so I left him." The marriage was annulled.

BODY TO GO EAST

The body of Mrs. Anna E. Johnson, 81 years of age, mother of Senator Johnson of the State of Washington, who died at her home, 1312 South Gramercy Place, will be shipped by Pierce Brothers tomorrow to Hiawatha, Kan., for funeral and burial.

JAPANESE HOLD NATIVE JUBILEE

Thousands Help to Celebrate Emperor's Reign

Jiu-jitsu, Fencing and Other Arts Demonstrated

Pageant of 2588-Year-Old Period Featured

Jiu-jitsu, the Japanese art of self-defense, and Japanese fencing were demonstrated as only the sons of Nippon can exemplify them yesterday at Luna Park. The occasion was the celebration of the first birthday of the new Emperor of Japan since he ascended the throne. It was sponsored by the Japanese Association of Los Angeles and the attendance was estimated at approximately 8000 persons.

Fencing, as practiced by the Japanese, is somewhat out of the ordinary. To the casual observer, who has only a hazy idea of what it's all about, the duelists resemble a couple of rival baseball catchers who are determined to settle their differences on the spot with baseball bats.

Each man wears on his head a quaint device which seems to be a compromise between a monk's hood and a bird cage. Their chests are protected by a keg-like armor, while upon their hands they wear thickly padded mittens. The weapons with which they seek to annihilate each other, all in the spirit of good, clean fun, are poles made of bamboo and about five feet in length.

At a given signal, the friendly enemies kneel, salute and the referee shouts something which sounds like, "Shall we bump?" The ayes have it, and it is now high time for the spectators to retire to a safe distance.

As it is understood, three resounding smacks on the cerebellum constitute a victory, although a goodly wallop on the chest also counts a point for the smacker. Some fifty native experts participated in the contest and all apparently were on amicable terms when it ended.

The principal event of the day was a spectacular pageant representing the varying periods of Japan from the time of the first Emperor, Jinmu, who ascended the throne in 660 B. C., down to the present. The period embraces 2588 years, if the committee's arithmetic is correct. A group of Japanese maids presented a classical drama and a bevy of charming Geisha girls offered a series of graceful dances. An archery contest, in which twenty-five expert archers participated, also was an interesting feature.

Dancing followed the formal program.

DRY VOTE URGED

Democrats Asked to Back McAdoo and Walsh Tomorrow

Col. John F. Carter, chairman of the Walsh-for-President Democratic Committee, said yesterday:

"Exaggerated claims never won an election or a nomination. The race for the Democratical Presidential nomination is yet to be won. The Democrats of California can do their share in giving the party a real chance for victory by voting for the dry and progressive nominees for delegates, headed by William G. McAdoo and preferring Senator Walsh for the Presidential nomination, at the primary tomorrow.

"The democracy of California has been dry and progressive. We do not believe that it has changed to wet and reactionary, and for that reason confidently expect a clean victory for the dry and progressive ticket supporting Senator Walsh."

NOW COMES EGG WEEK

Lowly Hen Will Be Honored Over Nation for Seven Days

With the celebration of National Egg Week, next week, from May 1 to 7, inclusive, the lowly hen will come into honor and his majesty the egg will be feted from coast to coast in varied celebrations. It will be especially celebrated in Southern California, where the poultry industry rapidly is rising to one of major importance. Leading poultry communities will have numerous fetes in honor of the egg and the hen. In many communities there will be parades, egg-rolling contests for the kiddies and cookery contests for the chefs of the district.

BOY TO TOUR EUROPE

Los Angeles Lad Listed for Jaunt of Y.M.C.A. Abroad

A boy from Los Angeles will be among the twenty-one boys from twelve States who will travel in Europe this summer on the annual world "Y" tour, conducted by the Young Men's Christian Association of the United States for boy members. He is Shigemi J. Aratani of 308 North Main street.

Accompanied by J. C. Clark, former Y.M.C.A. boys' work secretary in China, the boys will sail from New York on June 22, next. On August 2 to 5 the party will form part of the "rooting" section for the American athletes competing in the Olympic Games at Amsterdam.

COMPTON SHOW WILL BE OPENED TOMORROW

Making ready for the opening of the annual industrial, fur and rabbit show at Compton tomorrow, more than thirty-five girls, in the event's queen contest, met yesterday for luncheon as guests of the management beneath the snow-white canvas top of the main exposition tent. With almost all decorations in place and many of the exhibits installed, the show gives promise of being the finest as yet held at Compton. More than 2000 rabbits are reported entered, according to Leroy Pierce, secretary. K. T. Hubbell, general chairman, said almost every manufacturing concern in the Compton district has been represented.

PLATICAS DE LOS LUNES

Por el Profesor Jorge J. Crespo. Encargado interino de la Sección Española de este diario.

I

Publicamos hoy varios modelos de redacción de diversos documentos, en español, para que el lector estudioso tome nota de su estilo, y procure hacer otros análogos, sustituyendo tan sólo los nombres de los sujetos, en la oración, así como poniendo en plural lo que esté en singular, y viceversa. Esto es un excelente ejercicio.

II

Modelo de Letras

Nueva York, 16 de junio de 1917.
$1000

A treinta días vista se servirán ustedes pagar por esta primera de cambio (no habiéndolo hecho por la segunda o tercera) a la orden de nosotros mismos, la suma de un mil pesos $1000, valor recibido que debitarán ustedes en cuenta según aviso de sus s. s.

Ramón Carpio y Cía.
A los señores Aldama y Cía.
Asunción.

Nueva York, 11 de Mayo de 1915.
$1000

Al 11 de septiembre de 1915 se servirá Vd. mandar pagar por esta Segunda de Cambio (no habiéndolo hecho por la primera) a la orden del Sr. D. Alberto Quesada la cantidad de mil pesos, valor en cuenta que sentará Vd. en cuenta según aviso de s.s.

Emilio Santiago
Al Sr. D. E. Alsina,
Arequipa.

III

Modelo de un Pagaré

Vale $534.92
Nueva York, 4 de agosto de 1915.

Yo, Enrique Flores, mayor de edad y vecino de la ciudad de Nueva York, hago constar que debo al Sr. Don Tomás Montero la suma de $534.92. Valor recibido en mercancías y que prometo pagar a dicho señor el día 15 del mes de noviembre del año mil novecientos quince.

(Firmado) Enrique Flores.
Testigo—firma.
Testigo—firma.

IV

Modelo de Recibo

Los Angeles, 30 de abril de 1928.

He recibido de don Tomás Aranda la cantidad de veinte pesos cincuenta centavos por el alquiler de la casa No. 135 de la Avenida San Martín correspondiente al mes de mayo.

Juan Paredes.
$20.50.

Otro

Los Angeles, 30 de abril de 1928.

Hemos recibido de los señores Camarero e Hijos la cantidad de un mil quinientos pesos ($1500), en giro sobre Nueva York, valor recibido en mercancías, y por saldo de cuenta hasta la fecha.

John Adams and Co.
$1500.00.

V

He aquí un modelo de carta en que se participa la cesación de una razón social, al propio tiempo que se recomienda al sucesor de la misma.

Muy señores nuestros:

Tenemos el gusto de manifestarles que con fecha 10 del corriente ha quedado disuelta la sociedad que giraba en esta plaza bajo la razón de

VICTOR CAMPA Y CIA.

habiéndose hecho cargo de todos los créditos activos y pasivos la constituida firma según circular a la vuelta.

Agradecidos por la confianza que nos han dispensado, y esperando que la hagan extensiva a nuestros sucesores, nos subscribimos de Vds. attos y s. s.

Vocabulario

Giraba bajo la razón de (Established under the name of).

Hacerse cargo de todos los créditos activos y pasivos (To take over the business assets and liabilities.

A la vuelta (On the other side, on the back).

Hacer extensivo (To extend).

He aquí la circular a que se refiere el documentos anterior:

Muy señores nuestros:

Refiriéndonos a la circular que antecede, tenemos el gusto de comunicarles que con esta fecha, según escritura pública otorgada ante el notario de esta ciudad, Sr. Ldo. Arturo Manas, hemos constituido la sociedad en comandita con domicilio en la calle de Monte 44, que girará bajo la razón de

VICTOR CAMPA Y CIA.
S. en C.

la que se ha hecho cargo de todos los créditos activos y pasivos de la anterior, así como de continuar los mismos negocios de aquella en el establecimientos titulado "La Isla de Cuba".

Integran la referida sociedad, como gerentes, los señores Maniel Campa y Victor Campa, ambos con el uso indistintamente de la firma social, y comanditario, José Blanco, y como industriales, los señores Francisco Madera, Juan Pardo y Enriquo Fe.

Esperando merecerles la misma confianza que nuestros antecesores, les rogamos se sirvan tomar nota de las firmas estampadas al pie, y nos subscribimos sus attos. y s. s.

(Las firmas).

The Weather

FORECAST FOR LOS ANGELES AND SOUTHERN CALIFORNIA: Fair Monday and Tuesday with moderate temperature. Probably foggy on the coast Monday morning. Maximum and minimum temperatures for yesterday: 82—54.

Los Angeles Times

In Two Parts — 36 Pages

PART II — LOCAL SHEET — 12 PAGES

Vol. XLVII. MONDAY MORNING, APRIL 30, 1928. C

CITY NEWS—EDITORIAL—SOCIETY—THE DRAMA

ELECTION VITAL TO LOS ANGELES

Airport Bonds Result Will "Make or Break" City

Piling Up Huge Hoover Vote Factor in His Success

Dominguez Predicts Vote of 70 Per Cent Registered

City Clerk Domingues estimated yesterday that 280,000 voters will go to the polls in Los Angeles tomorrow. This figure is 70 per cent of the total city registration of approximately 400,000, which is the largest registration in the city's history.

The county has charge of the presidential primary election tomorrow. At the same polling places that voters cast their Presidential primary ballots there will be voting at the city's special election on the $4,000,000 municipal airport bond issue. The city is employing the 2000 county election officers in Los Angeles to handle the airport bond election ballots and returns.

JUST TWO BALLOTS

All voters in the city at tomorrow's special election will be handed the larger Presidential primary election ballot and the small city bond issue ballot. After the polls are closed at 7 p.m. the election officers will segregate the ballots and count them.

The city ballots will be sealed and delivered with the city tally books and semiofficial totals to City Clerk Domingues tomorrow night at Room 38, City Hall. The sealed ballots are placed in the vaults and the City Clerk and his force of deputies will total the returns as brought in by the election officers. The result on the airport bond issue will be known before midnight tomorrow evening.

The Presidential primary election returns will be handled at the office of County Registrar of Voters Barr.

There are 1436 precincts in the city, and City Clerk Domingues has delivered to the election officers the city special election ballots and supplies and has completed all other arrangements for a speedy and efficient handling of the special election returns.

TWO-THIRDS NEEDED

The airport bond issue requires a two-thirds vote to carry. That is, for the bond issue to be authorized it requires that two-thirds of the persons voting on the airport bond issue must mark their ballots "yes." Every voter in Los Angeles who has registered since January 1 has the right to vote on the airport bond issue tomorrow.

Of the total of approximately 280,000 persons who are registered the exact total is 399,805) there are 118,076 who have the right to vote on the airport bond issue who cannot vote at the Presidential primaries as they did not state their political party affliation when they registered. Of the total of approximately 400,000 the Republican registration was 263,827, Democratic 94,-732, Socialist 3086 and Prohibitionist 4184. The remaining 33,976 declined to state their party affiliation.

In preparing for a heavy vote at tomorrow's election, City Clerk Domingues pointed out that this is the first election under the new registration and also that the interest in the Presidential race always results in a large number of people going to the polls.

TRAFFIC WAITS ON MUNICIPAL AIRPORTS

Records of the State Corporation Department show a number of commercial airlines in Los Angeles both able and ready to pay revenue for the use of municipal airports, if such are authorized by the voters at the polls tomorrow, Corporation Commissioner Friedlander declared yesterday in a statement indorsing the airport bonds.

"Another significant thing disclosed by the department files, according to the commissioner, is the stability, revenue-earning capacity and potential great future development of aviation in this city. Several of the air lines have permits now are paying dividends and there is no question but that commercial aviation has come to stay as a prosperous industry beneficial to the community, he said.

The statement, in part, follows: "California is naturally endowed with every gift to lead the world in aviation; Los Angeles is logically situated to lead California in this field. Aviation in all its aspects shows a tendency to gravitate to this part of the country.

"Every effort should be bent toward encouraging an industry that almost has been ordained by na-

(Continued on Page 2, Column 5)

BELASCO SEEKING FIGHTER AND WIFE

Estelle Taylor and Jack Dempsey

JACK MAY ACT IN ROLE WITH WIFE

Dempsey and Miss Taylor Offered Stage Contracts Opposite Each Other

Jack Dempsey and Estelle Taylor are going to appear opposite each other in a New York stage play next fall if negotiations now under way with David Belasco are consummated, according to word received yesterday by C. S. Dunning, Miss Taylor's Hollywood representative.

In a wire to Dunning, Miss Taylor said the only thing that stands in the way of completing the contract is her signature and the signature of Jack.

The play offered to them by Belasco, the wire said, has been tentatively titled, "The Big Fight."

Incidentally it will also mean that Jack's fighting career is not to be ended—for in the play he takes the part of a prizefighter and will box several rounds.

According to Miss Taylor, Belasco has agreed, in event she and Dempsey sign the contract, that her appearance on the stage will not in any way interfere with her picture career. He has offered to give her an understudy and to let her give two weeks' notice in event any good picture part comes up while she is appearing on the stage.

Dempsey and Miss Taylor plan the wire to Dunning stated, to re-

(Continued on Page 2, Column 6)

ORATORS' STYLE SHOWS VARIETY

Jacobs's Delivery Contrasted With Stonecypher's

Two of Seven Contestants in "Times" Grand Finals

Less Than Fourth of Seat Reservations Left

Tickets for The Times' grand finals of the Fifth National Oratorical Contest, requests for which were received prior to noon yesterday, will be placed in the mail by noon today, Prof. Alan Nichols, contest director, announced last night. All future requests for tickets, he said, will be filled on the day they are received. The initial delay was made necessary, he explained, to insure each person the best possible seats.

Ticket reservations so far have reached the 5000 mark. There are 1500 tickets left. Persons desiring to attend the contest are advised by Prof. Nichols to make their requests for tickets in writing to his office in The Times Building. The reservations are being made in the order received. There is no admission charge.

There is a marked contrast between Donald R. Jacobs, Arizona's oratorical champion, and William Stonecypher of San Fernando High School, two of the seven high-school orators who will compete in The Times' grand finals of the Fifth National Oratorical Contest at the Shrine Auditorium next Friday evening.

DONALD R. JACOBS

Stonecypher has the reputation of being a highly dramatic speaker, while Jacobs is said to rely more on the earnestness of his message. The San Fernando boy's oration, "The Constitution—A Rising or Setting Sun," is said to lend itself to dramatic appeal. In his two previous appearances the spirited delivery of his oration and the intense enthusiasm which he put into it won the commendation of the judges.

Jacobs's appeal is said to be due largely to the straightforwardness of his delivery and the vigor of his personality. He has a low, well-modulated voice that is said to be particularly well suited to his oration. He is reported to be at ease while speaking. He is a senior at Phoenix Union High School and in winning his way to The Times' grand finals not only defeated 400 students of his own school who submitted orations, but the

WILLIAM R. STONECYPHER

(Continued on Page 2, Column 6)

Southland Citizens Inspect Magnificent Gift

To List Guests

Above, Chairman McClellan of the Board of Supervisors receiving the official guest book from John F. Ness of the Los Angeles Times as The Times Demonstration Home was opened to the people of Southern California, with Frank P. O'Brien, representing the Los Angeles Chamber of Commerce, standing between Mr. McClellan and Mr. Ness. Below, part of crowd gathered to inspect the ideal Southland dwelling.

'TIMES' HOME IN PUBLIC'S HANDS

Thousands Pass Portals of Demonstration Edifice

Nothing But Praise Heard for House and Fittings

Flowers and Music Enhance Charm of Exhibition

Demonstration Home Location

The Los Angeles Times Demonstration Home in Miramar Estates is reached on Beverly Boulevard about 1000 yards east of the Ocean Highway. A concrete highway at the entrance of Miramar leads to the door of the home.

BY VALERIE WATROUS

Thousands of persons attended the opening of the Los Angeles Times Demonstration Home in Miramar Estates, which was formally presented to the public by Chairman McClellan of the Board of Supervisors at 1 o'clock yesterday afternoon, and which was dedicated by him as an achievement in better home construction in Southern California.

In outlining the purpose in presenting the Demonstration Home to the citizens of the Southland the speaker declared the modern American home embodies all the experiences of mankind, since the first rude hut was constructed in the forest, on through the era of battlemented castles to the present day.

FIT FOR KING

"No royal prince of bygone centuries dreamed of the comforts and conveniences to be found in the home of the average American citizen," Mr. McClellan said. "The American home today varies in degree only according to the materials used and the skill displayed in its construction.

"In keeping with its policy to improve and enhance the beauty, comfort and convenience of homes in Southern California the Los Angeles Times has built here in Miramar Estates this dwelling which embodies in every detail and appointment the best material and workmanship. Only the finest materials have been used and within these walls is every modern convenience known to home-making."

Long before the opening hour yesterday cars began turning off Beverly Boulevard on the winding road that leads up to the Miramar Estates and to one of the most

(Continued on Page 2, Column 4)

The Lancer

by Harry Carr

THE moral effect of Hickman's arrest and conviction has been lost.

The Supreme Court, having announced that the boy's hanging is to be postponed indefinitely; and that it will "get around to the appeal as soon as possible," the other criminals are reassured that the law isn't so terrible after all.

THE COST OF CRIME

Meanwhile, crime has grown to such astounding proportions that Lieut.-Gov. Fitts estimates the loss to the United States through crooks as $2,000,000 an hour.

JUSTICE

We are very particular about giving justice to jailbirds; but when will the time come when decent, law-abiding people will be found to be entitled to a little crumb of justice?

THIS MARRIAGE BUSINESS

The vice-president of the Illinois Federation of Women's Clubs has this marriage business all figured out.

She says that a man has a three-out-of-ten chance of finding an ideal wife. She also says that thirty women out of 100 are the home-maker type; 20 per cent drudges; 15 per cent baby dolls, and 20 per cent can openers.

But this seems to leave the problem still up in the air. Should one fix his amatory eye on the entire 30 per cent of home ladies; or leaven the chances with a can opener or two? I grieve to remark that some of the happiest marriages I have ever known have been with girls who plied the dishes on the sink and opened the cans.

SEX STUDIES

The sociologists of this State are again in a great lather—trying to decide at what age sex should be taught to children—and whether by the crude pathological method; or the refined, adroit and symbolical circumlocutions of botany and such.

If you were to judge by what you read—counting calories, reducing weight, sex hygiene, yearly medical examinations, daily dozens—you would think there was nothing of importance in this world except the mechanisms of the human carcass.

Life ceases to become worth living when you have to spend all your time thinking about your body. It partakes altogether too much of the idea of contented cows in sanitary stables.

EAR-SPLITTERS

Now that they are photographing the actual notes of songs I am curious to know if they have any camera that will stand the shock of some of these sopranos who shriek over the radio.

SANDINO IS TOO SMART

The failure of the marines to squelch Gen. Sandino in Nicaragua is hurting the prestige of the United States in the Latin countries to an alarming degree.

The armed forces of the United States haven't had a very brilliant record with native-born fighters. The Sioux showed more brains than Custer; Chief Joseph simply played horse with our generals. The army had to go out and hire some Apaches to lick Geronimo.

There is something grievously the matter with the military minds that we educate and produce. In other ways, the United States has out-thought the world, but our wars have been one long record of dumb stupidity.

BETROTHAL NOT DENIED BY SINGER

Mary Miles Minter to Wed Joseph Diskay, Says Hollywood Report

Mary Miles Minter is to be married soon to Joseph Diskay, Hungarian tenor, according to current Hollywood reports, which have to date been unrefuted.

MARY MILES MINTER

Miss Minter, who dropped from the public eye after the William Desmond Taylor death case, and who, according to reports, has been living under a pseudonym in a South Alvarado-street apartment-house, could not be located last night for a statement.

In Pasadena yesterday, however, Diskay said that at this time he is unprepared to make a statement. But he did not deny the engagement, his remarks being considered by friends of the couple last night as tantamount to an acknowledgement. Diskay said:

"At this time I am not in a position to announce our engagement. Any information concerning it must come from Miss Minter."

JOSEPH DISKAY

Diskay came to America from Hungary about three years ago and during the time he has been in the country he has won a prominent place among operatic tenors. He is regarded as one of the foremost of the ballad singers. He won favorable press notices from all the New York papers during his first appearance and since that time his reputation has spread throughout this country.

ORDINANCE ADOPTED

The final ordinance for the ornamental lighting of Second street from Main street to Hill street has been adopted by the City Council. The next step will be the awarding of the contract for the installation of the posts.

Signal Lights Now Awaken Councilmen

The members of the City Council have discovered on their desks in the new Council chamber a gadget that was suggested by Minute Clerk Carroll to awaken a Councilman to the fact that something of particular interest to him and his district is being consoered.

Amid the excitement of the first week's occupancy of the new building the Councilmen overlooked the tiny white button-like devices on their desks. They "discovered" them when Clerk Carroll began pressing buttons on his desk and the little white buttons on the Councilmen's desks were illuminated.

The purpose of the little white button light is to arouse a Councilman who may be thinking of what he shall do to be re-elected next year and get him to pay attention to the matter before the Council.

LIFE GUARDS AT BEACHES KEPT BUSY

Summer Weather Takes Many Thousands to Shore for Dip in Ocean

The well known and justly famous sunshine of Southern California sent hundreds of thousands of people to the beaches yesterday and the largest crowd since last summer took advantage of the occasion to go in swimming.

As a result, lifeguards of Santa Monica, Venice and the Playground Department spent a busy afternoon pulling out exhausted swimmers who were overcome by an unusually strong tide.

Approximately fifty persons were rescued from the water. While artificial respiration was resorted to in a few cases no drownings were reported.

HE GOT NO STEAKS, HE SAYS

Harvey S. Holmes suffered the fate of the shoemaker's wife, according to his suit for a divorce from Beatrice Holmes, who runs a restaurant. When Holmes wanted a steak, Mrs. Holmes would reply that steaks were for customers, he charges, and the same rule applied to eggs.

HERBARIUM SPECIMENS INCREASED

Nearly 200,000 Plants Contained in Collection at Botanic Gardens

Through recent gifts made to the herbarium of the California Botanic Garden at Mandeville Canyon, the collection of plant specimens for scientific study has been increased to a total of nearly 200,000 and is becoming one of the most important collections in the world, it was declared at the garden headquarters yesterday.

Illustrating the value of the material, Frederick Taylor, managing director of the garden, says the existence of civilised man is dependent to a large degree upon the various collections of dried herbarium specimens which afford the best method for scientific study of horticulture, tree culture, medicinal plants, cereals, vegetables and fruits. The study of plant diseases, plant pathology, is dependent on herbarium specimens for most of the research necessary to overcome crop destroyers.

The herbarium is open to visitors who may inspect the hundreds of volumes containing the dried plants collected from every country on the globe.

BOYS HOLDING SPOTLIGHT

Civic Groups and Educators Doing Utmost to Make Week Devoted to Youth Success

For the edification of the small boy, as well as for his betterment, a continual round of activities has been arranged for this week, beginning with "Men's Day in Boyhood" today and lasting until Saturday night. Civic officials, educators, ministers, business men and private citizens are co-operating to make the week an outstanding success.

More than 1000 men are to gather at the Alexandria tonight at a joint dinner of the Chamber of Commerce, Community Chest and Council for the Promotion of Boys' Welfare. Mayor Cryer heads the list of speakers, which includes William Lacy, president of the Community Chest; E. B. DeGroot, executive of the Boy Scouts of America; Judge Robert H. Scott, Juvenile Court; Chief of Police Davis, George Hjelte, superintendent of playgrounds and recreation; Vierling Kersey, assistant Superintendent of Schools, and Rev. Joseph Sullivan, president of Loyola College.

President H. B. Wright of the Council will introduce Joseph Scott, chairman of the Boys' Week Committee, who will preside as toastmaster. Entertainment is to be furnished by the boys, including a playground harmonica band, Pacific Lodge quartet and Boy Scout musicians.

Tomorrow, "Boys' Day in Schools," they will supplant principals and teachers, conduct conventions, luncheons and get out special editions of scholastic periodicals. Other days have been designated as follows: Wednesday, boys' day in industry, with W. H. Stansbury in charge; Thursday, citizenship, Dr. P. J. Barone, chairman; Friday, parade under the direction of Chief Davis and Lieut.-Col. Leroy P. Smith as grand marshal; Friday evening, boys' night on the radio, Glenn M. Tindall, chairman, and Saturday, recreation under the leadership of George Hjelte.

The parade is to start at 2 p.m. Friday from Temple street and Broadway, moving south to Twelfth street. Boys from senior and junior public high schools, parochial and private institutions and units representing Boy Scouts, Y.M.C.A., Woodcraft Rangers, Jewish Big Brothers, Catholic Big Brothers and other organizations. Twenty-five bands will provide music and numerous floats have been entered.

"TIMES" WILL GIVE RETURNS

Radio and Telephone Service Tuesday Night on Elections

In addition to its special election-night street editions, The Times will broadcast the returns from Tuesday's State and special municipal elections over radio KHJ, the Don Lee station, and will give the latest count by telephone to all who call. This service will cover the California Presidential primary election and the special election on the Los Angeles airport bonds.

No returns will be available before the polls close at 7 p.m. Arrangements have been made by County Registrar Kerr for partial tabulations at intervals thereafter on the returns from Los Angeles county and city. All-State returns on the Presidential primary will be complied by The Times election bureau. The first returns will probably be available between 7:30 and 8 p.m.

TRIO LOSE LIVES IN TRAFFIC

Three Others Receive Injuries That May Prove Fatal; Woman One of Six Taken as Drunken Drivers

Two women and a man are dead and a 4-year-old girl and two men suffered injuries which may prove fatal in week-end traffic accidents in and near the city.

Mrs. Mary Wagner, 56 years of age, of 583 Montecito Drive, was killed when the automobile in which she and her husband, A. B. Wagner, were riding turned over after being struck by an automobile driven by Ralph N. Fox of 1108½ West Fifty-ninth street. The accident occurred at the corner of Riverside-Redondo and Atlantic boulevards, Compton.

Deputy Sheriff Allen of the Sheriff's homicide squad, who investigated, ordered Fox held on suspicion of manslaughter.

Nick Pavloff, 21, of 349 South Bodie street, died in the General Hospital last night as a result of a skull fracture and internal injuries when his motorcycle hit a car driven by Earnest Gutierrez of 1340 Watson street, Wilmington, at Michigan avenue and Gage street, Belvedere, Saturday night.

Mrs. J. R. Wood, 59, died in the Pasadena Hospital yesterday morning as the result of injuries suffered in an automobile accident on Thursday, last.

SMALL CHILD INJURED

Dorothy Ennis, 4, 4618 Topaz street, suffered a skull fracture and internal injuries which may prove fatal when an automobile driven by a neighbor, Victor Plamens, backed out of a driveway and ran over her.

Antonio Albers, 501 New High street, suffered possible fatal injuries when his car overturned at Washington Boulevard and Alameda street. He was taken to the Georgia-street Receiving Hospital, where he is not expected to recover.

In a collision at Vernon avenue and Main street, Earl Eshbrigton, 26, residing at 334 South Randolph

(Continued on Page 2, Column 4)

PILES WILL DISAPPEAR

New Guaranteed Method Relieves Them or Money Back!

Here is a new, easy GUARANTEED way to get rid of piles. The J. C. Pile Remedy was perfected by one who had suffered for 31 years—tried operations, ointments, suppositories—almost everything without satisfactory relief. He has made thousands of tests of this wonderful method on chronic pile sufferers—so-called incurables, with such sensational results that he makes an unlimited guaranty of satisfaction or money back. You are the judge. So no matter what you have tried—what your past disappointment have been—try this new method. It quickly stops pain, itching—external or internal—and shrinks and dries up the piles. Better than an operation and infinitely less costly and painful. Prices $1.00 per package at all good druggists.

J. C. Pile Remedy

Do not Allow a Cold in the Head to develope into Chronic Catarrh or ear trouble ending in Deafness. There's nothing like NOK-I-TER —the quickest way to clear the head and throat. A non-irritating nasal spray and gargle, easy and economical to use. Only one needed. Write for our free booklet. "Know Your Cause." Nok-i-ter is sold by all leading druggists or sent postpaid on $1.00. Act today—nights may prove dangerous.

NOKITER PHARMACAL CO. Nokiter Bldg. Pasadena, Calif.

PILES

Can be Cured Without Surgery

Send for Free Booklet on Rectal Diseases.

G. W. FULLER, M.D.

Rectal Specialist

Rooms 602, Western Pacific Bldg. 1031 So. Broadway, Los Angeles, Cal.

Schools and Colleges

Business Schools

Salary-Attend Night School

Woodbury COLLEGE

START TO-NIGHT! Secure an ORGANIZED BUSINESS KNOWLEDGE

SCHOOL OF BUSINESS and 5th FLOWER ST.

BUSINESS COLLEGE

Military Schools

NAVY AND NAVY ACADEMY

ONTA MILITARY ACADEMY

Military Schools

Military Schools

Catory School

Training Schools

UTE OF LOS ANGELES

POOR PA

BY CLAUDE CALLAN

"It looks like Jones can always find an excuse for gettin' up in church an' lettin' everybody see that he's there."

(Copyright, 1928, Publishers Syndicate)

AUNT HET

BY ROBERT QUILLEN

"Amy got a good man; but he's younger than her, an' five years from now he'll be feelin' sorry for himself an' hintin' what a good sport he is to be faithful in spite of ever' thing."

(Copyright, 1928, Publishers Syndicate)

TRIO FACE BAR IN THEFT TODAY

Mutual Finance Company Group on Trial

Misappropriation of $43,478 Funds Charged

Three Other Defendants to be Dismissed

Prosecution of Fred L. Rounsevell, Thomas W. Simmons and James T. Moore, of 117 North Hamilton street, Beverly Hills, for asserted misappropriation of funds of the Western Mutual Finance Company, Inc., will start in Superior Court this morning when the three men will be brought before Superior Judge Craig for trial on a charge of grand theft.

The defendants are charged specifically with the theft of $43,478 from the company on September 15, 1925, according to the indictment.

Three other defendants in the case, P. M. Davis, D. F. Powrie and E. J. Davis, will not be prosecuted, according to James P. Costello and Ben J. Scheinman, deputy District Attorneys in charge of the case.

GROUNDS OF DISMISSAL

Dismissal of the charges against the three men will be asked on grounds that they will be called to testify as prosecution witnesses and that there is no evidence to show that they actually are guilty of grand theft, Costello said.

The indictment of Rounsevell, president of the company, and Simmons, a former vice-president and member of the board of directors, came after months of investigation by the District Attorney's office. At the close of the investigation two indictments were returned charging three counts of grand theft. Rounsevell and Moore are named in both indictments.

The second indictment, which specifically charges the theft of $7289 and of $13,061 on July 17, 1925, names Rounsevell, A. T. Johnson, his brother-in-law; Ralph L. Foehl and James T. Moore, defendants.

LOAN FRAUD CHARGED

Investigators charge that Rounsevell and the other defendants conspired to purchase property throughout California at low figures, obtain false appraisals of high value, and then obtain loans of exhorbitant amounts upon the property through a subsidiary loan company.

Rounsevell, Foehl and Moore, together with Walter R. Brown, also face trial on a charge of violation of the Corporate Securities Act in connection with the subdivision of Fishers Income Poultry Homes, No. 1, in San Bernardino county.

At the time of this asserted violation the defendants were associated with the Pacific Investment Company.

SOUNDS LIKE WORK

The more idle and generally worthless a man, the angrier he becomes if told he must earn equality, and that prosperity cannot be enforced by statute.—H. W. Howe's Monthly

DICKY OLD MAN AT THIRTEEN

Yet He Sings All Day for He's Canary

Barbara Kaull With Dicky on Her Finger

THIRTEEN years have burdened heavily the little body of "Dicky," a Glendale canary, but they rest lightly on his spirit. Despite his great age, said to be extraordinary for a canary, he still sings from morning until night even though his voice is a little squeaky and he hits a sour note occasionally.

Dicky is so infirm than he no longer can get up to the perch in his cage and has to spend the days resting on its bottom unless helped up. He belongs to Barbara Kaull, 710 Pioneer Drive, Glendale. He and Barbara came to the Kaull home at the same time in St. Joseph, Mo., thirteen years ago. Dicky came from a German roller canary family and Barbara—well, she came from the storks.

Together they came to California about eight years ago, mostly by train, but part of the way by automobile. Dicky has had many exciting experiences in his life, including once when a cat pulled down his cage. He escaped outdoors but later returned when the cat was chased away and re-entered his home. Soon he expects to go to the canary heaven where there are no cats.

Yosemite Film to be Produced for Green Cross

Clarence Brown left yesterday for Yosemite Valley, where he is planning to make two short films that will be used for propaganda by the American Green Cross.

Brown conducted a number of conferences with George Barnes, president of the Green Cross, with the result that the director offered to donate a short film subject that will bring before the public the danger to the beauty of the scenery in the economical devastation of forests.

Brown will select the locations for the films while in Yosemite, and will return there to film the scenes after he completes his next production.

Hjelte Will be Art Forum Host

George Hjelte, chairman of the Los Angeles Playground Commission, will be host tonight at the California Art Club's Monday evening art forum at Barnsdall Park. Mr. Hjelte will lead the evening's discussion on "What Part Should an Art Organization Play in Civic Development?"

The host is one of thirty, many of them international figures, who have been booked by the club to advance the vital, educational and cultural movements which the organization sponsors.

Every Monday at 8 p.m. an open house invitation is extended to all who are interested in the purposes of the institution. Barnsdall Park is reached from the southwest corner of Vermont avenue and Hollywood Boulevard.

Sim Crabill *says:*

"When our Service Staff plans Direct Advertising for a customer, it is with the sole thought of producing maximum results per dollar invested."

THE ALLEN ELECTRIC FLAT-IRON CABINET meets a real need in a highly satisfactory manner. Open, it provides a convenient, substantial rest for the iron while in use. Closed, the iron is out of sight and protected. Furthermore, and of great importance, it guards against fire. Even though the iron be left "on" and become red-hot it can't set fire to anything if it's in this insulated aluminum and steel cabinet! A good investment for every home.

The advertising folder we recently printed for the Wm. L. Allen Co., Mfrs., is also a good investment. Designed to make sales at the most economical cost, it is inexpensive but effective. It solves an important part of the advertising problem.

When you come here for *Direct Advertising* or other printing, you get service that is governed every step of the way by your best interests . . . which, of course, are ours. Put your problems up to our capable *Service Staff*.

TIMES-MIRROR PRINTING & BINDING HOUSE
118 South BROADWAY Trinity. . 5631

'TIMES' HOME IN PUBLIC'S HANDS

(Continued from First Page)

lovely prospects to be found anywhere on the American continent.

DRAWS HIGH PRAISE

"One of the most beautiful homes I have ever seen," Frank P. O'Brien, representative of the Chamber of Commerce, declared after he had made a tour of inspection. "Usually there is a sameness about these model homes but this is a revelation in its designing and handsome furnishings. The Times has every reason to be proud of its work in presenting this home to the public."

This was the sentiment that was expressed by men and women as they strolled through the spacious rooms or stopped to inspect the handsome window drapes, lamps and priceless antiques supplied by Mrs. Bertha Townsend Coler, interior decorator from Pacific Palisades, who had entire charge of that phase of the home's equipment.

All the material used in these drapes was imported and represents the finest examples of brocades and tapestries designed for this purpose. Many of the fabrics were specially treated by Mrs. Coler, who has studied in New York and Paris, and made to blend and harmonize with the wall backgrounds against which they are placed.

SPANISH ATTRACTED

Among the hundreds of persons who were waiting for the formal opening were many who appeared to be of Spanish origin. Charming dark-eyed senoras and their husbands, with lovely young daughters, were among those who appeared most eager to examine the hand-carved Spanish pieces with which the house is furnished.

Every piece of Spanish furniture in the house, from the huge and beautifully carved marriage chest at the head of the stairs on the second floor, to the coffee table in the living-room, is a copy of some museum treasure in Spain. They all were made in the furniture-craft shop of Jack Rennick, and the carving was wrought by workmen who have spent their lives in the study of this craft. They are men who learned wood carving in Andalusia, Catalonia and other provinces of Spain.

Throughout the house only praise for the furnishings was heard. Women stopped to exclaim over the beauty of the stately homespun curtains in the entrance hall, or to linger before the splendid canopied four-poster in the master bedroom. These, with the warm, rich colorings of the priceless antique Persian rugs on the floors, drew enthusiastic groups who listened to the comment of others, or contributed their own unstinted praise to the furnishings.

ORGAN SPEAKS

During the early part of the day Miss Marion Rouzie, official organist for the Uplifters, sat before the console of the great pipe organ in a nook off the living-room and the visit was made the more enjoyable for the guests by the melodies she presented.

In the afternoon C. Albert Tufts, organists of the First Methodist Church, rendered a splendid program on the organ and the living-room was crowded with men and women whose appreciation for fine music was second only to their interest in the arrangement and furnishings of the Demonstration Home. More and more the pipe organ is finding a place in the larger homes and it was because of its increasing popularity that it was included in the equipment of the Demonstration Home.

Within the house yesterday everything was in order. There were vases filled with fresh flowers, not formal blossoms from the hot houses. The arrangement of these decorations was by Miss Alice Oge, who has a fine feeling for graceful arrangement and for the varieties best suited to a particular environment.

One of the most artistic corners is the nook in which the console of the pipe organ has been set. This is closed off by a pair of gates of unusually interesting design and balanced by a grille of medieval iron work, enhancing the old Spanish atmosphere of the living-room.

The house will be open every day this week from 11 a.m. until 8 p.m. Visitors are invited to make a complete inspection. Luncheon and afternoon tea may be had at the Miramar Cafe, a part of the Estates service, which is situated a few yards above the Demonstration Home.

TRIO KILLED IN AUTO TRAFFIC

(Continued from First Page)

street, suffered a deep gash in his neck from which he lost considerable blood. He was treated at the Georgia-street Receiving Hospital and later removed to the General Hospital, where his condition is reported as serious, due to loss of blood.

WOMAN SEIZED

Continuing their campaign against reckless automobile drivers, police arrested one woman and five men for driving while intoxicated early yesterday morning and late Saturday night. While no one was reported seriously injured, nearly a dozen cars were wrecked as a result of the defendants driving in other than a sober manner, police stated.

Mrs. Charlotte Lucas, 25 years of age of 1722 West Thirty-eighth Place, was taken into custody at Eighty-eighth Place and Main street. Witnesses said she was driving approximately fifty miles an hour when she struck a parked automobile.

Residents in the neighborhood of Riverside Drive and Glover street held Roy R. Rogers, 43, 2108 Barclay street, after he had driven his automobile into another car. Police placed him under arrest.

Others arrested on similar charges are Percy Hansen, 38, 826 South Hope street, Jack Gray, 30, 2124 West Twenty-fourth street, Babe Green, 29, 1558½ North Serrano street, and Vernon Dodds, 24, 320 North Ardmore avenue.

Hansen caused a collision at Exposition Boulevard and Western avenue, according to police. He drove his car, police said, into that of W. D. Campbell of 322 North Maple Drive, Beverly Hills. Gray's car crashed into two other machines at Adams street and Palm Grove avenue, it was reported. Dodds drove his car into a parked machine at Vermont avenue and Wilshire Boulevard, and Green was driving recklessly, police said.

WEIGHTY ISSUES HANG ON BALLOT

Tomorrow's Vote on Airports Shapes City's Destiny

Huge Total for Hoover May Tip Success Scales

Record Percentage Foretold by City Official

(Continued from First Page)

ture as an heritage of California. To discourage it would not only be unjust to those now living but eminently unfair to posterity.

"The most vital thing now needed is airports. To refuse to develop them virtually amounts to denying the entire industry accessability to Los Angeles. When we are ready to do that we should build a wall around the city and shut out progress."

HOLLYWOOD OUT IN FORCE FOR HOOVER

A survey of the 118 precincts by the Hollywood Hoover Club indicates that the section will cast one of the heaviest votes ever recorded in a primary election, according to George H. Coffin, chairman of the club.

"During the week the club has been in existence," said Mr. Coffin, "we have made personal contacts with voters in every precinct in Hollywood and we find tremendous enthusiasm for the election of Herbert Hoover. Despite the fact that Mr. Hoover has no opposition in the California primaries there will be an unusually heavy primary vote for the moral effect on the rest of the country."

Among prominent Hollywood citizens who indorse Mr. Hoover are Mrs. Orville L. Routt, president of Hollywood Women's Club; C. E. Toberman, past president Hollywood Business Men's Club; Gilbert Beesemyer, president Guaranty Building and Loan Association; Edmund W. Pugh, assistant vice-president Security Trust and Savings Bank; Arthur R. Alber, City Councilman; Mrs. F. J. Mead, past president Hollywood Women's Club; Mrs. Charles H Lippencot; F. A. Hartwell, president Hollywood Athletic Club, and J. C. Edwards, president Hollywood Business Men's Club.

MAHONEY SAYS THREE FIELDS WILL BE NEEDED

"Los Angeles has learned the additional cost of delay in obtaining civic necessities and that is the reason that three airports at a cost of $6000,000 are economy and far-sightedness," said B. F. Mahoney of the aircraft corporation of San Diego, bearing his name and which built the Spirit of St. Louis. Accompanied by the vice-president and general manager of his company, John C. Nulsen, Mahoney is en route to San Diego from Detroit.

"The natural development of aviation will call for airports adaptable to many needs of the future. Freight and passenger business, I believe, will be segregated and international and government business will in this development be allocated to a different field from either of the other airports. Responding to this now, Los Angeles will place itself in the forefront of cities of the world in aviation."

MRS. CLARK THINKS VALUES WOULD RISE

Indorsement of the municipal airport bond election was made yesterday by Mrs. O. P. Clark, Republican National Committeewoman for California, in the following terms:

"Visualizing the city as a great aviation center, it is natural to expect that many important industries would be added to the city's enterprises.

"Such establishments would call for the employment of many skilled and unskilled workers, and the consumption of a great variety of materials entering into the building of aircrafts. All of this would react directly upon property values.

"The acquisition of municipal airports is of great importance to our citizens; therefore a vote in favor of the proposed $6,000,000 bond issue is to be strongly recommended."

NORTHWEST CHAMBER JOINS PROCESSION

The Northwest Chamber of Commerce yesterday urged all its members to vote on the $6,000,000 municipal airport bond issue. Among the many other organizations which have gone on record as approving the issue are the American Society of Cinematographers, Inc., East Side Independent League, Wilshire-Western District Association and the Los Feliz Improvement Association.

CITIZENS' ORGANIZATIONS INDORSE AIRPORT BONDS

The Wilshire-Western District Association has indorsed the $6,000,000 airport bond issue to be voted on at tomorrow's election. The City Council has received notice from more than a score of local civic and improvement associations indorsing the bond issue.

DUTY OF LARGE VOTE URGED BY GOV. YOUNG

SACRAMENTO, April 29. (AP)—California's citizenry today was urged by Gov. Young in a telegram to the Hoover headquarters at San Francisco and Los Angeles to go to the polls in Tuesday's Presidential primary not only because it is their duty, "but also because the eyes of the nation will be turned on California's election and a large vote will have an undoubted effect on the convention results."

"Californ Presidential primary vote tomorrow," the Governor said in his telegram, which was under date of April 30, "will be watched by the entire nation, and it is exceedingly important in each party that a full vote be cast."

"The absence of a primary contest will not excuse a light California vote in the eyes of the other States," the chief executive's message said, "while an impressively large vote will have an undoubted effect on convention results.

"The one thing each citizen can do now is to cast his ballot and see that others do likewise. I have faith enough in the men and women of California to feel assured that they will not be wanting in this important privilege and duty."

RAIL AGENT ON JOB 47 YEARS

W. C. (Pop) Hussey Oldest Employee in Service on Union Pacific

Completing forty-seven years of service with the Union Pacific today, W. C. (Pop) Hussey, general claim agent of the transcontinental system, becomes its oldest employee in time of service.

CALIFORNIA WRITER IN BROADCAST TO WOMEN

Kathleen Norris, California writer and novelist, is to broadcast over radio KTAB tonight at 9 o'clock. Mrs. Norris will speak particularly to the women on the dry issue as represented in Tuesday's Democratic primary. Station KTAB broadcasts on a wave length of 280 meters and can be heard in Southern California.

HOOVER'S HEADQUARTERS OFFERS TRANSPORT

A fleet of volunteer automobiles has been assembled by the Hoover-for-President headquarters and efforts will be made to supply transportation to the polls to all voters who desire it, it was announced yesterday. Persons needing transportation are requested to call Hoover headquarters, TRinity 8215, and automobiles in charge of competent drivers will be made available.

A central parking station for cars to be used in this election-day work has been arranged at 421 South Figueroa street with Ralph Baker in charge. Volunteer motorists are asked to report to this station for assignments.

ORATORS' STYLE SHOWS VARIETY

(Continued from First Page)

pick of the school orators of the State as well.

Stonecypher in winning his way to the final round defeated representatives of high schools in San Fernando and Antelope Valley in the district elimination meet and the champions of Kern, Tulare, Fresno, Inyo and Kings counties in the group contest at Bakersfield. He is a senior and has taken an active part in school affairs. Last year he was sports editor of the school weekly and this year is sports editor of the school annual. He has made a fine record as a track athlete.

Stonecypher will speak fourth on the program next Friday and Jacobs fifth.

JACK MAY GIVE ACT WITH WIFE

(Continued from First Page)

turn to Hollywood within ten days. This summer, she said, she hopes to appear in one or two more pictures before going east in the fall for the play. In event they sign the contract with Belasco, she stated, they will return to New York probably in September, the play to open in October.

Budget Parley Bid Extended

The California Taxpayers' Association has invited the City Council to attend conferences next Thursday and Friday relative to the city's budget for the coming fiscal year.

Councilman Davis was assigned by the Council to attend the conferences.

THOSE NOT SLENDER at Peterson's

Month-End *Basement Special*

for a few days only

150 DRESSES $24.75 — 100 DRESSES $19.75

SMART FOR SUMMER WEAR

Smart printed frocks in the season's wanted materials and colors. This special offering includes dresses that originally sold as high as $59.50. Early selection is advised.

Sizes 37½ to 56½

Peterson's GRAY SHOP 738 West Seventh

LARGER SIZES EXCLUSIVELY

Unusual Care for Delicate Underthings

Why take chances doing your own laundering with the hard water and strong soap which you have at hand, when you know that Troy can do them more safely?

Complete laundry service except dang wash

Telephones: For Los Angeles and South Pasadena, Fitzroy 1311; Santa Monica, 21481; Venice, 6340; Beverly Hills, 52

TROY LAUNDRY THE BEST

TROY LAUNDRY

38 YEARS IN LOS ANGELES

School Information

Consult the Times' Free Information Bureau

MEtropolitan 0700

Buy another car

so wife can get out every day, too. A car she'd like to drive will be found among the "Used Cars" listed in today's

Times Want Ads

NOT SLENDER

Peterson's

nth-End

ent Special

a few days only

ES 100 DRESSES

$19.75

ART FOR

MER WEAR

ed frocks in the season's

rials and colors. This spe-

includes dresses that origi-

as high as $59.50. Early

dvised.

es 37½ to 56½

Peterson's

GRAY SHOP

738 West Seventh

ZES EXCLUSIVELY

Care for Delicate

erthings

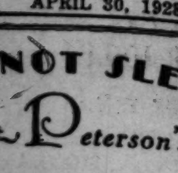

doing your own undergarments

r and strong soap which you have

u know that Troy can do them

dry service except damp wash.

Angeles and South Pasadena, Wilshire

Vista; Venice, Sunset 31330; Redondo, 3202.

ROY

NDRY

IN LOS ANGELES

Information

Free Information Bureau,

ropolitan 0700

er car

A car she'd like to

d Cars" listed in

t Ads

CHURCH ISSUES PLEA FOR HELP

Wilshire Boulevard Edifice Faces Foreclosure

Officers Ask Nonsectarian Donation of $50,000

Achievements Under Pastor Held Valuable

The following statement, unanimously approved at a meeting of the officers and men of the Wilshire Boulevard Congregational Church, was made public yesterday by a committee composed of William R. Elam, chairman, clerk of the church and ex-officio member of the board of trustees; Frank Irving and George H. Bliss, chairman of the board:

This is the first statement issued by the church. What has previously appeared has been whatever persons chose to say about the church, much of it without any foundation whatsoever.

This church is in perfect peace. The people who disturbed us have left and established other services. They have withdrawn from the worship, the work and the support of the church and they have hence been properly dismissed and are in no way connected with this church and cannot speak for it.

The value of our property is $670,-00. The bonded indebtedness is 00,000, with twelve years to run; al other debts do not exceed $35,-00, leaving paid assets of $375,000.

CHURCH SOLVENT

We are quite able to care for operating expenses and for the maintenance of the services of the church for the community and city. It is only the building debt which gives us embarrassment. If we can meet the present pressure the future will help carry the rest.

The church has attracted national and even international attention by its achievements in six years; by the beauty of its edifice and by the notable men and women who have been its guests through the wide acquaintance and influence of our minister, Dr. Frank Dyer.

The church was built for the people of Los Angeles and vicinity, not for the members as such. It has been everybody's church. The plan was to make it fit and worthy of its location and of the Christian religion. It was believed that if we built nobly and a great service was carried forward, the prosperous community surrounding it would support it.

We find that scores of thousands of people here are too busy, too prosperous, too pleasure loving or too indifferent to give active support to the Christian church. (There are 1,000,000 people in Los Angeles not church members here.) There are hundreds of h mes within stone throw of this church each worth more than the indebtedness of our edifice.

CHURCHGOERS FEW

Few people in this well-to-do district of American homes go to church; those who do, go out of the district to their denominational churches. This adds to our problem.

We have felt that denominationalism is a dead issue with the American people and tends to kill the churches.

Since our church was founded six years ago, seven churches have moved into the Wilshire district, those having buildings securing them through the unearned increment of their former downtown location. Even the Ebell Club, next door to us, has been turned into a church Sunday mornings and evenings. This has brought us severe competition before we were out of our swaddling clothes. We had done well and they all wanted to come this way and still they are coming.

The Congregational State office has insisted on our being a strictly denominational church. We did not want to be. A census shows that only one family in 100 in this district is Congregational. We wanted to be a universal Christian church. We do not care a fig for sectarianism. This has brought conflict with them. Sectarianism is a very selfish thing. We hope it soon will be buried and quite deep.

FUTURE IN MERGER

We believe our future lies in merger with other groups and churches on a liberal, broad, and free basis, preserving the identity of each and making a generous use of the entire edifice all day on Sunday and throughout the entire week, the groups bearing the general overhead together. We offer and invite such co-operation. We will share with any religious group in use of this edifice.

Because we owe the Congregational denomination $1000 on a loan of $10,000 our property was put up by them for foreclosure sale. This was done by them on February 15, while the payment was not due till March 1. We think this is wrong and should be prevented, that those who built this church are most entitled to it. We want to see fair play for the church and Dr. Dyer.

The church will continue its services until June 1. If $50,000 is provided by that date, it will save the edifice. This is a small amount for a great city. We hope the public will join us. We appeal to Los Angeles. It is no credit to our city to slay a church.

Dr. Dyer has done stupendously, heroically. Join us in standing back of him and back of the church. Help us save this church in May. We appeal to you to rally to this cause. Save the church in May.

SUICIDE FORGIVES ERRING WIFE

Will of Taxicab Driver Leaves $1150 to Woman Who, He Says, Although He Staked His Life on Her, Left Him and Ran Away With Another Man

Carol Darsey, if she is interested in knowing it, is forgiven. The record is spread on the minutes of Judge Desmond's Probate Court.

Over in the Coroner's office the name of Hiram Darsey is carried as just another one on the suicide list. In the Probate Court, however, it is marked.

Three weeks ago Darsey was found in a gas-filled room. On the table was a note, which was produced by Public Administrator Bryson as a holographic will for probate in "estate of Darsey."

"The last will of Hiram Darsey," it reads. "All I possess I leave to my wife, Carol Darsey, if she ever comes back to claim it. My bank book is in my pocket. Hiram Darsey.

"P. S.: She went away with another fellow a year ago. I have tried to find her and I can't. It took everything out of me. I haven't anything to live for. She double-crossed me, and I had staked my life on her. I leave her my money to show her that I forgive her. Maybe she'll hear about this and come back. I wish her luck. Don't spend much on my funeral, but save it all for her. She will need it some day, and funerals don't mean much, anyway."

If Carol Darsey can bring herself to communicate with the public administrator, he has $1150 to turn over to her. Darsey was a taxicab driver.

APPOLLIAD PROGRAM DATE SET

Southland Critics Will Pass on Presentations of Students

The fourth annual Apolliad, the yearly creative effort at the University of Southern California, will be held Friday evening, May 11, in Touchstone Theater, it is announced.

In the audience, as guests and critics, will be art, music and literary celebrities of the Southland, who will offer written comments on original poems, short stories, essays, plays, and musical compositions to be presented by the Trojan students.

Manuscripts have been selected for presentation from Louise Van de Berg, James Morrison, Muriel Heeb, Ann Wrightsman, Bernice Palmer and Gloria Gottschalk of Los Angeles, and J. B. Rogers, William Hartshorn, Freeman Lack, Antoinette Larson, Lillian Healy and Elisabeth Smith, out-of-town students.

Students chosen to interpret the productions are Lorraine Lewis, Bernice Palmer, Ann Wrightsman, Avalon Daggett, Carroll Greene, William Kaufman, Robert Cooke and Evelyn Lewis of Los Angeles and Alice Hill, Doris C. Johnson, Elaine Buttrud, Lillian Healy, Arthur Brearly, Fay Keysers, William Miller, Gwen Rickard, Thomas Graham, William Sabransky, John Chickanzeff, Betty Donnelly and Rose Anne Donnelly.

Rehearsals are taking place under the direction of Dr. Allison Gaw, head of the 1928 Apolliad committee.

TEARING OF CHECK WINS DAY IN JAIL

Woman's Destruction of Court Exhibit Results in Sentence for Contempt

Tearing up a bad check is bad business, Miss Cornelia Satterfield learned to her sorrow in Municipal Judge Baird's court.

Miss Satterfield was accused of signing the name of Clifford P. Reed, 621 Western avenue, her former employer, to a $50 check. Judge Baird had just dismissed the case for lack of evidence after giving the defendant a reprimand when she walked out of the courtroom, check in hand.

The clerk of the court, John Herron, quick to notice the disappearance of the check, then a court document, sounded the alarm that sent Bailiff Ray Russill hurrying to the corridor to retrieve the paper. But, instead of turning the check over to the bailiff, Miss Satterfield tore it into shreds.

Apprised of the situation by Bailiff Russill, who had brought the former defendant back into court, Judge Baird quickly adjudged her in contempt of court and imposed a sentence of one day's imprisonment in the County Jail. Then she was led away by a jail matron.

Litigant Would Enjoin Closing Bowl Gateway

Judge Edward T. Bishop is sitting in a court action involving a private highway in Hollywood used by thousands of autoists attending programs at the Hollywood Bowl.

The land was deeded in 1913 for a private highway for the convenience of property owners living at the north end of the roadway who had no way of reaching city streets.

When general traffic began using the road, particularly the thousands traveling to Hollywood Bowl, a gateway, it is asserted, was placed across the road and padlocked. Then one night, it is asserted, the gate disappeared.

Judge Bishop is asked to enjoin the placing of any obstruction across the highway.

A WONDERFUL COMBINATION FOR A PERFECT BREAKFAST

Ruby Syrup

A VERY DELICATE BLEND OF CANE AND MAPLE

(Contains no glucose or corn)

Packed in 1-lb. table size can

JUST PURE CANE SUGAR AND GENUINE VERMONT MAPLE SUGAR

Delicious when served with

MAK-A-KAKE PANCAKES

You will be greatly pleased with the Light-tender-golden brown.

PANCAKES

That are so easily made with MAK-A-KAKE Pancake Flour

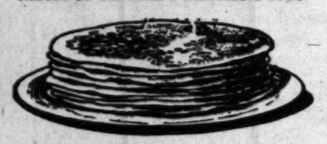

You Will Appreciate the Natural Rich Flavor of—

GIFFORD'S

California Ripe Olives

Graded in size and priced accordingly.

Small, Medium, Large, Ex-Large, Mammoth, Jumbo, Colossal

Ask For "Gifford's Olives"

YOU MAY EXPECT THE BEST PACKED

Bowles Bros.—Distributors

At RALPHS

WHERE QUALITY REIGNS AT "SELLS FOR LESS" PRICES

MONDAY, TUESDAY, WEDNESDAY, THURSDAY and FRIDAY

SUGAR—Pure Cane

Refined on the Pacific Coast. Not the coarse kind, but Extra Fine. Limit 10 lbs. to a customer at the following prices:

10 LBS. If Carried Away ... 58c

10 lbs. If Delivered ... 62c

CRISCO

1-lb. Can If Carried Away ... 23c — If Delivered ... 25c — Limit 2 cans to a customer

3-lb. Can If Carried Away .. 68c — If Delivered ... 75c — Limit 1 can to a customer

6-lb. Can If Carried Away $1.33 — If Delivered ... $1.43 — Limit 1 can to a customer

FLOUR—Ralphs Best

Guaranteed by the miller to be as good as or better than any local flour on the market.

No. 5 (4-9/10-lb.) Sack If Carried Away ... 24c — If Delivered ... 26c — Limit 2 sacks to a customer

No. 10 (9-8/10-lb.) Sack If Carried Away ... 44c — If Delivered ... 48c — Limit 2 sacks to a customer

½-Barrel (24½-lb.) Sack If Carried Away ... 98c — If Delivered ... $1.08 — Limit 1 sack to a customer

¼-Barrel (49-lb.) Sack If Carried Away ... $1.92 — If Delivered ... $2.12 — Limit 1 sack to a customer

WALNUTS

LARGE CALIFORNIA SOFT SHELL WALNUTS, Per Lb. ... 15c — Regular "Sells for Less" price 20c per lb. Limit 2 lbs. to a customer While They Last. Stock Limited.

SOFT SHELL WALNUTS. Small But Good, Per Lb. ... 12½c — Regular "Sells for Less" Price 15c per lb. Limit 4 lbs. to a customer While They Last. Stock Limited.

GINGER ALE

America's Champagne

CALIFORNIA DRY PALE GINGER ALE 12-oz. Bottle ... 12c

Per Dozen Bottles ... $1.35

Guaranteed by the Manufacturer to be as good as or better than any other Ginger Ale on the Market. Quality guaranteed or money refunded.

PEACHES

Large (No. 2½) Can STANDARD GRADE Sliced or Whole Peaches. If Carried Away, per can. 12½c

If Delivered, Per Can ... 14c

Limit 4 cans to a customer. Quality Guaranteed.

LIPTON'S YELLOW LABEL TEA

¼-lb. Package ... 22c | ½-lb. Tin ... 42c | 1-lb. Tin ... 82c

RIPE OLIVES

GIFFORD'S LARGE OLIVES, No. 1 (9-oz.) Can ... 17½c; No. 2½ (1-lb. 2-oz.) Can ... 30c

GIFFORD'S JUMBO OLIVES No. 1 (9-oz.) Can ... 30c; No. 2½ (1-lb. 2-oz.) Can ... 58c

GIFFORD'S MAMMOTH OLIVES, No. 1 (9-oz.) Can ... 23c; No. 2½ (1-lb. 2-oz.) Can ... 42c

2 Packages Kellogg's Corn Flakes, Regular "Sells for Less" price ... 16c

1 Package Kellogg's Pep, Regular "Sells for Less" Price ... 12c

Total Value ... 28c

ALL FOR 22c

Limit 1 Deal to a customer

BREAKFAST FOODS

QUICK QUAKER OATS, Large (3-lb. 7-oz.) Package ... 25c

ROMAN MEAL (2-lb. 8-oz.) Package ... 30c

SHREDDED WHEAT, Large (12-oz.) Package ... 10c

SCRATCH FOOD OR VICTORY LAYING MASH

BEST GRADE—10 lbs. If Carried Away ... 32c — If Delivered ... 36c

50 lbs. If Carried Away ... $1.52 — If Delivered ... $1.72

REX LARD

1-lb. Carton ... 15c

JELL-O

All Flavors Per Package ... 7½c

Makakake Pancake Flour

1-lb. 4-oz. Package ... 11c

PACKAGE SUGAR

POWDERED OR BROWN SUGAR 1-lb. Package, 3 packages for ... 25c

MRS. WEBER'S NOODLES

(FINE OR WIDE) Per Package ... 12½c

RUBY CANE & MAPLE SYRUP

1-lb. Can ... 18c

FANCY DRIED PEACHES

Per Lb. ... 16c

BISHOP'S PEANUT BUTTER

16-oz. Can ... 21c

3-lb. Can ... 60c

DEL MONTE TOMATO SAUCE

6 Cans for ... 25c

Limit 6 cans to a customer

LUCKY STRIKE CIGARETTES

Tin of 50 ... 26c

Limit 2 tins to a customer While They Last

RAISINS

SUNMAID PUFFED SEEDED RAISINS, 15-oz. Package ... 9c

Regular "Sells for Less" Price 12c per pkg. Limit 2 pkgs. to a customer

MARSHMALLOW CREME

ROSE GARDEN MARSHMALLOW CREME, Large (5-oz.) Jar ... 17c

BEANS

B. & M. RED KIDNEY BEANS, No. 2 (1-lb. 4-oz.) Can ... 11c

B. & M. LIMA BEANS No. 2 (1-lb. 4-oz.) Can ... 11c

CAKE FLOUR

SWANSDOWN CAKE FLOUR Large (44-oz.) Pkg. ... 33c

CATSUP

LIBBY'S CATSUP 14-oz. Bottle ... 17½c

DEVILED HAM

PURITAN DEVILED HAM 2¾-oz. Can ... 11c

UNDERWOOD'S DEVILED HAM, 1¼-oz. Can ... 7½c

DATES

DROMEDARY DATES 10-oz. Package ... 19c

DOG BISCUITS

BENNETT'S MILK BONE DOG BISCUITS, 31-oz. Pkg. ... 35c

BENNETT'S MILK BONE PUPPY BISCUITS, 28-oz. Pkg. ... 35c

HYDRO-PURA

LARGE (2-lb.) Package ... 22c

MATCHES

SEARCHLIGHT MATCHES Per Box ... 4c

MAZOLA OIL

Pint Can If Carried Away ... 22c — If Delivered ... 24c — Limit 2 cans to a customer

Quart Can If Carried Away ... 42c — If Delivered ... 46c — Limit 2 cans to a customer

½-Gallon Can If Carried Away ... 82c — If Delivered ... 90c — Limit 1 can to a customer

Gallon Can If Carried Away ... $1.60 — If Delivered ... $1.72 — Limit 1 can to a customer

CITRUS SOAP SPECIAL

1 30-oz. Pkg. Citrus Granulated Washing Machine Soap ... $ .38

1 28-oz. Pkg. Citrus Washing Powder ... .27

1 Rust-Resisting High Grade Dish Drainer, Retail Price ... 1.00

Total Value ... $1.65

EXTRA SPECIAL 97c

VAN CAMP'S SOUPS

VAN CAMP'S CHICKEN SOUP 3 Cans for ... 25c

VAN CAMP'S VEGETABLE SOUP 3 Cans for ... 25c

VAN CAMP'S TOMATO SOUP Per Can ... 7½c

VAN CAMP'S VEGETABLE-BEEF SOUP, 3 Cans for ... 25c

1 Tube Mennen's Shaving Cream Regular Value ... 50c

1 Tube Mennen's Shampoo Cream, Regular Value ... 50c

Total Value ... $1.00

ALL FOR 40c

Limit one deal to a customer. While they last.

EXTRA CANDY SPECIAL

LOWNEY'S

Chocolate Creams, All Flavors, Nougats, Chips, Caramels, Nut Tops, Nougatines, Marshmallow, Cherries, All Assorted. Milk and Dark Chocolate Coated.

A REAL BUY WHILE 6000 LBS. LAST, SPECIAL PER POUND ... 28c

BAKERY DEPARTMENT

RALPHS APPLESAUCE LOAF CAKE each ... 20c

RALPHS QUALITY WHITE BREAD 24-oz. Loaf ... 10c

Just Toast It and see the Difference

RALPHS DINNER ROLLS. A Hard Crust Roll. Extra fine when Warmed. Special This Week, Per Dozen ... 13c

RALPHS STRAWBERRY SHORTCAKE LAYERS. Saves time for the busy Housewife. "Just Split the Layer, and add the berries, top off with Whipped Cream or Marshmallow Whip." Layers, each ... 18c

EXTRA SPECIAL RALPHS DELICIOUS MACAROONS. Made fresh every day. Extra fine Quality. Special This Week, Per Lb. ... 35c

FRESH FRUIT AND VEGETABLE DEPARTMENT

FRESH RIPE STRAWBERRIES—Special for Tuesday & Wednesday ONLY. For Preserving or Canning. Medium Size. If it rains we will not be able to supply. 3 Boxes for ... 25c

None Delivered

NO. 1 NEW POTATOES If Carried away, 6 lbs. for ... 25c — If Delivered, 5 lbs. ... 30c

EXTRA FANCY SACRAMENTO SPINACH, Green and Crisp. Shipped on Ice from the North. 2 lbs. for ... 15c

FANCY WASHINGTON WINESAP APPLES.. 2 lbs. for ... 15c

KENTUCKY WONDER GREEN BEANS. Extra Fancy. Grown in Palos Verdes Hills. 2 lbs. for ... 25c

FANCY GUATEMALA YELLOW BANANAS. Cargo by boat just arrived. If Carried Away, 5 lbs. for ... 25c — If Delivered, 5 lbs. ... 30c

FANCY SANTA MARIA ICED LETTUCE.. 3 Heads for ... 10c

MEAT DEPARTMENT

SHOULDER OF YOUNG LAMB, Whole or Half, 5-lb. av. Per Lb. ... 25c

LEG OF YOUNG LAMB, 5-lb. Av. Per Lb. ... 35c

RIB & LARGE LOIN LAMB CHOPS Per Lb. ... 45c

PURE PORK SAUSAGE, Bulk, Per Lb. ... 30c

SHOULDER OF PORK ROAST, 7 to 8-lb. Average, Per Lb. ... 17½c

FRESH BOILING BEEF Per Lb., 12½c and ... 10c

HOUSEHOLD HARDWARE and TIRE DEPARTMENT

EXTRA TIRE SPECIAL

30x3½ HI-MILE KENT CORD TIRES ... $5.35

We are agents for KENT, IRCO, INLAND ALL SERVICE, INLAND HEAVY DUTY AND INLAND TRUCK AND BUS CORD TIRES. KENT TIRES carry Standard Factory Guarantee, IRCO TIRES 8000 Mile Factory Guarantee; INLAND ALL SERVICE 12,000-Mile Factory Guarantee & INLAND HEAVY DUTY 15,000-Mile Factory Guarantee

ALL TIRES MOUNTED FREE

FREE

ONE DUMACCO HOSE NOZZLE FREE WITH THE PURCHASE OF EACH 25 OR 50-FOOT LENGTH OF HOSE AT THE FOLLOWING EXTRA "SELLS FOR LESS" PRICES:

IRON CLAD HOSE

All Iron Clad Hose is guaranteed for two years against defects in manufacture.

½-inch 25-ft. Lengths ... $3.15 — ¾-inch 25-ft. Lengths ... $3.98

½-inch 50-ft. Lengths ... $6.30 — ¾-inch 50-ft. Lengths ... $7.75

LAWN MOWERS

One Grass Catcher Free with the purchase of one lawn mower at the following extra "Sells for Less" prices. All Lawn Mowers are Ball Bearing, Self-Sharpening and Self-Adjusting.

16-Inch Director Lawn Mowers ... $10.50 | 16-in. Great States Lawn Mowers ... $11.25 | 16-inch Admiral Lawn Mowers ... $11.75

PYREX PIE PLATES

9-Inch Pyrex Pie Plates in Individual Containers

67c Each

Regularly sold at $1.00

CORN POPPERS

Special Patented Sliding Cover

1 Qt. Size 22c

BRILLO cleans quick

Old Aluminum Ware like new—Brightens up the household.

8c Small Size

19c Large Size

PARING KNIVES

WHITE OR COCO BOLO HANDLE STAINLESS STEEL PARING KNIVES

22c Each

BAMBOO RAKES

37c

Regular Retail Price—50c

Village Blacksmith Grasnips

98c Each

Subject to Present Stock Lasting

RED HEAD MOP STICKS

This is the famous Red Head Mop Stick which is being regularly sold at 50c ea.

RALPHS SPECIAL PRICE ... 29c

Huntington Park—Florence Ave. at Rita Ave. (one block east of Pacific Blvd.)

Sunset Blvd. at Poinsettia Pl.

400-2 N. Western Ave.

Washington at 7th Ave.

5470-72-74 Angeles Mesa Drive (Corner 57th St.)

Vermont Ave. at 30th Place

Pasadena Ave. at Ave. 26

631-3-5-7 S. Spring

Pico St. at Normandie Ave.

926-34 W. 7th St. (rear entrance 925 Seventh Place)

201 W. Broadway, Glendale

ESTABLISHED 20 YEARS Ralphs GROCERY CO. SELLS FOR LESS

Shipping Orders Solicited

DELIVERY DEPARTMENT

Huntington Park (Including Bell, Cudahy, Maywood and South Gate) Midland 3121

Hollywood District and Beverly Hills Phone HE. 3181

West and South Section of City—BEacon 6700

East and North Section of City—CApitol 2320

Glendale Phones 1870 and 1871

Federal Courts All to Resume

United States District Courts all will be in session today in Los Angeles, it was announced at the Federal Building. During the past week only the court of Judge James was in session in Los Angeles, Judge Henning having held court in San Diego and Judge McCormick in Fresno.

On Tuesday Judge McCormick will return to Fresno to hold court, while Judges James and Henning will hold court in Los Angeles during the week. A heavy civil and criminal calendar is scheduled for today.

Training School Celebration Set for Tomorrow

Children from all grades of the University Training School of the University of California at Los Angeles have been engaged in real toil during the last few days in preparation for their annual May Day celebration to be held tomorrow at 3:15 p.m. at Millspaugh Auditorium. The program will be given under the supervision of the physical education department and directed by Miss Marian Shepard, supervisor of physical education. Every department of the training school has contributed in the preparations.

The performance will concern a mother who is preparing to take her children to the country and in the course of her activities the toys come to life.

The second part of the performance, depicting the arrival of the mother and children in the country, will take place on the lawn outside of Millspaugh Hall.

CIVIL TESTS ARRANGED

Civil service examinations for district medical director and assistant medical director for the Industrial Accident Commission and the State Compensation Insurance Fund will be given in the Sun Finance Building, where application blanks may be obtained, on May 11, next. Applications must be filed with the State Civil Service Commission at Sacramento before Friday. The salary for district director is $325 to $400 a month and for assistant director $200 to $300 a month.

Swedish Choral Singers in City

Eight girl choral singers, holders of Sweden's first prize in a recent contest, arrived on the motor liner Axel Johnson this week-end for a tour of the Pacific Coast.

They were escorted to Los Angeles by a local sangerfest committee, and will sail for Vancouver, returning here to be heard in concert June 23, next.

They are Linnia Anderson, Annie, Linnie, Emma and Elsa Forsberg, Karrion Gusbovsson, Kaja Knutsen and Klara Nasback. The latter also will visit relatives in Los Angeles.

TO THE ORIENT and ROUND THE WORLD

PRESIDENT LINER LEAVES EVERY WEEK FROM LOS ANGELES

DOLLAR STEAMSHIP LINE

514 W. SIXTH ST., Los Angeles, Calif.

Telephone TRinity 6091.

PUBLISHERS
THE TIMES-MIRROR COMPANY
OFFICERS
HARRY CHANDLER, Pres. and Gen. Mgr.
MARIAN OTIS CHANDLER, Vice-Pres. and Secy.
FRANK X. PFAFFINGER, Treasurer.
DIRECTORS
Harry Chandler, Marian Otis Chandler, Frank X. Pfaffinger, Mabel Otis Booth, Harry Carr

Los Angeles Times
EVERY MORNING IN THE YEAR
DAILY FOUNDED DEC. 4, 1881—47TH YEAR

RALPH W. TRUEBLOOD, Managing Editor

Average for every day of March, 1928.....178,480
Sunday only average for March, 1928.....346,160
Average every day gain over March, 1926.. 11,338

OFFICES
New Times Building, First and Broadway.
Branch Office No. 1, 621 South Spring Street.
Washington Office, 1217-1219 National Press Club Building.
Chicago Office, 360 North Michigan Avenue.
New York Office, 286 Madison Avenue.
San Francisco Office, 742 Market Street.
Seattle Office, 2323 White Henry Stuart Bldg.
In addition to the above offices, The Times is on file and may be found by Europeans travelers at the office of the American Express Company, Paris.

LOS ANGELES (Loce Ahng hayl ais)

MEMBER OF THE ASSOCIATED PRESS
The Associated Press is exclusively entitled to the use for republication of all news credited to it or not otherwise credited in this paper and also all local news published here within.

The Times aims at all times to be accurate in every published statement of fact. Readers who discover any important inaccuracy of statement will confer a favor by calling attention of the Editorial Department to the error.

No employee of The Times is permitted to accept any gratuity, in money or its equivalent, from any individual, group or organization having news or business relations with The Times. The public should clearly understand that it is unnecessary to pay anybody anything to get news into The Times and that any Times employee who accepts "gifts" calculated to influence his or her work for this newspaper is thereby rendered subject to immediate discharge.

Bad laws, if they exist, should be repealed as soon as possible; still, while they continue in force, for the sake of example they should be religiously observed.

—Abraham Lincoln.

Today's Bible Text

My son, hear the instruction of thy father, and forsake not the law of thy mother. Proverbs 1:8.

ROOM FOR ARGUMENT

The smart pilot says that the great difference between Hades and New York is that Hades has no sky line to speak of.

DOING THINGS

They have made a man out of steel and wire that can do wonderful things, but at that it wouldn't be a patch to an American doughboy.

HARD TO KILL

The trouble is that the folks who insist that jazz is dying mistake the moans of the saxophones for its death rattle.

THE OVERHEAD

In the next generation the problem may be whether first to teach baby to walk or to fly. They will be up in the air about it—so to speak. Every season will be fly time.

AN ELECTRIC AGE

Nearly two-thirds of the power now used in American industry is based upon an electric source. Ben Franklin certainly did a good job when he went kiting.

PARIS DEFIED

Disregarding the edict of the Parisian dressmaking authorities, New York girls are reported to be taking another reef in their skirts this spring. Soon there will be little if anything left to be reefed.

RATHER SHOCKING

The hills of Maine were shaken by a shock. Thus proving that even rugged New England may learn to quake. Can it be possible that the President is losing his grip? Or does Al Smith have the idea that the country must be well shaken before taking?

ALONG CAME RUTH

Ruth Hanna McCormick was not only named for Congressman-at-large in the Illinois primaries, but she was elected at the same time as delegate-at-large to the Republican National Convention. In politics Ruth seems to be as much at large as another Ruth is on the diamond, or a more ancient Ruth was in a cornfield.

NO JAZZ IN VIENNA

In Vienna—the danciest town in Europe, the waltz is backing jazz off the floor. The story is stold by Director Johann Strauss, who comes from a waltzy family and may be a prejudiced witness. Because he declines to play jazz is no absolute assurance that the moany stuff is out. What Austria needs just now is the Vienna roll.

A FORD FILLER

More than 300 ancient autos were dumped into a hole in a Connecticut highway. The gash seemed to defy ordinary methods of filling, but there were enough battered cars in the neighborhood to reach bottom and finally yawning nature was plugged. Possibly the top dressing will be springy for a while, but it is felt that a satisfactory settlement will be obtained.

A WORTHY EFFORT

A worth-while contribution to the cause of international peace is being made by E. L. Pratt and Winifred Pratt, publishers of the Orosi Courier, of Lemoore, Cal. In addition to their newspaper, these Tulare county journalists have published every month for almost a year an interesting and well-edited periodical known as the Herald of Peace. This publication, consisting of eight full-size newspaper pages, is devoted to news of the international peace movement in all parts of the world, supplemented by thoughtful editorial articles on the same theme. Unlike many such journals, it is not a pacifist organ in the sense of advocating peace at any price, but is dedicated to the theory that peace is a manifestation of enlightened civilization, exactly as war is of barbarous savagery, and that a realization of that fact on the part of modern nations and their citizens will bring about the outlawry of war.

VOTE THE AIRPORT BONDS!

Tomorrow Los Angeles voters will pass upon the proposed bond issue for the establishment of municipal airports. For this purpose $6,000,000 is asked, a small sum in view of the importance which air travel has already assumed, a still smaller sum when the development of the future is considered. Long before this $6,000,000 loan is fully repaid, the community will have benefited from the expenditure many times over.

It is true that Los Angeles taxes are high and that expenditures for unneeded improvements should be curtailed. But this is not an unneeded improvement; in fact, the proposed expenditure falls in the class of those which are economies; the city can ill afford not to make it; if it is postponed it will have to be made later at a greatly enhanced cost, and much of the advantage to accrue from making it now will have been lost.

In favor of the airport bonds has been recorded every civic organization of any consequence in the city. There is, and has been, very little public opposition; but there is a whispering campaign which puts this great project in danger if it is not counteracted by the appearance at the polls of every citizen who believes in the development of the aircraft industry in Southern California. This covert attack, where it has been possible to ascertain its source, has been discovered to originate suspiciously close to persons who were disappointed in not being able to sell tracts of land to the city for airport purposes.

This does not mean that everybody who is opposed to the airport bonds is acting in bad faith. On the contrary, many, probably most, are sincere, if mistaken. One of the arguments offered by this opposition is that the aircraft industry should provide its own terminal facilities as the railroads do. The railroads do, now, provide their own terminal facilities, but there was a time when they did not, when they required aid and obtained it. The transcontinental lines were granted huge bonuses of public land along their rights of way because it was considered that their construction was a national necessity; without such grants these roads would not have been built at all, or not until after years of delay. Without these railroads and the development and settlement they fostered, it is doubtful if the Pacific Coast would today be under the American flag.

The aircraft industry, like the railroad industry of a century ago, is an infant industry, requiring to be stimulated and supported. The air transportation companies need all the money they can get for the purchase of planes, the laying out of new routes, and other pioneering efforts; they cannot also purchase landing fields at this time, because they have not the money. If landing facilities are not provided, many airplane enterprises now being considered will not come into being at all.

Anthony Fokker, best known of aircraft builders, is quoted as saying he will establish a factory here as soon as municipal airports are purchased, and other similar enterprises, which would employ thousands of workingmen, are in contemplation. With this development in view, Los Angeles could well afford to provide landing fields wholly without charge.

But the airports are not an expense, they are an investment. There is no question but that the fields will soon become self-supporting and will in time return their cost in rentals and other charges.

It may also be pointed out that aircraft are more nearly analogous to ships of the sea than they are to railroad trains; and steamship companies are not expected to provide their own harbors. Ship harbors have always been provided at public expense.

If Los Angeles does not wish to become the country's principal aircraft manufacturing center, there are other cities that will be glad of the chance. Detroit, for instance, already has forty airplane factories with an annual pay roll of millions. Those who think three landing fields too many for this city should learn that Detroit already has nine, provided at municipal expense. There are eight landing fields in and near Paris. San Francisco made the mistake of buying but one and already is regretting the error and taking steps to rectify it.

Los Angeles can, if she will, occupy the most conspicuous place on the airplane map of the world, at an expense that is trivial compared with the reward that will be reaped. The voters will choose tomorrow whether or not this shall take place.

THE JOBLESS

An analysis of Secretary Davis's report leaves a more cheerful impression than some political cartoonists allow. Indeed, during a Presidential year, conditions may be misinterpreted.

Harnell Hart's study of city unemployment from 1902 to 1917 shows that idle workers of the country are never fewer than 1,000,000. The Russell Sage Foundation investigations for 1924 find the number out of work in any one year to range from 1,000,000 to 6,000,000. In 1925 everything went to show that unemployment had declined from the war peak.

There may be close to 3,000,000 jobless at the present time. It constitutes a serious situation; but it is not anything unusual.

California conditions are always more or less acute. This is the end of the trail for many a person out of work. Cultured and superior persons come to Los Angeles for health or adventurous reasons and they are willing to take minor positions. However, during the past year when other sections of the country were all in the black in industrial and business matters, Southern California has been in the white.

The recent flurries on the New York Stock Exchange are symptoms. Money would seem to be easier in the East. We may not feel the financial pulse for six months or so afterward, but the stringency will soon be passing.

The Hoover sentiment sweeping the country is inspiring optimism. Pessimists are taking to cover. Possibly the worst feature is that the Senate has struck the unemployment situation.

LEE SIDE O' LA

By Lee Shippey

AFTER visiting a number of the restaurants which pride themselves on being "different" we feel qualified to tell what the main "difference" is. It seems to average about 20 cents per serving in a-la-carte place and 60 cents to those in their table d'hotage.

Ten Each Way

I never have had a sweetheart,
My looks aren't up to par,
But I'm squeezed by twenty nine men a day
As I ride on the W car.

MAYME.

We suppose that's why they feel entitled to charge us a little more fare.

What, Only One?

A South Pasadena girl who bought some silk stockings from a peddler assures us that she certainly got a run for her money.

Heroic Measure

Leesider: Knowing The Times to be an earnest advocate of more effective prohibition enforcement, I've a suggestion. While visiting a friend in the Navy I got an inspiration. It came to me just as the cocktails were served, and was nourished by the after-dinner liqueur. 'Twas this: Why not call on the Army and Navy to enforce prohibition, and give 'em all the stuff they confiscate? In two weeks nobody else in the country would have a drop of licker—and the Army and Navy wouldn't have much more than now. Yours for 100-proof efficiency.—X. P. D'Ency.

Out of Tune

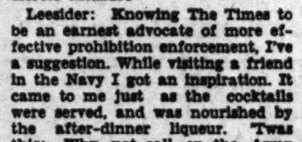

Sir: I met Police Judge Georgia
And she had me entertained
In the new and handsome station
Which is in her honor named.
There I did the merry lockstep
Twixt a yeggman and a forger—
But I'll be darned if I would sing
"Marching Through Georgia."

NO. 67491.

Romantic Figures

Lee: Following is a bona-fide telephone conversation I overheard last night—in a dream:

"Hello. Is this Miss Dulcinea del Toro, the famous cinema star?"

"Yep, it's me."

"Well, this is Wotteau Wopp, publicity director for Hansom Dill."

"Uh huh. What you got on your mind, if any?"

"I was wondering if this wouldn't be a good time to announce your engagement to Mr. Dill."

"It might be. Only I've never met Mr. Dill yet."

"All the more romantic. Ought to be worth at least half a column, with art. And then if you don't like each other when you meet there's a good follow-up in the broken betrothal."

"What does his wife think about it?"

"She's for it like a kid for candy. Her new heart-sob show gets its premiere next week, you know."

"Well, it certainly sounds pretty good. I'll talk it over with my husband and let you know."—Holly Woodlass.

Challenging Fate

"Nothing can embarrass me now," she murmured happily as she looked in the mirror at her new spring hat.

So she backed out the car, to drive downtown. But just then she remembered it was garbage day, and stopped to set the garbage bucket on the running board, intending to stop as she emerged from the drive and set it off on the curb.

Then she got to thinking of her hat again. Thoroughly happy, she swung out of the drive at her home near Western avenue and Venice Boulevard. And she never thought of that garbage bucket again, until, starting her car ahead rather suddenly to take advantage of the "Go" signal at Seventh and Broadway, she was startled by a clatter right beside her. The bucket had fallen off the running board and was rolling merrily, opening as it rolled and giving its all with unbounded generosity.

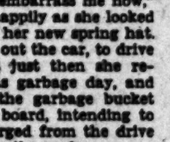

She tried to look as if she'd never seen it before, and dash right on. But the traffic cop blew his whistle, and she had to stop and reclaim her property. She knew then that even a lovely new hat cannot altogether make one immune to embarrassment.

She has taken a vow never again to put her hat on, on garbage days, until after she has safely deposited the can on the curb.

THE BUSY ELECTRON

A world of light is shed upon the composition of matter by the new discoveries made by Dr. Robert Andrews Millikan, the eminent California scientist. These discoveries shatter the old theory that the elements are fixed entities which can be neither decomposed nor built up. Dr. Millikan shows that their creation is in perpetual progress and that this phenomenon is the source of the tremendous energy of the cosmic rays which are of electronic composition and are constantly shooting through space to the earth and other planets.

It is easier for the layman to glimpse the meaning of this new theory if he bears in mind that the basis of all matter is the electron. This fact is now recognized by most physicists, though it was not dreamed of forty years ago. By isolating the electron, weighing and measuring it, Dr. Millikan made a most important contribution to modern science. He followed it by his discovery of the cosmic rays. Of late he has been working upon the composition of the elements, those forms of matter which had not been considered changeable or destructible, and he has found that even the more stable and abundant of these, such as helium, oxygen, silicon and iron, are being formed at the present time out of positive and negative electrons, which compose the nucleus of atoms, regarded by the ancients as indivisible.

Electrons are the busy bees of creation. Invisible to the naked eye, they are in constant and rapid motion. John Muir sensed this vaguely years ago when he wrote of the minute particles of a great granite cliff in the Sierras as "all dancing to music." John Muir was not writing of electrons, then unknown, but of the collective atoms composed of them.

Those who, like old Bishop Berkeley, have put forth the theory of "the nothingness of matter" now have a stronger case than ever. For what is the electron, of which matter is composed? Nothing but a form of electric energy, best defined as a "manifestation." True, electric energy carries with it the idea of tremendous power. Dr. Millikan says the cosmic rays will penetrate eighteen feet of lead. The harnessing of this great force, as another eminent radiologist has pointed out, would work miracles for mankind.

BALDWIN'S TARIFF IDEAS

Since the World War the United States has become the world's greatest creditor nation and one of its greatest merchant nations. The increase in American foreign commerce has led foreign nations in recent years to erect new tariff barriers against certain classes of American goods and France in particular has made moves in this respect which have called for representations from American merchants and manufacturers.

The new British budget will be published soon and American manufacturers, exporters and bankers are keenly interested in the items to be disclosed. Great Britain's leaders would like to bar or restrict the importation of certain American products, especially textiles, automobiles and manufactured food products which have made a considerable impression on British domestic manufactures. Stanley Baldwin undertook to engineer protective measures four years ago and fell at the polls in consequence. Back in the saddle again later he softened his remarks on the subject, but he and his party are not under any promise not to suggest protective tariffs in connection with the forthcoming budget announcements.

The British public does not favor the protective tariff principle. Invariably in England the laying of tariffs raises the price of the protected products even in the home market, a charge also made against American tariff protection, but there does not appear to be in England an accompanying rise in wages in the industry affected as is the rule in the United States.

Should British statesmen try to make a sweeping change in Great Britain's attitude toward foreign commerce, especially as it concerns the United States, interest in the issue would be not much greater in England than in this country. Every American manufacturer for whom Great Britain provides a present or possible future market awaits the budget announcement with interest.

SAFE FROM DEMOCRACY

The universities and colleges of the country have been holding nominating conventions. Hoover received 22,026 votes. Gov. Al Smith got 13,338. The remainder of the 46,609 votes cast was distributed among Vice-President Dawes, ex-Gov. Lowden, Senator Jim Reed, Gov. Ritchie and Senator Thomas J. Walsh.

In all the thirty-eight colleges participating save five, Hoover won. The students came from widely distributed areas and offer a fair cross section of the country in general. While many of them will not be old enough to vote next November, they show which way the wind is blowing—or rather which way the land is sliding.

Gov. Al Smith polled a surprisingly large vote for a man who is not a college graduate. It may be that his strength is not fully felt by the vote: for his constituency is not pre-eminently of the schools. His total is also more than double that of all other Democratic candidates combined.

The poll shows another thing: college boys are not all flask-toters, as the wet press would have us believe. Evidently less than a fourth of the students have been passing themselves off as the whole works in making the world believe that university life is one gin party after another.

The poll not only helps us to know where Hoover stands in the campaign; but it also vindicates the sober college student with his nose to the grindstone. There has been a growing suspicion that the booze yipping emanating from college sources was largely news—something unusual or it would not have been headlined.

With Hoover's vote about two to one against Al Smith, he becomes the best bet for making the country safe FROM Democracy!

LETTERS TO The Times

Short But Not Sweet

LOS ANGELES, April 26.—[To the Editor of The Times:] Well, the village of Los Angeles has had its annual parade***!!!???

WEARY CITIZEN.

Let's Make It Unnecessary

LOS ANGELES, April 27.—[To the Editor of The Times:] The indifference of the people in the voting proposition is something awful and certainly deserves some drastic means to counteract it. The very worst of the "kickers" who complain about the actions of our public officials, local, State and national, are the very ones who do not register or if they do, fail to vote but don't neglect to holler over back fences, at barber shops, clubs, etc., if things do not suit them. Would it be feasible to have a national law passed to give all eligible citizens two years in which to exercise their voting privilege, and if they do not take advantage of this privilege to bar them from it for three years, at the end of which time give them another chance of a year, which if not used, could bar them forever?

This procedure would probably bring a great many to a realization of the value of their good fortune in being born here or being naturalized in God's good nation of the grand United States of America.

HORACE P. DANIELSON.

And Arizona So Dry!

YUMA (Ariz.) April 25.—[To the Editor of The Times:] Your editorials are usually sane, sound and forceful, but I had to smile at the weakness of one in your issue of the 21st inst., under the caption, "Enforcement? Observance!"

You say, "The liquor laws of Canada do not begin to be as stringent as those of the United States, but they are both enforced and observed better than ours, particularly the latter." Correct you are there, but Canadians are sane on this subject. They are not fanatical extremists as we are. From saloons as thick as flies and nearly all of us, the male portion, treating and drinking, to a tight lid, is a big jump. It can't be done. Too many red-blooded Americans are not in sympathy with this sumptuary law, and many of the higher-ups at that.

The vast majority of Americans are against the return of the saloon, which practically all of us recognized as a nuisance and curse, and with this feeling, sane temperance can be achieved as in Canada, by repealing the Eighteenth Amendment and permitting alcoholic beverages being sold in sealed packages, or even served in bona fide restaurants and hotels where meals are cooked and served—no bars to belly up to. No doubt some would try to abuse this regulation; but such a law would have ninety-nine out of every 100 of our citizens support and back it, and the guiltily inclined could be easily kept in check.

I am practically a teetotaler and always have been, but I'm not blinded by prejudice and can see where this prohibition farce is becoming a serious tragedy.

F. J. MARTIN.

Thrift and Safety

SANTA MONICA, April 27.—[To the Editor of The Times:] Statistics show that one out of eleven are on the public pay roll in the United States. In Southern California our police expenditures are second, in size, and our taxes and assessments are taking their toll.

Let me urge that the police make more arrests for traffic offenders, that with a like civic spirit the courts give stiff penalties and thus the officers will pay for their upkeep, the innocent public be protected, and the burden of taxation lessened, and all be happier, save the law violator, who needs no sympathy.

JASON BROWN.

PAYING FOR HIS FAVOR

Mayor Walker was on the wrong end of a laugh during a recent southern trip. The Gotham Mayor was below the Mason and Dixon line for the purpose of speaking at the unveiling of the bas-relief of Gen. Robert E. Lee on Stone Mountain. Strolling about the scene of the unveiling, Mayor Walker passed near the barbecue stand and a smiling cameraman with his tripod before him nodded suggestively. The Mayor struck a pose with a plate of barbecued viands in his hand and the cameraman pressed the bulb. A brief lapse of time and the camera operator presented the Mayor with a photograph, and said, "Two-bits, please." Mayor Walker was a little surprised. Usually he was coaxed to pose. It was a mistake, of course, but he paid the "two-bits" pleasantly.

E. B. H.

ANIMAL PEDESTRIANS

Speakers at the annual meeting of The American Society of Mammologists in Washington remarked upon the slaughter of many animals by automobiles. The rabbit, especially the big jack rabbit of the West, suffers high mortality annually in crossing motor paths, and deer also fall in surprisingly large numbers before fast speeding cars. The fox seems to bear out his reputation for cunning and has not often been caught under the rubber tires. The porcupine meets death on the highways often, but sometimes gets even by puncturing tires. The most flagrant and most fragrant trespasser on motor highways is the slow-moving skunk. He also has a way of getting even—even though dead.

E. B. H.

OUR BOYS

BY ALMA WHITAKER

You never hear a modern girl wishing she had been born a boy. The day has gone by when the world was made for boys, when just being a boy lent one a pleasant superiority.

So much masculine prestige depends upon being able to patronize "the weaker sex." Coeducation has blown this sort of patronage to the winds. Most of the patronizing nowadays is being done by the girls.

When the girls do their crystal-gazing, the future bristles with new interests, new adventures, new fields to conquer, old fields in which to excel. A girl is smart if she can make a success of herself. She is a heroine if she can include others in her success. The world still marvels when a girl achieves anything.

But when the boys do their crystal-gazing, the future is blurred with hectic competition. All the lord-of-creation privileges that father and grandfather enjoyed have vanished. A boy is called upon to "prove it" all along the line nowadays. He must not only give several more years to education, to school, than his forefathers had to, but he must often begin lower down the scale when he graduates. He cannot hope to begin four years ahead of where father did, much less to start where father left off. Yet he is still required to be successful enough to support a family. Without that any hope of patronizing "the weaker sex" is vain.

This condition has made material success so dominatingly important to boys. So much, much more is expected of him. Such a little achievement wins eclat for a girl. Even a great deal more achievement is only regarded as a boy's normal duty—nothing to brag about.

The world is full of Lindberghs—without their Guggenheims. There is a marked scarcity of Guggenheims. On the contrary, the average middle-aged man seems confirmed in the idea that college boys need "taking down a peg or two." Far from standing by their sex as they once did, and encouraging the boys in self-respect, male employers often go out of their way to make things extra difficult for the youngsters. There is quite a creed to the effect that it is their duty to snub the boys—for their own good, but "hope deferred maketh the heart sick." And there aren't so many nice sentimental mothers at home with bosoms these days, to restore a boy's amour propre. Even mothers have become practical—and expect thrice as much of their boys as they once did.

Even this Boy Week is dangerously tantalizing. It opens the door and lets the boys peep into that world of authority and executive ability that was once the male's exclusive prerogative. It gives them a taste of power . . . and then snatches it from them with the reminder that they "can't expect to begin where father left off." They are allowed to sip the nectar of responsibility only to realize next week that many years must roll by before they can hope to assuage their thirst for the precious stimulant. And the realms in which they can even hope to shine are narrowing down—the girls get all the nice mental jobs that were formerly reserved for boys to begin in. Or, anyway, an enormous percentage of them. Just "breaking in" alone has become thrice as difficult—for a boy. But that doesn't prevent us expecting him to establish himself so that he can marry and support a wife and family just as young as father did. And father wasn't up against the girl who is earning a nice comfy salary—and prefers to postpone marriage until her lover is earning more than she is. She has time for self-culture—he must grind, concentrate on materialism. And then Count Keyserling comes along and says the hope of America is in the girls—the boys are all numb and dumb!

When this generation of boys grows up, their position will be thrice as complicated. All the old traditions for their sex tacked on to the new conditions that handicap them on all sides. The only thing that can save them is the genuine, understanding encouragement of men, the middle-aged successful men—the ones who are so busy being successful now that they haven't time to think about the troubles of the boys. Except once a year when a Boy Week comes round . . .

All the same the world is full of Lindberghs—without their Guggenheims.

HAITI OR SANTO DOMINGO

There is a difference of opinion as to whether the West Indian island which comprises the two countries of Haiti and the Dominican Republic should be called Haiti or Santo Domingo. The Pan-American Union says Santo Domingo is the correct name of the island. On the other hand, the United States Geographic Board inclines toward Haiti. That authority says on this subject: "Haiti was the native name of the island when Columbus landed, on December 6, 1492, and called it Espagnola, which was Latinized into Hispaniola. The French colony which gained control of a part of the island was called St. Domingue, and in 1795, when France acquired title to the entire island by treaty with Spain it was called St. Domingue; but when the French were driven out and independence declared in 1804, the aboriginal name Haiti was revived by the negroes. Shortly after this the Spaniards re-established themselves in the eastern part of the island, retaining the French name modified to Santo Domingo, but in 1821 lost control, and from 1822 to 1843 the whole island was under one government as the Republic of Haiti. In 1844 the eastern portion of the island again asserted its independence of Haiti and established the Dominican Republic, which remains to the present day. Thus today the Island of Haiti, which seems to be the proper name, consists of two countries, Haiti on the west end and Dominican Republic on the east end."

—[Pathfinder.

PEN P

McAdoo [illegible] so much if he Smith less.

"We become Nonsense! [illegible] that sheep-like everybody went as a

A post is [illegible] of St. Louis. If elected Mayor Walker would and turn out municipal works.

Gossips talked things in the old days difference was [illegible] pered.

"The inevitable election." Yes; [illegible] All we know is the nominees [illegible] will be elected.

There are [illegible] money for a "[illegible] none of which [illegible] Borah do it.

The trouble with a foot is that audience will [illegible] it.

Americanism: the "dignity of determined that [illegible] have white-collar jobs.

The Bolshevist bombs [illegible] proof to the Right [illegible] is still there.

"Pressing the [illegible] the race out." Dempsey that way.

Cartoon: Uncle [illegible] a cow called Federal Reserve while a political [illegible] milking.

It is worth [illegible] very few of [illegible] held by men who [illegible] three fountain [illegible] pocket.

Progress always [illegible] body. When [illegible] bathe every day, [illegible] facturers suffered.

No man is licked [illegible] tains pride enough [illegible] shoes. It seldom happens that suicide has recently [illegible] nails.

It's easy to [illegible] their origin. People [illegible] to see if it's good. It [illegible] days Virginia had [illegible] money.

Says the New Yorker [illegible] ing of flood control [illegible] district that furnishes [illegible] furnish the money. [illegible] New York like the [illegible] the States that [illegible] wealth bank it at [illegible]

Correct this sentence: [illegible] friends, in your [illegible] ence, that you [illegible] mind you; it will [illegible] and never discuss [illegible]

One thing the [illegible] dared attack is [illegible] given in New York [illegible] bricklayers.

Wall street [illegible] caught short in [illegible] have been [illegible] good grounds.

RIPPLING [illegible] Walt Mason

BIOGRAPHY

The lives of great men all remind us form a high and [illegible] of art; such [illegible] bound to warm the [illegible] reader's heart. The [illegible] student reads [illegible] traying genius in its [illegible] remarks, "See what [illegible] I, too, shall strive [illegible] prise." But nowadays [illegible] and great have no [illegible] "Lives;" biography [illegible] frenzied stories [illegible] guns and butcher [illegible] Billy, who was called [illegible] becomes the hero of a [illegible] all the ghastly things [illegible] all the lives he destroyed [illegible] come the subject of a [illegible] reeks with carnage [illegible] that makes the [illegible] quail and wonder at [illegible] graft. And Wild Bill [illegible] struts, majestic, through [illegible] ing book; upon [illegible] many cuts, each [illegible] life he took. I turn [illegible] stone's moral "Live" [illegible] Calamity H. Jane, who [illegible] boarder's common [illegible] in her list of slain. [illegible] and pale Dec Bleibtrey [illegible] ure in an epic [illegible] how they went to [illegible] there was naught to [illegible] The floors all swept, [illegible] washed, adown the [illegible] streets they sweep, and [illegible] blood they sayly [illegible] the curfew bell was rung, [illegible] is a deluge of soft [illegible] ing gentlemen who [illegible] disliked a razor's [illegible] whiskers or his [illegible] Will they teach children [illegible] mild and let the [illegible] alone? Will they [illegible] dent child to go [illegible] when he's grown?

(Copyright, 1928, by the [illegible]

Nearly 30,000 [illegible] than 1,000,000 [illegible] were handled at the [illegible] Hamburg, Germany, last year.

MONDAY MORNING.
Fur Trimmings
Thibetine, 4 inch white, regular $
Summer Squirrel, bisque and platinum, white.
4 inches, reg. $1
6 inches, reg. $17
Buckles and Slides smoked and white colored
Colored and Metal and short length $2.00, now
Cle
Silks—
Metal and Velvet Bo grounds, some heavy wraps or gowns
8000 Yds. of
Georgette Crepe
Crepe de Chine, Che
Chiffon Taffeta, Tub
Knitted Celanese, Sil
40-in. Flat Crepes, bla
40-in. Black Crepe Sa only
32-in. All Silk Shantu
40-in. Printed Silks (C Chiffons)
40-in. Crepe Roma, 50
40-in. Satin Crepe, bla value
Black and Colored Ve
All Silk and Velvet R
Woolens—
60 pcs. Woolens, plain
One Lot Plain Worste
One Lot Novelty Coati
54-in. All Wool Flann
54-in. All Wool Jersey
Linings—
35-in. Orkeda Silk, lov
35-in. ABC Fabrics for
40-in. Rayon Sports Sa
40-in. Miracle Crepes,
Gloves—
Perrin Washable Suede white, beaver and bla
Chamoisette Novelties,
Novelty Kid Gloves, br
Jewelry—
300 pcs. of
—Reductions on a
cludes novelty necklace
adornments of every co
tion.
Sterling Silv
Console Candlesticks
10-inch Candlesticks, en
Sugar and Creamer Sets
Salts and Peppers
3-inch Salts and Peppers
8-inch Bud Vases
10-inch Bud Vases
Plain or hammered Sher lining
Silver Plated Platters, ha
Luggage—
10 Hat Boxes, now
3 Enamel Duck Suit Cas
6 Leather Suit Cases
8 Leather Traveling Bag
4 Hat Bags
Last Day of $10.95 Lugg
Knit Underwea
Kayser Lisle Marvelfit U sizes 36 to 44
Fine Cotton Bloomers, pi
Rayon Slips, shadow pro
Black, tan, navy, flesh,
Glove Silk Vests, bodice peach, mint, coral; size
Bloomers to Match, well 6, 7
Miscellaneous Group of ½
Handkerchie
Women's Handkerchiefs, Patch and hand embro
Women's Handkerchiefs, kerchiefs
Women's Handkerchiefs, elty
Men's Initial Handkerchie
Men's White Linen Handk 6 for
Scarfs, Shawls,
Sports Triangle Scarfs, sp
New Flowers, cluster, sin
24 Embroidered Shawls, designs
1 Lot Umbrellas, silk and
1 Lot Sash Ribbon, 7 inch
Fancy Garters, 1 lot, lace

Fur Trimmings . . Buckles—1st Fl.

Thibetine, 4 inches, beige, platinum and white, regular $10.50, now .....$7.50 yd.
Summer Squirrel, 4 and 6 inches, in two-tone bisque and platinum, also plain beige, platinum, white.
4 inches, reg. $11.50, now..... $9.25 yd.
6 inches, reg. $17.50, now.....$13.50 yd.
Buckles and Slides, colored jewel effects, smoked and white pearl, gilt and steel colored ..... ½ Price
Colored and Metal Bands and Edges, long and short lengths, formerly valued up to $2.00, now 25c

SEVENTH AT OLIVE

Coulter Dry Goods Co

FOUNDED IN 1878

Best in Dry Goods Since 1878

Storing—Repairing—Relining

Furs—Third Floor

Furs—Coats to close out for Month-End.

Small Margin Above Cost!

Fox Scarfs, one of the most attractive of all furs—in most every color, and at very low prices. $18.00 to $95.00.

Animal Chokers, the small choker to finish the ensemble suit, also reduced. $15.00 to $45.00.

We store your selection free of charge until Fall.

Clearance Prices for Month-End Monday

Silks—Second Floor

Metal and Velvet Brocades, some on chiffon grounds, some heavy satin backs, for evening wraps or gowns ..... ½ Price

8000 Yds. of Plain Silks $1.50 Yd.

Georgette Crepe ..... } $1.50
Crepe de Chine, Checked Taffeta ..... }
Chiffon Taffeta, Tub Silks ..... }
Knitted Celanese, Silk Chiffon ..... }

39-in. Flat Crepes, black and colors.....$2.55
39-in. Black Crepe Satin, $4.50 values, one day only .....$2.85 yd.
39-in. All Silk Shantung, 30 colors, washable, 95c yd.
39-in. Printed Silks (Crepes, Radiums, Chiffons) $1.95
39-in. Crepe Roma, 50 new colors, $3.50 value, $2.85
39-in. Satin Crepe, black and late colors, $3.50 value $2.65
Black and Colored Velvets.....¼ Off
All Silk and Velvet Remnants.....½ Off

Woolens—Second Floor

50 pcs. Woolens, plain and fancy ..... } ½ Price
One Lot Plain Worsted ..... }
One Lot Novelty Coatings ..... }
54-in. All Wool Flannels $1.95
54-in. All Wool Jersey $1.95

Linings—Second Floor

36-in. Orkeda Silk, lovely colors $1.00
35-in. ABC Fabrics for linings, pajamas, etc., 65c yd.
40-in. Rayon Sports Satin, light and dark colors, 85c
40-in. Miracle Crepes, silk and rayon fabric ..$1.75

Gloves—First Floor

Perrin Washable Suede and Glace Pull-on Gloves in white, beaver and black, all sizes .....$2.95 pr.
Chamoisette Novelties, all sizes .....85c pr.
Novelty Kid Gloves, broken lines .....½ Price

Jewelry—First Floor

500 pcs. of Jewelry ½ Price

—Reductions on a group of jewelry that includes novelty necklaces, vanities, pins, bracelets . . . adornments of every conceivable style and description.

Sterling Silver—First Floor

Console Candlesticks .....$5.00 pr.
10-inch Candlesticks, engraved, hammered, $4.95 pr.
Sugar and Creamer Sets .....$9.50 pr.
Salts and Peppers .....$3.95 pr.
3-inch Salts and Peppers .....$4.95 pr.
8-inch Bud Vases $1.35
10-inch Bud Vases $1.95
Plain or hammered Sherbet Sets with glass lining .....$7.95 set
Silver Plated Platters, hammered silver plated, $3.95

Luggage—First Floor

10 Hat Boxes, now .....½ Price
3 Enamel Duck Suit Cases .....½ Price
6 Leather Suit Cases .....½ Price
6 Leather Traveling Bags .....½ Price
4 Hat Bags .....½ Price
Last Day of $10.95 Luggage Sale.

Knit Underwear—Fourth Floor

Kayser Lisle Marvelfit Union Suits, well reinforced; sizes 36 to 44 .....95c, 3 suits $2.50
Fine Cotton Bloomers, pink and white, 5 to 9 ...59c
Rayon Slips, shadow proof hems, an unusual value. Black, tan, navy, flesh, black.....$2.95
Glove Silk Vests, bodice style, picot edge; pink; peach, mint, coral; sizes 34 to 42 .....$1.95
Bloomers to Match, well reinforced; sizes 5, 6, 7 .....$2.95
Miscellaneous Group of Knit and Silk Underwear ½ Price

Handkerchiefs—First Floor

Women's Handkerchiefs, white-linen, "four corner" Patch and hand embroidered 25c
Women's Handkerchiefs, colored, cord border Handkerchiefs .....6 for 75c
Women's Handkerchiefs, white linen and silk Novelty .....½ Price
Men's Initial Handkerchiefs, odd lot .....½ Price
Men's White Linen Handkerchiefs, ¼-in. hems, 6 for $1

Scarfs, Shawls, Etc.—First Floor

Sports Triangle Scarfs, special .....$1.50 ea.
New Flowers, cluster, single flower effects..75c ea.
34 Embroidered Shawls, assorted colors, designs .....½ Price
1 Lot Umbrellas, silk and Gloria .....½ Price
1 Lot Sash Ribbon, 7 inches, assorted colors 75c
Fancy Garters, 1 lot, lace & French flower trim, 65c

Clearance of Women's Apparel.. Dresses, Coats

200 New Spring Dresses.....$16.75
175 Dresses, afternoon and street wear, $25.00
40 Coats, fur trimmed, untrimmed, ⅓ Price
60 Coats, travel and dress.....⅓ Less
125 Rain Coats, all colors and sizes, ⅓ Price
Group of Coats, Kasha and Tweed...$25.00
Group of Coats, Kasha and Tweed...$39.50
75 Evening and Afternoon Dresses, ⅓ Price
20 Wool Ensembles.....⅓ Less

(Coulter's—Third Floor)

Toilet Goods—First Floor

Mulsified Cocoanut Oil Shampoo 38c
Nourishine 98c
Ipana Tooth Paste .....3 for $1.00
Pebeco Tooth Paste .....3 for $1.00
Kolynos Tooth Paste .....3 for 55c
Lyon's Dental Powder 19c
Velour Powder Puffs .....3 for 29c
Listerine 69c
"Moire" Syringes and Water Bottles 89c
Djer Kiss Double Compacts $2.00
Djer Kiss Rouge 42c
Imported Bath Salts $2.95
Epsom Bath Salts (5 lb. bags) .....3 for 95c
Pocket Nail Files 17c
Scissors and Thimble Sets 98c
Shears and Picket Scissors.....59c-79c
Lash Lux .....½ Price
Pocket Combs, in cases 85c
Folding Combs, in cases.....25c
Java Face Powder.....35c
Rouge Incarnate 42c
Tourist Roll-up Cases.....79c

Linens—Second Floor

150 Rayon Spreads, scalloped on all sides, all-over pattern colors, green, gold, blue, orchid, rose; 81x105. Greatly Underpriced for Month-End Clearance. Were $6.50..... ½ Price

50 Colored Damask Luncheon Sets, hemstitched, plain colors, and two-tone effects; 54 inches to 90 inches .....½ Price

Bath and Face Towels, large size, at.....½ Price
Remnants of Linen Damask, Crash, Art Linen, at .....½ Price
Fancy Lace Doilies, Center Pieces, Scarfs at .....½ Price
Linen Damask Table Cloths, 2, 2½ and 3 yards, at .....¼ Price

Women's Hosiery—First Floor

Women's Pure Silk Hose, full fashioned, lisle welt and sole, nationally advertised brand, closing out at .....½ Price
Women's Pure Silk Chiffon Hose, full fashioned, block toe, sheer even weave; Grain, Opera Pink, Seasan, Moonlight, Beige, Nude, Blondine, French Nude $1.55
Children's Half Socks, lisle mercerized, plain checks and striped tops, spring shades..... 3 for $1.00
Children's Socks 25c

Corsets—Fourth Floor

Girdles, several styles in group, sizes 25 to 36, $3.95
Corslette, Swami top, sizes 34 to 40.....$3.95
Group of Corsets, Girdles, Corslettes, Brassieres .....½ Price

Laces, Chiffon—First Floor

40-in. Crepe Chiffon, pastel shades, special $2.25 yd.
Lot Bretonne Lace Edge, Bands, Galloons ..50c yd.
Lot Val. Laces & Insertions, Chantilly Lace ½ Price assortment of patterns and sizes.....$1.95
Lot Binche Laces, 2 in. to 3½; white, cream ecru. Yard 25c
Rose Bud Bouquets, pastel shades.....50c

Women's Purses—First Floor

500 Leather, Silk and Bead Bags, all styles..a wonderful assortment .....½ Price

Remnants ½ Price

Many materials in usable lengths that will make up into dresses for women, or shorter lengths for children's dresses are offered in Month-End Sale. Many lovely lengths in silks, velvets, woolens, linings, chiffons, georgette, tub fabrics, such as celanese and rayon voiles, silk and cotton crepes, printed fabrics, percale, nainsook, etc. Drapery remnants of nets, marquisettes, damask, cretonnes, table damasks and art linens, etc. Curtain remnants of marquisettes, grenadines, filet net, rayon net, rayon gauze, cretonnes, odd curtains, etc. Linen Table damask remnants and art linens. Wash fabrics also included. Second Floor. (Also lace remnants and trimming remnants on the First Floor.)

Notions—First Floor

Clark's O N T Spool Cotton .....47 dz.
French Mercerized Darning Thread, 4 for 25c
Water Wave Combs, 6 for 25c
Electric Curling Irons 69c
Sanitary Napkins, Economic Brand, 1 doz. to box, 3 for $1.00
Kotex, 3 for $1.00
Sanitary Aprons, flesh and white 39c
Step-in, rubber with net top 39c
Sanitary Belts, fine elastic satin tabs 39c
Household Aprons, rubberized prints 35c
Coverall Aprons, rubber and rubberized 79c
Shoe Bags, have 8 pockets, good colors 79c
Laundry Bags, family size 79c
Shower Bath Curtains, 70x70 in. Rubberized Prints, pretty floral patterns. } $2.75
Cedarized Moth Proof Bags, 2 for 59c
Tarine Moth Cards, 100 cards in box, box.....50c

Millinery in Month-End Clearance . . . Reduced ¼, ⅓, ½

Included are attractive hats for the spring ensembles and sports costumes . . . Ballibuntls, Baku, Sisol, Hairs, Felts and other smart fabrics in all shapes and sizes.

(Coulter's—Third Floor)

Pequot Sheets, Cases

Plain Hems—Reduced for Month-End

42x36 Cases....35c ea.		63x108 Sheets....$1.45	
42x38½ Cases,37½cea.		72x90 Sheets....$1.30	
45x36 Cases, 37½c ea.		72x99 Sheets....$1.40	
45x38½ Cases, 40c ea.		72x108 Sheets....$1.55	
50x38½ Cases, 45c ea.		81x90 Sheets....$1.40	
54x90 Sheets.....$1.10		81x99 Sheets....$1.55	
54x99 Sheets.....$1.20		81x108 Sheets...$1.75	
63x90 Sheets.....$1.15		90x108 Sheets...$1.85	
63x99 Sheets.....$1.25			

Bedding—Second Floor

Comforts, all wool filled, figured centers and backs; blue, rose, orchid, were $8.75, only.....$5.95
Blankets, all wool top blankets, solid colors, rose, blue fawn, peach, orchid and green, were $7.50, only $5.95
200 Blankets, plaids, all-wool, full or twin sizes, overcast ends, all the wanted colors, $10, less at $7.95
200 Pair Blankets, part wool plaid, were $6.85, $3.95
35 St. Mary's Blankets, solid colors, checks, stripes, were $17.50 .....$10.95

Men's Shop—First Floor

Men's Brocaded Silk Lounging Robes, lined with silk, Skinner's satin collar and cuffs, one day only .....½ Price
Men's Light Weight Summer Robes, rayon and cotton .....½ Price
Men's Underwear, broken lines of knit and athletic .....½ Price
Men's Hose, broken lines, wool, lisle and pure silk .....½ Price
Handkerchiefs, initial and plain white hemstitched, broken lines .....½ Price
Men's Shirts, neckband and collar attached, broken assortment of patterns and sizes.....$1.95
Men's White Broadcloth Shirts, neckband and collar attached .....½ Price
Men's Pajamas, fancy patterns and blazer stripes, V neck, slip-on and English collar styles, now $1.95
Men's Athletic Union Suits, white madras, 36 to 46 .....95c
Men's Silk Neckwear, stripes and figured designs $1.45
Men's Fancy Border Handkerchiefs, with hand rolled hem .....4 for $1.00

Stationery—First Floor

Odds and Ends Writing Papers, Correspondence Cards, from Hurd's, Crane's and others, now .....½ Price
Odds and Ends Feather Pen Holders, Program Pencils, Bridge Pads, Hasty Notes, Dice, Memorandum Pads, Leather Novelties and many other things .....½ Price
200 Boxes Novelty Stationery, with lined envelopes, flat and folded sheets, white and colors.....50c
100 Boxes Correspondence Cards with gold and silver edges 50c

Draperies—Second Floor

Marquisette, 36-in. and 40-in., two and three-tone figures, priced up to 65c, now .....32½c yd.
Rayon Panels, plain, stripes, figures, 2 1-6 yd. lengths $1.00
Scarfs, damask scarfs, rose, blue, black, mulberry, gold edge, 13x54 .....$1.25 each
Cretonne, 36 inches, assortment of colors..25c yd.
Damask, 36 inches, stripes and figures.....25c yd.
Curtain Remnants, odds, lengths .....½ Price
Round Cretonne Pillow Covers.....10c each

Tub Fabrics, Values to $1.65, Now 75c

36-in. Pretty Rayon Prints .....
40-in. Printed Voile .....
40-in. Plain Shades Silk and Cotton Crepe } 75c
36-in. Brocade Rayon .....
27-in. Plain Shade French Flannel .....
36-in. Plain Shade Linen.....

Values to 75c

36-in. Printed Dimity .....
36-in. White Dimity .....
40-in. Printed Batiste.....
32-in. English Prints ..... } 45c Yard
32-in. Tissue .....
36-in. Corded Prints.....
40-in. Printed Voile.....
36-in. Imported Prints.....

Values to 50c Special

36-in. Percale Prints..... } 25c Yard
36-in. English Prints.....
30-in. Plisse Crepe Prints.....
40-in. Batiste Prints .....

100 Yds. 40-in. Rayon Baronet Satin, was $1.00, now .....½ Price
—Many lovely shades for slips or spreads.
40-in Celanese Chiffon, dropped patterns, was $2.25, now .....Less than ⅓
36-in. Silk and Cotton Crepe Prints, were $1.00, now .....½ Price

Shop of Gifts—Fourth Floor

Mahogany Foot Stools $6.50
Lace Boudoir Pillows at $1.50
Hand Decorated Parchment Paper Waste Baskets $2.00
An assortment of genuine Parchment Skin Shades .....½ Price
Framed Views of California and Mottoes, 35c, 50c and $1.00
Brass Candlesticks at .....$1.65 Pr.
Colonial Candy Jars at $2.00
A Ship Model for the beach home.....½ Price
Chinese Brass Bowls, with stand at.....$1.50
An Assortment of Wicker Sewing Stands, cat, or dog baskets, white waste baskets .....½ Price
Oilette Pictures 35c
Porch Pillows at 75c

Lingerie—Fourth Floor

50 Outing Flannel Gowns and Pajamas...½ Price
36 Lingette and Sateen Gowns .....½ Price
24 Knitted Petticoats .....½ Pr
45 Silk Costume Slips .....½
50 Pieces of Silk Underwear .....½ Price
50 Silk Gowns, values to $12.95, now.....$6.75
25 Lounging Robes .....½ Price
50 Wool Challis Coolie Coats.....$3.95
Silk Crepe de Chine Teddies, Special.....$2.95
Step-ins, French Panties, silk crepe, tailored or lace trimmed, assortment of styles, Special.....$2.95

Sportswear—Third Floor

32 Sports Frocks, one and two-piece models, all silk, combinations of silk and jersey, 16 to 40, values up to $52.50, now .....¼ Off
25 Jersey Dresses, plain and printed, sizes 14 to 42, values up to $25.00, now $16.75
20 Silk Dresses, one-piece, odds and ends, mostly sleeveless, values up to $18.50, now....½ Price
10 Knitted Coats, values to $42.50, now...½ Price
14 Caljer Cloth and 6 Flannel Coats, values up to $29.50 .....½ Price
30 3-pc. Sweater Suits of jersey weaves, plain and novelty, crew & Patou neckline, 14, 16, 18, $17.50
17 Ensemble Suits, tweed & novelty jersey, ½ Price
25 Jersey Dresses, sizes 14 to 40.....$15.75

PEN POINTS

McAdoo couldn't love Wadsworth so much if he didn't love Al Smith less.

"We become what we are." Nonsense! Still, you've noticed that sheep-like docility since everybody went on a diet.

A poet is running for Mayor of St. Louis. If elected, he and Mayor Walker could get together and turn out some harmonious municipal works.

Gossips talked about the same things in the old days. The only difference was that they whispered.

"The uncertainty preceding election." Yes; isn't it awful. All we know is the identity of the nominees and which one will be elected.

There are 8732 ways to raise money for a "worthy cause," none of which consists in letting Borah do it.

The trouble about arguing with a fool is that half of the audience will think he is doing it.

Americanism: Talking about the "dignity of labor;" being determined that your sons shall have white-collar jobs.

The Bolshie's red glare, its bombs bursting in air, give proof to the Right that the Left is still there.

"Pressing the button will make the race safe." It didn't affect Dempsey that way.

Cartoon: Uncle Sam feeding a cow called Federal Employee, while a political boss does the milking.

It is worth noting, also, that very few of the big jobs are held by men who like to carry three fountain pens in a vest pocket.

Progress always hurts somebody. When men began to bathe every day, perfume manufacturers suffered.

No man is licked while he retains pride enough to polish his shoes. It seldom happens that a suicide has recently cut his toe nails.

It's easy to trace customs to their origin. People bite money to see if it's good. In the early days Virginia leaf was used as money.

Says the New Yorker, speaking of flood control: "Let the district that furnishes the water furnish the money." How would New York like the slogan: "Let the States that produce the wealth bank it at home."

Correct this sentence: "Tell friends, in your child's presence, that you can't make it mind you; it will feel ashamed and never disobey again."

One thing the critics haven't dared attack is the exhibit given in New York by expert bricklayers.

Wall street gamblers who were caught short in radio stock must have been tuning in without good grounds.

RIPPLING RHYMES by Wolf Mason

BIOGRAPHY

The lives of great men always form a high and valued branch of art; such chronicles are bound to warm the cockles of a reader's heart. The youthful student reads such books portraying genius in its rise, and he remarks, "Gee whiz! Gadzooks! I, too, shall strive to gain a prize." But nowadays the wise and great have no monopoly of "Lives;" biographers chase frenzied skates who flourished guns and butcher knives. Billy, who was called "The Kid," becomes the hero of a book; and all the ghastly things he did, and all the lives he fiercely took, become the subject of a tale that reeks with carnage fore and aft, that makes the gentle reader quail and wonder at this Billy's graft. And Wild Bill Hiccok also struts, majestic, through a ringing book; upon his guns were many cuts, each standing for a life he took. I turn from Gladstone's moral "Life" to old Calamity H. Jane, who was the boarder's common wife, exulting in her list of slain. The Earp and pale Doc Holliday now figure in an epic tome, describing how they went to slay, when there was naught to do at home. The floors all swept, the Globe washed, adown the Tombstone streets they swung, and in rude blood they gayly sloshed their spurs. The curfew bell was rung. There is a deluge of such books, enabling gentlemen who slew if they disliked a passer's looks, his whiskers or his necktie blue. Will they teach children to be mild and let the fools of strife alone? Will they inspire the student child to go forth gunning when he's grown?

(Copyright, 1928, by The George Matthew Adams Service.)

Nearly 30,000 passengers and more than 1,000,000 pounds of freight were handled at the airport of Hamburg, Germany, last year.

HOOVER URGED BY PASTOR AS BEST IN PARTY'S RACE

Rev. J. W. Brougher Pays Tribute to Secretary in Sermon at Glendale Church

Declaring that when definite moral issues are involved "every minister in the country should take a stand definitely on the side of right," Rev. J. Whitcomb Brougher, in his sermon at Glendale Baptist Church yesterday, boldly discussed the political situation and voiced the hope that the Republicans will nominate for President "the ablest and best qualified candidate in their party, the man who is unquestionably dry and in favor of law enforcement—Herbert Hoover."

Answering the question "Who should the Democrats nominate?" Mr. Brougher said that Thomas J. Walsh "appears to be the one dry candidate for the nomination among Democrats."

"The wet forces of America are being centered in the Democratic party," said Mr. Brougher. "Al Smith is not only wet in opposing the Eighteenth Amendment and Volstead Act, but he is so wet that he practices nullification and therefore is the least desirable of all candidates on the Democratic ticket. James A. Reed also is wet and therefore should be opposed by every Christian Democrat."

Replying to the question, recently put to him, "Where can you get good whisky in Glendale?" Mr. Brougher said that "good whisky" can be found nowhere, since all whisky is poison, but that "no doubt it is possible to obtain liquor of doubtful quality from bootleggers if one stands in with the gang of boozers and criminals who are bribing officers to let them break the law.

"However, if every patriotic, law-abiding citizen would strictly obey the Constitution and report to law enforcement officers every place where they have discovered a 'joint,' the bootlegging fraternity soon would find it difficult to do business in Glendale," said Mr. Brougher.

INVESTMENT IN FAITH CALLED TRUE WISDOM

Dr. Bruce Brown of South Park Christian Church preached yesterday on "A Good Investment." He said, in part:

"One thing is certain. No one who honestly followed the Bible ever recanted on his death-bed and advised people to avoid his example. The decision that should be made today is the one that we will be glad that we made in the far-off years. It is one of the tragedies of life that people are more inclined to give more serious consideration to the investment of a few dollars for a few years than they are to the investment of life and happiness for time and eternity. The first inquiry of a good business man is in regard to the safety of a proposition. In religion we have everything to gain and nothing to lose. If infidelity should prove to be true the Christian would be just as well off as the unbeliever. If the Bible is true the unbeliever has lost everything with never a chance at any time to win."

THOSE WHO TAMPER WITH GOSPEL SCORED

"Tampering With the Message" was the subject of a sermon preached yesterday by Dr. John Snape at Temple Baptist Church. Dr. Snape said, in part:

"In the realm of music we have ragtime tunes, cheap concerts and general jazz because somebody tampers with the musician's message. A few years ago a certain law was passed by Congress admitting to our ports, without duty, a certain kind of fruit. The intention was to admit bread-fruit free, but a clerk, in copying the law, put a comma instead of a hyphen after bread and it cost our government many thousands of dollars. Men today tamper with the Gospel Message when they handle the word of God deceitfully. Truth may be corrupted by mingling with it wrong notions. The Gospel Message must be theistic, Christological, sacrificial, symbolical, spiritual."

FATE OF ALL GODLESS PEOPLES SET FORTH

"America and National Righteousness" was the subject of a sermon preached yesterday by Dr. Kerr Boyce Tupper at West Hollywood Baptist Church. Dr. Tupper said in part:

"Every nation that has died has died of fatty degeneration of the heart. So perished ancient Assyria, queenly Persia, classical Greece and imperial Rome, and so, also, will perish our noble, blood-bought republic unless it be loyal to the eternal principles of right and righteousness upon which its foundations were laid a century and a half ago. Let any people forget God and down they go with resistless gravitation into decadence and death. We are a Christian nation; let us strive to be a Christian people."

MYSTICISM DEFENDED BY ORIENTAL SPEAKER

"The 'I Am'" was the subject of a sermon preached yesterday by ✦Swami Dhirananda at Mt. Washington Educational Center. The Swami said in part:

"Psychology and other allied sciences discover laws of the workings of the mind, but it is a spiritual art to go to the bottom of the mind and be in tune with its imperishable essence, the soul, the real 'I Am.' Some empirical psychologists assert that the soul without its processes mind without its functions, the essence without its manifestations, is an empty abstraction and that the mystic's attempt to know the soul as such is a chasing of the mirage. They make God a manifestation. They forget that the Infinite is not an aggregate of finite things, the soul not a nonexistent center of mental processes. The soul is the invisible power that animates our thinking processes. Its transcendent existence is realized in full by spiritual masters and in part by aspirants to wisdom. There are an infinite number of crude 'I ams' in the universe, but only one real 'I Am' enlivening them all. To let that Spirit manifest in our daily lives is the goal of all religions."

SOUL'S VALUE THEME OF PASTOR'S SERMON

Dr. H. C. Culbertson of Plymouth Congregational Church preached yesterday on "The Value of a Soul." He said in part:

"One of the supreme needs of our day is a deeper appreciation of the value of a soul. We need a new appreciation of the value of the souls of other men and women, in different walks of life from our own, in other races than our own, among the aspiring miners of Pennsylvania and Colorado, among the people of Nicaragua, China, Africa and Germany as well as of America. We need to realize that God is supremely a Shepherd of souls, who prepared this universe primarily as a garden in which souls can develop. The heartaches, lost illusions, broken hopes and terrific obstacles which are in so many lives are the conditions whereby our souls, and also the soul of God, may be developed through patient enduring and valiant overcoming. When we awaken to appreciate what every human soul means to the heart of our toiling Father, then a great surging spirit of world-wide brotherhood will flood our planet with new happiness and the wars, hatreds, exploitations and cruelties of the past will vanish in a new order which shall be marked by helpfulness, kindliness and the triumph of the living Christ."

PREACHER CITES NEED OF TRUTH IN HISTORY

"How Priests Write History" was the subject of a sermon preached yesterday by Rev. T. C. Abel of the Hollywood Unitarian Society. Mr. Abel said in part:

"True history is difficult to obtain for historians mostly have written from partisan and prejudicial viewpoints, to convince their readers of the glories and virtues of their own nation, rather than to set forth the failures and successes of their countrymen in their struggles toward the light. Even religious workers, in their zeal to establish the truth of their traditional doctrines, too often have sacrificed truth on the altar of their religious devotion. Men never will establish justice or attain universal peace until they learn to shape their national policies and religious doctrines on the anvil of fact."

DEL MONTE CAMP ROLLS SOON FILLED

Los Angeles First With Citizens' Training Quota; Fort MacArthur Still Open

Applications still are being received for attendance at the Citizens' Military Training Camp to be conducted at Fort MacArthur, from July 1 to 31, according to announcement yesterday by Maj. H. L. Suydam, aide to the Secretary of War for California.

Maj. Suydam's letter says, in part: "The Los Angeles county quota for students at the camp for citizens' military training at Del Monte has been filled. Maj.-Gen. John L. Hines, commander of the Ninth Corps Area, has commended Col. George H Chase, Los Angeles county representative, and his committee of citizens for being the first county in the State to supply its quota, which is about one-third that of the entire State. This has been the case for several years past.

"There still are opportunities to enroll for Fort MacArthur at San Pedro, where the attractions for young men are many. The students are instructed in citizenship military science and athletics.

"The camps are for youths between the ages of 17 and 24 years, of good moral character and more than average intelligence, who can meet the physical tests. Col. George H. Chase, 1015 Rives-Strong Building, will receive applications, either by mail or in person."

COOKING CLASS TO MEET TODAY

Mrs. Mae Cummings will conduct her regular cooking class, using the Dangler range with Loraine oven control, in the Southwest Building demonstration room, 130 South Broadway, at 2 p.m. today.

On her list for today are sandwich ice-box cookies, a meat casserole dish and ginger cake, samples of which will be dispensed to the audience at the close of her class.

Wide-World Photo

LISTEN IN TONIGHT

KPLA

7 o'clock

Senator James D. Phelan

will speak on

THE CANDIDACY OF GOVERNOR

ALFRED E.

SMITH

Listen In Tonight—KPLA—7 o'clock

The RADIO DIAL Hour by Hour

6:30 to 7 a.m.

KGFJ (212.6 M., 1410 K.)—Breakfast frolic at 6:30.
KNX (336.9 M., 890 K.)—Exercises at 6:45.
KPO (422.3 M., 710 K.)—Health program at 6:45.
KTAB (280.2 M., 1070 K.)—Health exercises at 6:45.

7 to 8 a.m.

KFI (468.5 M., 640 K.)—Bremen at 7:30.
KFQZ (234.4 M., 1280 K.)—Frolic.
KFRC (454.3 M., 660 K.)—Simpy Fitt's program.
KFSG (252 M., 1190 K.)—Altar service.
KGFJ (212.6 M., 1410 K.)—Frolic.
KMIC (223.7 M., 1340 K.)—Records.
KMTR (516.9 M., 580 K.)—Louise Howatt
KNX (336.9 M., 890 K.)—Exercises at 7:35 and 7:45.
KPO (422.3 M., 710 K.)—Happiness period.
KTAB (280.2 M., 1070 K.)—Exercises.

8 to 9 a.m.

KFI (468.5 M., 640 K.)—Bremen program.
KPON (241.8 M., 1240 K.)—Program at 8:30.
KFQZ (234.4 M., 1290 K.)—Music.
KFRC (454.3 M., 660 K.)—Studio hour.
KFSG (252 M., 1190 K.)—Bible study.
KFWI (267.7 M., 1120 K.)—Music hour.
KGFJ (212.6 M., 1410 K.)—Breakfast frolic to 8:30; record program at 8:30.
KHJ (399.8 M., 750 K.)—Sperry flour reveille hour.
KMIC (223.7 M., 1340 K.)—Program.
KMTR (516.9 M., 580 K.)—Program.
KNX (336.9 M., 890 K.)—Prayer at 8; time and birthday notices at 8:35.
KPO (422.3 M., 710 K.)—Happy hour.
KTAB (280.2 M., 1070 K.)—Prayer at 8:30.
KYA (361.2 M., 830 K.)—Frolic.
KTBI (278.1 M., 1090 K.)—Prayer at 8:30.

9 to 10 a.m.

KPON (241.8 M., 1240 K.)—Program to 9:30; organ at 9:30.
KFQZ (234.4 M., 1290 K.)—Bulldog hour.
KFRC (454.3 M., 660 K.)—Sponsored program to 9:30; shopping news to 9:45.
KFWB (361.2 M., 830 K.)—Spanish program to 9:30; music at 9:30.
KFWI (267.7 M., 1120 K.)—Charlie Gunn.
KGFJ (212.6 M., 1410 K.)—Records.
KHJ (399.8 M., 750 K.)—Records to 9:30; story man and air castle at 9:30.
KMIC (223.7 M., 1340 K.)—Dorothy Green.
KNX (336.9 M., 890 K.)—Shopping hour.
KMTR (516.9 M., 580 K.)—Home talk and vaudeville.
KTAB (280.2 M., 1070 K.)—Mills College lectures to 9:45.
KYA (352.7 M., 850 K.)—Home talk.

10 to 11 a.m.

KELW (228.9 M., 1310 K.)—Jack Brooks.
KPON (241.8 M., 1240 K.)—Music and talks.
KFQZ (234.4 M., 1290 K.)—Records.
KFRC (454.3 M., 660 K.) — Shopping hour.
KFSD (440.9 M., 680 K.)—Shopping hour.
KFSG (252 M., 1190 K.)—Sunshine hour at 10:30.
KFWI (267.6 M., 1410 K.)—Studio music.
KFWB (361.2 M., 830 K.)—Sponsored hour.
KHJ (399.8 M., 750 K.)—"Have You Ever Heard" to 10:30.
KFWI (267.7 M., 1120 K.)—Studio hour.
KGFJ (212.6 M., 1410 K.)—Records.
KLX (508.2 M., 590 K.)—Home hour.
KMIC (223.7 M., 1340 K.)—Chas. Beauchamp, tenor.
KMTR (516.9 M., 580 K.)—Press hour.
KNX (336.9 M., 890 K.)—Notices and home talk.
KPLA (288.3 M., 1040 K.)—Records and home talk.
KPO (422.3 M., 710 K.)—Talks to 10:45.
KTAB (280.3 M., 1070 K.)—Shopping news to 10:30; lecture at 10:30.
KYA (352.7 M., 850 K.)—Sponsored hour.

11 a.m. to 12 noon

KELW (228.9 M., 1310 K.)—Records.
KPON (241.8 M., 1240 K.)—Music and news.
KFRC (454.3 M., 660 K.)—Home talks and strouts.
KFSG (252 M., 1190 K.)—Sunshine hour to 11:30; organ at 11:30.
KFWB (361.2 M., 830 K.)—Music and talks.
KFWI (267.7 M., 1120 K.)—Restful hour.
KGER (215.7 M., 1390 K.)—Organ.
KGFJ (212.6 M., 1410 K.)—Records.
KGO (384.4 M., 780 K.)—Luncheon concert at 11:30.
KLX (508.2 M., 590 K.)—Martha Lee to 11:30; Enpor Trio at 11:30.
KFSD (440.9 M., 680 K.)—Organ.
KMTR (516.9 M., 580 K.)—Shopping news.
KNX (336.9 M., 890 K.)—Sponsored hour.
KPLA (252 M., 1190 K.)—Variety.
KPO (422.3 M., 710 K.)—Gypsy and Marta to 11:30; Kane's Hawaiians at 11:30.
KTAB (280.2 M., 1070 K.)—Mills College lecture to 11:30; Arion Trio at 11:30.
KTBI (278.1 M., 1090 K.)—Music at 11:40.
KYA (352.7 M., 850 K.)—Studio trio.

12 noon to 1 p.m.

KELW (228.9 M., 1310 K.)—Records.
KFI (468.5 M., 640 K.)—Studio.
KPON (241.8 M., 1240 K.)—Program to 12:30; Hawaiian music at 12:30.
KFQZ (234.4 M., 1290 K.)—Shopping news.
KFRC (454.3 M., 660 K.)—Concert hour.
KFSD (440.9 M., 680 K.)—Concert quartet.
KFSG (252 M., 1190 K.)—Organ to 12:30.
KFWB (361.2 M., 830 K.)—Shopping directory to 12:30; music at 12:30.
KFWI (267.7 M., 1120 K.)—Glen and Well.
KGER (215.7 M., 1390 K.)—Requests.
KGFJ (212.6 M., 1410 K.)—Elite Trio.
KGO (384.4 M., 780 K.)—Concert.
KHJ (399.8 M., 750 K.)—Biltmore Hotel concert orchestra to 12:30; Los Angeles Times world-wide news at 12:30; dance band at 12:45.
KLX (508.2 M., 590 K.)—Enpor Trio.
KMIC (223.7 M., 1340 K.)—Records.
KMTR (516.9 M., 580 K.)—Hawaiian program to 12:30; who's who at 12:30.
KNX (336.9 M., 890 K.)—Music and travel talk.
KPO (422.3 M., 710 K.)—Kane's Hawaiians.
KPSN (315.6 M., 950 K.)—Records and news to 12:30.
KQW (296.9 M., 1010 K.)—Wynn's friendly hour at 12:30; Kiwanis luncheon, San Jose, at 12:45.
KTAB (280.2 M., 1070 K.)—Arion Trio.
KTBI (278.1 M., 1090 K.)—Music to 12:20.
KYA (352.7 M., 850 K.)—News to 12:15.

1 to 2 p.m.

KELW (228.9 M., 1310 K.)—Records.
KFI (468.5 M., 640 K.)—Moody Trio.
KFON (241.8 M., 1240 K.)—Organ.
KFQZ (234.4 M., 1290 K.)—Records.
KFSG (454.3 M., 660 K.)—Mothercraft Club to 1:20.
KFSD (440.9 M., 680 K.)—Music to 1:30.
KFWB (282 M., 830 K.)—Shopping news to 1:30.
KFWI (267.7 M., 1120 K.)—Country Store to 1:30.
KGER (215.7 M., 1390 K.)—Music and talks.
KGFJ (212.6 M., 1410 K.)—Records.
KHJ (399.8 M., 750 K.)—Dance band, 1:30; Charlie Wellman at 1:30.
KMIC (223.7 M., 1340 K.)—Records.
KMTR (516.9 M., 580 K.)—Music and announcements.
KNX (336.9 M., 890 K.)—The bookworm at 1:30.
KPO (422.3 M., 710 K.)—Studio trio, instrumental.
KQW (296.9 M., 1010 K.)—Kiwanis luncheon continued to 1:45.
KTAB (280.2 M., 1070 K.)—Health talk to 1:20.

2 to 3 p.m.

KFI (468.5 M., 640 K.)—Edla Laurence and others.
KFON (241.8 M., 1240 K.)—Studio hour.
KFQZ (234.4 M., 1290 K.)—Records.
KFWB (361.2 M., 830 K.)—Marker's dance orchestra at 2:15.
KGER (215.7 M., 1390 K.)—Trio.
KGFJ (212.6 M., 1410 K.)—L. A. Police Quartet.
KHJ (399.8 M., 750 K.)—Elvia Allman's surprise hour.
KLX (508.2 M., 590 K.)—Powell's Hawaiians at 3:30.
KMIC (223.7 M., 1340 K.)—Lyda Shaffer, soprano.
KNRC (374.8 M., 800 K.)—String ensemble.
KNX (336.9 M., 890 K.)—Talks.
KTBI (278.1 M., 1090 K.)—Monday Club.

3 to 4 p.m.

KFI (468.5 M., 640 K.)—Virginia McCoy and others.
KFON (241.8 M., 1240 K.)—Women's Study Club.
KFQZ (234.4 M., 1290 K.)—Records.
KFRC (454.3 M., 660 K.)—Studio concert orchestra.
KFSG (252 M., 1190 K.)—Santa Monica service.
KFWB (361.2 M., 830 K.)—Markey's dance orchestra.
KGER (215.7 M., 1390 K.)—La Verne Sisters.
KGFJ (212.6 M., 1410 K.)—Music and business announcements.
KHJ (399.8 M., 750 K.)—Matinee Melody Masters and forestry talk.
KMIC (223.7 M., 1340 K.)—Marion Boozar.
KNRC (374.8 M., 800 K.)—Variety hour.
KNX (336.9 M., 890 K.)—Shopping hour.
KQW (296.9 M., 1010 K.) — San Jose Teachers' College at 3:30.
KPLA (288.3 M., 1040 K.)—Reynold's dance orchestra.
KTBI (275.1 M., 1090 K.)—Monday Club at 3:30.

4 to 5 p.m.

KFI (468.5 M., 640 K.)—L. A. Fire Dept. Band.
KFON (241.8 M., 1240 K.)—News to 4:30; music at 4:30.
KFQZ (234.4 M., 1290 K.)—Records.
KFRC (454.3 M., 660 K.)—Lecture at 4; organ at 4:30.
KFSD (440.9 M., 680 K.)—News at 4:45.
KFSG (252 M., 1190 K.)—Records.
KGFJ (212.6 M., 1410 K.)—Music to 4:30; amateur try-outs at 4:30.
KGO (384.4 M., 780 K.)—Ellis's Dance Orchestra.
KHJ (399.8 M., 750 K.)—Educational hour; G. W. H. Smith talks on airplanes at 4; M. B. Beneah, Sheriff's office, at 4:15; Mary S. Harrington at 4:30.
KLX (508.2 M., 590 K.)—Hawaiians to 4:30; Scottish Rite organ recital at 4:30.
KMIC (223.7 M., 1340 K.)—Hollywood Ballroom orchestra.
KNX (336.9 M., 890 K.)—Program.
KPLA (288.3 M., 1040 K.)—Records.
KPO (422.8 M., 710 K.)—Town Crier at 4:30.
KPSN (315.6 M., 950 K.)—Records at 4:30.
KTAB (280.2 M., 1070 K.)—"From Grandfather's Clock."
KTBI (278.1 M., 1090 K.)—News hour.

5 to 6 p.m.

KFI (468.5 M., 640 K.)—Brother Bob to 5:30; talks at 5:30.
KFON (241.8 M., 1240 K.)—Concert orchestra.
KFQZ (234.4 M., 1290 K.)—Records.
KFRC (454.3 M., 660 K.)—Orgun to 5:15; news to 5:30; Mac and his gang at 5:30.
KFSD (440.9 M., 680 K.)—Music revue.
KFSG (252 M., 1190 K.)—Organ recital.
KFWB (361.2 M., 830 K.)—Music and announcements.
KFWI (267.7 M., 1120 K.)—Concert and talks.
KGFJ (212.6 M., 1410 K.)—Auto Club hour.
KGO (384.4 M., 780 K.)—Kiddies' Klub at 5:30.
KHJ (399.8 M., 750 K.)—Pacific States Savings and Loan Company; Sunset Sextet, instrumental.
KMTR (516.9 M., 580 K.)—Music and announcements.
KMIC (223.7 M., 1340 K.)—Organ.
KNX (336.9 M., 890 K.)—Sponsored program.
KLX (508.2 M., 590 K.)—Organ to 5:30; Brother Bob Club at 5:30.
KPLA (288.3 M., 1040 K.)—Spanish course to 5:30; frolic at 5:30.
KPO (422.3 M., 710 K.)—Big Brother children's hour.
KPSN (315.6 M., 950 K.)—Records to 5:15.
KTAB (280.2 M., 1070 K.)—Children's hour to 5:30; Aunt Sammy talk at 5:30.
KTAB (280.2 M., 1070 K.)—Who's Who hour.
KYA (352.7 M., 850 K.)—Soper's dance orchestra.
KTBI (278.1 M., 1090 K.)—Biola children's hour to 5:30.

6 to 7 p.m.

KELW (228.9 M., 1310 K.)—California string quartet.
KEJK (252 M., 1190 K.)—Relaxation hour.
KFI (468.5 M., 640 K.)—Male quartet.
KFQZ (234.4 M., 1290 K.)—Records.
KFRC (454.3 M., 660 K.)—Cecilians.
KFSD (440.9 M., 680 K.)—Concert hour.
KFWB (361.2 M., 830 K.)—String music.
KFWI (267.7 M., 1120 K.)—Sponsored hour.
KGFJ (212.6 M., 1410 K.)—Dance orchestra.
KGO (384.4 M., 780 K.)—Concert to 6:45; current events at 6:45.
KHJ (399.8 M., 750 K.)—Nightly doings to 6:15; Fitzgerald Music Co. to 6:45; Los Angeles Times world-wide news at 6:45.
KLX (508.2 M., 590 K.)—Brother Bob Club to 6:30; concert at 6:30.
KMIC (223.7 M., 1340 K.)—Studio dinner club.
KMTR (516.9 M., 580 K.)—Studio concert orchestra.
KNRC (374.8 M., 800 K.)—Organ recital.
KNX (336.9 M., 890 K.)—String music.
KPLA (288.3 M., 1040 K.)—Dinner concert.
KPO (422.3 M., 710 K.)—Dinner music.
KPSN (315.6 M., 950 K.)—News to 6:15; Panatrope to 6:45.
KQW (296.9 M., 1010 K.)—Farm radio hour.
KTAB (280.2 M., 1070 K.)—Who's Who hour.
KYA (352.7 M., 850 K.)—News to 6:15; music to 7:00.

7 to 8 p.m.

KELW (228.9 M., 1310 K.)—Kenney and Ray.
KEJK (252 M., 1190 K.)—Crenshaw's concert orchestra.
KFI (468.5 M., 640 K.)—Helene Davis.
KFON (241.8 M., 1240 K.)—Sponsored.
KFQZ (234.4 M., 1290 K.)—Artists' hour.
KFRC (454.3 M., 660 K.)—The Cecilians to 7:30.
KFSD (440.9 M., 680 K.)—Studio variety.
KFWB (361.2 M., 830 K.)—Sponsored hour.
KFWI (267.7 M., 1190 K.)—Talks to 7:30.
KGER (215.7 M., 1390 K.)—Sunset Hawaiian trio.
KGFJ (212.6 M., 1410 K.)—Charles Davis and others.
KGO (384.4 M., 780 K.)—Daily reports to 7:30.
KHJ (399.8 M., 750 K.)—Pacific Wholesale, Inc., to 7:30; studio music at 7:30.
KLX (508.2 M., 590 K.)—News to 7:30.
KMIC (223.7 M., 1340 K.)—City of Inglewood hour; Southland concert trio.
KMTR (516.9 M., 580 K.)—Starr's dance orchestra.
KNRC (374.8 M., 800 K.)—Dance orchestra.
KNX (336.9 M., 890 K.)—Organ to 7:30. Radio play at 7:30.
KPLA (288.3 M., 1040 K.)—Chamoff's string ensemble.
KPSN (315.6 M., 950 K.)—Quaw's dance orchestra.
KPO (422.3 M., 710 K.)—Violin recital to 7:20; book chat to 7:30.
KQW (296.9 M., 1010 K.)—California Farm Bureau news hour.
KTAB (280.2 M., 1070 K.)—Shopping news to 7:30.
KTBI (278.1 M., 1090 K.)—Young people's hour.
KYA (352.7 M., 850 K.)—Music to 7:30.

8 to 9 p.m.

KELW (228.9 M., 1310 K.)—Studio hour.
KEJK (252 M., 1190 K.)—Betty Travis, violinist.
KFI (468.5 M., 640 K.)—N.B.C. program; Shell hour.
KFON (241.8 M., 1240 K.)—Light & Cook vocal novelty.
KFQZ (234.4 M., 1290 K.)—Orchestra.
KFRC (454.3 M., 660 K.)—Blue Monday Jamboree.
KFSD (440.9 M., 680 K.)—Studio hour.
KFWB (361.2 M., 830 K.)—Don Warner and others.
KHJ (399.8 M., 750 K.)—Studio symphonic band.
KFWI (267.7 M., 1120 K.)—Sponsored hour.
KFWM (236.1 M., 1270 K.)—Cecilian Instrumental Trio.
KGER (215 M., 1390 K.)—Women's Music Club, Long Beach.
KGFJ (212.6 M., 1410 K.)—Dance orchestra.
KGO (384.2 M., 780 K.)—N.B.C. hour.
KHJ (399.8 M., 750 K.)—Merchants Ice & Cold Storage Co.
KLX (508.2 M., 590 K.)—Studio music.
KMIC (223.7 M., 1340 K.)—Dance orchestra.
KMTR (516.9 M., 580 K.)—Symphonic hour.
KNRC (374.8 M., 800 K.)—Theater hour.
KNX (336.9 M., 890 K.)—Sponsored hour.
KPLA (288.3 M., 1040 K.)—Concert quintet.
KPO (422.3 M., 710 K.)—N.B.C. hour.
KQW (296.9 M., 1010 K.)—San Jose Exchange Club hour.
KTBI (275.1 M., 1090 K.)—Music.
KYA (352.7 M., 850 K.)—Studio music.

9 to 10 p.m.

KELW (228.9 M., 1310 K.)—Trio.
KEJK (252 M., 1190 K.)—Studio dance orchestra.
KFI (468.5 M., 640 K.)—N.B.C. to 9:30; KPON (241.8 M., 1240 K.)—Kiwanis frolic studio at 9:30.
KFQZ (234.4 M., 1290 K.)—Orchestra.
KFRC (454.3 M., 660 K.)—Blue Monday Jamboree.
KFSD (440.9 M., 680 K.)—Naval Training Station Band.
KFWB (361.2 M., 830 K.)—Concert quintet.
KFWI (267.7 M., 1120 K.)—Studio dance orchestra.
KFWM (236.1 m., 1270 K.)—Studio music and lectures.
KGFJ (212.6 M., 1410 K.)—Dance orchestra.
KGO (384.4 M., 780 K.)—N.B.C. hour; Rounders to 9:30; Fisk at 9:30.
KHJ (399.8 M., 750 K.)—Time and weather at 9; Sun dodgers hour.
KLX (508.2 M., 590 K.)—Lake Merritt Ducks frolic.
KMIC (223.7 M., 1340 K.)—Tryouts.
KMTR (516.9 M., 580 K.)—Music.
KNRC (374.8 M., 800 K.)—Studio hour.
KNX (336.9 M., 890 K.)—Sponsored hour.
KPLA (288.3 M., 1040 K.)—Studio soloists and orchestra.
KPO (422.3 M., 710 K.)—N.B.C. hour.
KQW (296.9 M., 1010 K.)—Exchange Club continued.
KTAB (280.2 M., 1070 K.)—The Weavers
KTBI (275.1 M., 1090 K.)—Mixed quartet.
KYA (352.7 M., 850 K.)—Variety hour.

10 to 11 p.m.

KEJK (252 M., 1190 K.)—Requests.
KFI (468.5 M., 640 K.)—Concert orch.
KFON (251.8 M., 1240 K.)—Kiwanis frolic continued.
KFQZ (234.4 M., 1290 K.)—Orchestra.
KFRC (454.3 M., 660 K.)—Week's Dance Orchestra.
KFWB (361.2 M., 830 K.)—Markey's dance orchestra.
KFWI (267.7 M., 1120 K.)—Studio dance orchestra.
KGFJ (212.6 M., 1410 K.)—Hawaiian trio.
KHJ (399.8 M., 750 K.)—Burtnett's dance orchestra, Biltmore Hotel.
KMTR (516.9 M., 580 K.)—Variety.
KNRC (374.8 M., 800 K.)—Dance orchestra.
KNX (336.9 M., 890 K.)—Arnheim's dance orchestra.
KMTR (516.9 M., 580 K.)—Music.
KPLA (288.3 M., 1040 K.)—Reynold's dance orchestra.
KPO (422.3 M., 710 K.)—Variety hour.
KYA (352.7 M., 850 K.)—Carlton's dance orchestra.

11 p.m. to Midnight

KEJK (228.9 M., 1310 K.)—Concert Eight.
KFON (241.8 M., 1240 K.)—Kiwanis frolic
KFQZ (234.4 M., 1290 K.)—Owen's dance orchestra.
KFRC (454.3 M., 660 K.)—Valente's dance orchestra.
KGER (215.7 M., 1390 K.)—Music.
KGFJ (212.6 M., 1410 K.)—Emil Groh and others.
KHJ (399.8 M., 750 K.)—Burtnett's dance orchestra, Biltmore Hotel.
KNX (336.9 M., 890 K.)—Arnheim's dance orchestra.
KPO (422.3 M., 710 K.)—Variety hour.
KYA (352.7 M., 850 K.)—Rambler dance orchestra.

12 Midnight to 1 a.m.

KEJK (228.9 M., 1310 K.)—Hawaiian Trio.
KFON (241.8 M., 1240 K.)—Studio dance orchestra.
KGER (215.7 M., 1390 K.)—Blue Three to 2 a.m.
KGFJ (212.6 M., 1410 K.)—Records.

1 to 6:30 a.m.

KGFJ (212.6 M., 1410 K.)—Records.

RADIO TO TELL OF FLYERS' FETE

Welcome to Bremen Crew Will Be Broadcast

Some Seventy Stations to Be on Hook-up Today

Southland Fans Will Be Served by KFI

BY DR. RALPH L. POWER

New York's welcome to Maj. James Fitzmaurice, Baron Von Huenefeld and Capt. Koehl of the trans-Atlantic Junkers plane Bremen will be broadcast over some seventy stations of the National Broadcasting Company's network this morning with KFI the local station in the hook-up arrangements.

According to Earle C. Anthony, owner of KFI, the broadcast will be received here between 7:30 and 9 o'clock.

Along the line of march and the official reception of Mayor Walker and his welcoming committee, headed by Grover Whalen, radio announcers will be posted at the Battery, the City Hall and at other vantage points along the route of the parade.

The Columbia chain also will broadcast the event but it will not reach the Pacific Coast. By the use of short-wave apparatus the Columbia group plans to broadcast the program to continental Europe.

Among the KHJ programs of the day and night, Elvia Allman's surprise package over the Don Lee station this afternoon will include a brand new number orchestrated especially for the program.

The vocalist will be Melba Meising, who will sing Spanish songs to her own accompaniment on the Spanish guitar.

Edward Oversby, popular tenor and member of the station announcing staff, will be the vocalist for the Spartan half-hour at 7:30. Other evening programs will include the Merchants' Ice and Cold Storage broadcast at 8; the Sundodgers' frolic at 9; and then the two-hour dance program by Earl Burtnett and his Biltmore orchestra.

CURTIS BENTON TO ANNOUNCE GOTHAM FILM

Devotees of the radio world are to be given the opportunity of seeing one of the Southland's best-known announcers in action. The man who presides at the microphone for the weekly fights at the American Legion stadium, broadcast over KNX, Curtis Benton is to appear announcing the big fight in "United States Smith," Gotham production, for which the versatile microphonist wrote the scenario.

"With fan mail of broadcasters increasing daily, it has almost come to rival in volume that of film stars," Benton says. "In presiding at the 'mike' in the Gotham production I am taking an opportunity to answer many requests that have come in to KNX for pictures."

STATIONS TO AID IN "TELEVISION ACT"

Four local stations will co-operate with Loew's State this week and a "television act" lends itself to the innovation.

Benny Rubin will act as master of ceremonies and introduce the announcers for each station. Monday will be KFI night; KFLA has Tuesday; KMTR for Wednesday, and KFQZ for Thursday. Several entertainers from each station will also take part in the performance.

SUSPECT IN SLASHINGS CONFESSES

Butcher Tells Authorities of Knife Attacks on More Than Thirty Women

Severano Rodriques, 32-year-old butcher, yesterday confessed that he is the mysterious "Jack, the Slasher," who has terrorrized women of Los Angeles for the past several years.

Rodriques made a complete confession, according to police, admitting that he had slashed the clothing of more than thirty women. In a number of the instances during past years the women were injured by the sharp knife used by the man.

"I don't know why I did it," Rodriquez is said to have confessed. "I just couldn't help myself."

Police say they will investigate his mental condition.

Rodriquez was arrested Saturday night after he attempted to slash the dress of Miss Myrtle Porter of 428 West Second street. Miss Porter screamed and Detective Captain Cahill caught the man as he attempted to run.

During the City Hall dedication festivities six women were attacked by the slasher. Two of them are reported to have received slight injuries when their clothing was ripped.

Many Teachers Seek Passports to Visit Europe

Spring fever has struck Southern Californians, according to L. J. Cordes, Federal passport clerk. During the past week, he reports, he has been swamped with requests for travel permits, mostly to Europe.

Most striking, he says, is the fact that 60 per cent of the passports applied for recently have been for school-teachers desiring to visit Europe. During the last week he took 146 applications for passports and on Saturday thirty-six.

FULLER CONCERT TOMORROW

Arthur Franklin Fuller will give his thirty-eighth annual concert at the Interstate Club auditorium, 1719 South Figueroa street, tomorrow beginning at 8:15 p.m. Besides other interesting musical numbers, there will be selections by the Agnes Woodward whistling chorus.

Theaters—Amusements—Entertainments

Never before such complete overwhelming response to announcement of a Grauman premiere as that inspired by THE TRAIL OF '98

Metro-Goldwyn-Mayer's Epic by Robert W. Service Directed by Clarence Brown

It opens Monday Evening May 7th at Grauman's Chinese Theatre, Hollywood

"We advise immediate reservations"

For the premiere, $5.50, inc. tax; regular Grauman Chinese prices thereafter—on sale at Owl Drug Co., 6th & Bdwy., or Chinese Theatre; regular box office, phone Gladstone 116.

WARNER BROS. THEATRE

A Glorious Love Story

SEE AND HEAR

DOLORES COSTELLO

in "GLORIOUS BETSY"

with CONRAD NAGEL

A WARNER BROS. VITAPHONE PRODUCTION

VITAPHONE PRESENTATIONS

"Down a South with the Broz Sisters" "PARAMOUNT VICTORY" Larry Ceballos magnificent prologue DAPHNE POLLARD & HARRY KELLY

MATS. ALL SEATS 35¢ EVES. 50¢ 65¢

Continuous Performance

ELEVATORS TO BALCONY

BOOKS OPEN

ORLANDER'S BILTMORE 5TH AND GRAND

MATS. DAILY AT 2:15 NIGHTS AT 8:15 RESERVED SEATS

ONLY 13 More DAYS

AS IT IS IN THE AIR

WINGS

Oh!

CORINNE GRIFFITH in "The Garden of Eden"

And that wonder Film Tom Wright to Lindbergh

35¢ Until 1 P.M.

Every Program Feature a Hit

"Color scenes make her passionly dazzling—most beautiful I have ever seen in 6 motion pictures. I love the United Artists Theatre," says LOUELLA PARSONS in L. A. Examiner.

UNITED ARTISTS THEATRE

SYMPHONIC MUSICAL PROGRAM UNDER DIRECTION HUGO RIESENFELD

BROADWAY NEAR 9TH

Announcement Extraordinary

The first gala Los Angeles Exhibition of

"DRUMS OF LOVE"

TUESDAY EVENING, May 8th.

A tribute performance from the motion picture industry to

D. W. GRIFFITH

All Seats Reserved at $5.00. The Stars Are Coming.

(Mr. Griffith has accepted this tribute with the understanding that he be permitted to buy the entire balcony section at $5.00 per seat, to be offered to picture fans at $1.10. He wishes to have the general public enjoy first night thrills at a popular price, and will personally pay the difference between $1.10 and the face value of the $5.00 ticket. First come first served. These special balcony seats, together with regular orchestra seats, may be reserved by mail or phone—TRinity 3238. They are on sale at the box office now.

JOY! When he finds her; his little sweetheart; A weary little figure . . cold . . lonely SEE

CIRCLE THEATRE

TWICE DAILY 2:15 8:30 3 Shows SUNDAY 2:15 5:15 8:15

STREET ANGEL

WILLIAM FOX FRANK BORZAGE PRODUCTION

JANET GAYNOR CHARLES FARRELL

With Carli Elinor's Concert Orchestra and on the Movietone RAQUEL MELLER and the season's best laugh, "The Treasurer's Report" also Fox Movietone News.

Tickets: Phone Box Office ORegon 1104; Downtown, W. E. Allen, 730 So. Bdwy. Mats., 50c, 75c, $1; Eves. 75c, $1, $1.50

BELASCO WILL AT 11TH WE. 6363 LAST 3 WEEKS

THE ORIGINAL NEW YORK CAST.

RACKET

JOHN CROMWELL'S GLADYS LLOYD'S EDW. G. ROBINSON'S

SENSATIONAL COMEDY-DRAMA

EVENINGS 50¢ TO $2.

Never before such completely
overwhelming response to the
announcement of a Grauman
premiere as that inspired by
THE TRAIL OF '98
Metro-Goldwyn-Mayer's
Epic by Robert W. Service
Directed by Clarence Brown
opens Monday Evening
May 7th at Grauman's Chinese
Theatre, Hollywood.
We advise immediate reservations
For the premiere, $5.50, inc. tax.
Regular Grauman Chinese prices there-
after—on sale at Owl Drug, 6th &
Hewy., or Chinese theatre pagoda box-
office, phone Gladstone 5161.

ER BROS. HOLLYWOOD
EATRE
Glorious Love Story
SEE AND HEAR
DOLORES
OSTELLO
IOUS BETSY
CONRAD NAGEL
BROS. VITAPHONE PRODUCTION
ITAPHONE
PRESENTATIONS
"PAPA'S VACATION"
with Wm. Demarest
magnificent prologue "SUNSHINE"
OLLARD & HARRY KELLY
TS. at 1:30 35¢ EVERY LOGES 50¢
ES. 50¢ 65¢ LOGES 75¢
Popular Prices
ELEVATORS TO BALCONY
DOORS OPEN at 10 a.m.

ONLY 13 More DAYS
AN EPIC OF THE AIR
NGS

Town's Talking!
ELL CAME A LADY
JOSEPH SCHILDKRAUT
Y HOUSE

Orpheum
Circuit Vaudeville
VINDSOR
Y RICH • RICH & CHERIE
MEND! • FULTON & MACK
LIGHTNER • Doc Rise
HOUSE 2ND AT BROADWAY GOODBYE WEEK
15-625 PHONE
SS BAGGAGE
HIGHLY SAT. MATS. 25¢

OMEN MUSIC BOX
GO ON
REVER'
MAIL WED. 50¢ to $2.50
EVE. 50¢ to $2.50
Second Production

TODAY
L JOLSON
IN "THE JAZZ SINGER"
ular prices: 9 to 1, 25c;
6, 35c; 6 to 11, 50c.

EVERY AFTERNOON EXCEPT MONDAY AT 2:30
WEDNESDAY—SATURDAY EVENINGS 8:15
P. D. MacLEAN offers JUNIOR
TICKETS ON SALE AT BOX OFFICE
LEADING HOTELS AND AGENCIES
ks—Closing May 13th

VAN PALACE BROADWAY AT 6TH
IBLE LEMMON & MORTON PRESENT
ANY THEATRE PLAYERS WHO CAN
Too Many Women

OFF PIANO RECITAL
Monday, April 30th at 8:30 P.M.
ELISE DU FOUR DANCER

WEST COAST THEATRES
stands for this city's brightest entertainment. Where you get courtesy—comfort—magnificence and your money's worth!
BUY WEST COAST Scrip
MILLION DOLLAR
3 days left
HAROLD LLOYD IN "SPEEDY"
and speedy Prologue
Ass't Public—Low
YEARS OF HOLLYWOOD'S MOST SENSATIONAL CAREER CULMINATE IN MACK SENNETT'S
personally written— personally produced— personally directed!
The GOOD-BYE KISS
THURS. 12 M. POPULAR PRICES!
besides the Big Stage Show
"KISSES"
a lovable prologue with FORREST'S MUSIC!
big 9-reel triumph of laughter with a tear!
METROPOLITAN
a bargain in glorious entertainment at regular prices
"The PATENT LEATHER KID"
FRANK JENKS
with RICHARD BARTHELMESS
A First Nat'l Super Special
TOWN'S PUBLIX—Now
Bdwy. at 7th
LOEW'S STATE
LON CHANEY AT HIS BEST
"LAUGH CLOWN LAUGH"
HERBERT BRENON directed
Fanchon & Marco's most unique "Idea"
"RADIO TELEVISION"
BENNY RUBIN
WM. Wizard and Rhythm Band
TONIGHT—KFI NIGHT! In Person—Allen Fairchild-Announcer—Jerome Dunn-Wm. McDougall-Comedian
CRITERION Grand at 7th
at Popular Prices!!
SUNRISE
with JANET GAYNOR and GEO. O'BRIEN
See and Hear on Movietone—News-weekly — accompaniment— PAT BOONEY—MARION BENT
F. W. MURNAU'S WILLIAM FOX TRIUMPH
Drama "Take-Off" on Movietone
WEST COAST DISTRICT THEATRES
BOULEVARD
Louis La Plante in "THANKS FOR THE BUGGY RIDE"
Washington at Vermont NOW PLAYING
LYNN COWAN and BAND
CRAUMANS EGYPTIAN
"Where the Stars go to Premiere"
Hollywood Boulevard is "RADIE THOMPSON"
GLORIA SWANSON
GENE MORGAN, "KING OF MIRTH"
Matinees Every Day
Ushers at 10th—Now! UPTOWN
GRETA GARBO IN "THE DIVINE WOMAN"
EDWARD EVERETT HORTON
A COMEDY FAVORITE!!
and--LOIS WILSON--in "The GOSSIPY SEX"
Directed by Maude Fulton
at the VINE ST. THEATRE
Between Hollywood and Sunset Blvds.
Phone GLadstone 4146 for Reservations.
Downtown Ticket Offices: Broadway Department store; Birkel Music Co.
HILLSTREET 8th AND HILL
Orpheum Circuit Vaudeville
ADELE ROWLAND
AND HER EXCLUSIVE MIDWEST PROGRAM OF SONG STORIES WITH DASH AND SPICE OF PERFORMANCE
MAY WIRTH WITH "PHIL"
FRANK McGLYNN • SMITH & BARKER
AND OTHER CONTINUOUS CIRCUIT FEATURES
Exclusive 1st Run FEATURE PHOTOPLAY
Jiffany Stahl presents
"A WOMAN AGAINST the WORLD"
DARMOUR FORD-GEORGIA HALE LEE MORAN-GERTRUDE OLMSTED
A Geo. Archainbaud production
NEWS-COMEDY-FABLES
Here's the MONSTER 6TH ANNUAL NAT'L VAUDEVILLE BENEFITS AT ORPHEUM & PANTAGES SAT. MAY 5
MAETERLINCK'S MONNA VANNA DRAMA
featuring Olga Zacsek, Boris Karloff, William Stack
TONIGHT May 1st & 2nd
TRINITY AUDITORIUM VA. 4838
Seats 50c, 75c, $1.00
FOLLIES BURLESQUE
75 PEOPLE 40 GIRLS 40

WINDSOR TRAGEDY ENACTED

"What Price Happiness?" Asks Player at Orpheum; Other Features

BY PHILIP K. SCHEUER

With frequent lapses into the first doldrums of summer, the new vaudeville bill at the Orpheum rides along to intermittent distinction with Winnie Lightner in her second week of song-stories, with one Larry Rich, a generously rotund gentleman possessed of a sense of showmanship, and with the white-and-gold loveliness that is Claire Windsor.

The headlined attraction is a sketch called "What Price Happiness," and it serves to bring this same Miss Windsor down from a flat screen of phantom figures onto the unmistakably material boards of the theater's stage. Certainly there can be no quarrel with this laudatory effort and its literal success: Miss Windsor is unequivocally there, before (or is it behind?) the row of footlights, in all the three-dimensional glory of intensified actuality.

But this raison d'etre, this "What Price Happiness"—and, indeed, what price happiness now? The curtain goes up on the quarters of an officer in imperialistic Russia. The characters introduced are Alex, the officer himself; Ivan, his orderly, and Olga, one of his mistresses. The audience is asked to believe (not asked in so many words, but you know how it is) that a tragedy of the most sanguine hue is being enacted before its very eyes. Once Olga crys, "For our baby, dear, for his sake—even though you love me no more!" And again: "Alex, money for my love? You would pay me as you would a woman of the streets?"

All of this is a trifle embarrassing in a vaudeville theater, where a certain naivete, a ready acceptance of what is being put forth for approval, is established among patrons. A few bolder souls give vent to undignified titters; they are frowned upon by the majority. Why titter? How come? Give these hard-working actors a chance!

After a while Olga walks offstage and shoots herself, is carried back again to die, and dies. Immediately a man made up to look like a motion-picture director, followed by his cameraman, stalks out. "Very good!" he congratulates the little company of actors.

It is all in fun, you see. It is all make believe. This tragedy was no tragedy at all, but a very clever satire—and you were nicely fooled if you took it seriously. Well, then. Larry Rich, steeping himself in night-club atmosphere and surrounding himself by a jazz band, the Dean Twins, Mlle. Cherie, Bernie Rich and Fulton and Mack, occupies almost the entire second half of the program with a diversified show that resembles the potpourri familiar to the "prologues" in motion-picture houses. It is lively and never in bad taste, and Rich himself makes an ingratiating master of ceremonies, even if he does not quite achieve the Paul Whiteman character he so earnestly assumes.

Then there are Herma and Juan Reyes, concert violinist and pianist of praiseworthy caliber; Joe Mendi, a chimpansee, and Lee Mason and "Sunny" in "Follies and Foolies of Vodvil."

Bronson Leads Philharmonic With Success

The Philharmonic Orchestra was heard for the last time this season yesterday afternoon and with this popular program conducted by Ilya Bronson, 'cellist, composer and conductor, Los Angeles bade farewell to the orchestra until next October, officially at least. In reality almost the same personnel will be heard at the Hollywood Bowl again early in July under the baton of Albert Coates of London.

Mr. Bronson has conducted the orchestra before and succeeded admirably and through his Symphony Club he has broadened his reputation as an orchestral leader. He directs with authority and precision and his program yesterday afternoon was interestingly varied. Chabreer's Espagna was substituted for Dukas's Sorcerer's Apprentice and both the Mendelssohn Spinning Song and Percy Grainger's Shepherds Hey had to be repeated.

A Bach Choral and Fugue and Wagner's beautiful Dreams from the group of five songs dedicated to Frau Wesendonck were outstanding and of course the Russian numbers by Moussorgsky and Tschaikowsky were done with dramatic understanding by Mr. Bronson.

MASQUERS' CLUB IS FORMALLY OPENED

A program of skits and one-act sketches served as the dedicatory entertainment for the opening of the Masquers' new clubhouse Saturday evening. Names which have meant the most on screen and stage for the past years participated in the event.

The Masquers is a film club which corresponds, in Hollywood, to the famous Lambs' Club in New York. Fully 80 per cent of its members belong to the eastern organization, the remainder being composed of western screen players, directors, producers and writers.

The new clubhouse was formally dedicated by Robert Edeson, first president, and Douglas MacLean and Milton Sills, who have filled, respectively, the office vacated by Edeson at the end of his term. In various speeches, the club was declared a common meeting ground for the profession, where issues and petty bickerings would be relegated to the background and in their place would prevail the open-mindedness and good-fellowship that spell success.

ANNA SPANIER CHOSEN

Anna Spanier, who never before appeared in a motion picture, was yesterday cast by Harry Rapf to play the role of Bertha in John Gilbert's starring picture, "Four Walls."

The cast, in addition to Gilbert and Joan Crawford, who has the leading feminine role, includes Louis Natheaux and Robert Emmett O'Connor.

Repertory Company is Here

Marion Clayton

One of the Moroni Olsen Players, has a leading role in "The Lilies of the Field," a comedy by John Hastings Turner which will be disclosed at the Mason Theater this evening.

FOUR HEADLINERS WIN PRAISE

And still the good things come to the Hillstreet.

This week finds four such headliners as Adele Rowland, Smith and Barker, May Wirth and Frank McGlynn topping a new bill.

Miss Rowland, winsome and charming, has some song-stories to relate. The first has to do with "Flying High," and she makes her appearance in a thoroughly impractical but delectable-in-appearance silken aviatrix suit. Then there are one or two of the tuneful favorites, including "Among My Souvenirs," followed by more character numbers. There have been other more dominating-in-personality stars to appear on the Hillstreet stage, but few more gracious and pleasing in manner than Miss Rowland.

"The Faker," a four-act skit presented by Howard Smith and Mildred Barker, just crackles with laughter and with the human touch only to be imparted by skilled and poiseful actors. In case you are interested in what "The Faker" is all about, look at chapter No. 1 of the book on what happens when a young man decides that falling in love and matrimony are not for him. Howard is the young man and Mildred is the modern vampire and all his preachments come to naught when she starts work. The number is handled cleverly and at the late evening show yesterday was good for continuous rounds of laughter.

Was it only a short few weeks ago that the circus was in town? Those who failed to take advantage of the annual visitation of the "world's largest and best," can satisfy unfilled desires by watching May Wirth and members of her family perform to the crack of the ringmaster's whip. Those who did see the circus and who are fans of the big top, had better not miss Miss Wirth, for in her performance are all the zest and all the flavor of the best of riding acts. She has not forgotten that there is no one like a painted-face clown with silly antics to amuse when "daring bareback feats" pall, and in her small ensemble is Phil, a comedian of the canvas.

It seems a pity that a more substantial vehicle could not have been arranged for Frank McGlynn, who is so well known as the Abraham Lincoln of Drinkwater's play. His characterization stands out as a lone piece of artistry in a poorly arranged and trite so-called "incident" from life. Perhaps the best part of the presentation is his dignified, yet exceedingly human recital of the Gettysburg speech.

Another comical laddie from merrie old England is William Cromwell Knox whose patter keeps time with his skillful jugging and other manipulation of clubs, plates, pails, dishpans and tin utensils which may or may not have been intended originally for kitchen usage.

Frank Brown and Kay La Velle perform on the xylophone, but that is merely incidental to humor which sprouted forth, at least at one show yesterday, from Miss La Velle in characterization as the girl behind the music counter in a 5-and-10-cent store.

Vivid and colorful were many of the scenes in "A Woman Against the World," the Tiffany-Stahl film, which is the feature picture showing and which told the story of the valiant and successful efforts of a snappy girl-reporter to save her sweetheart from the electric chair. George Archainbaud is given credit for the production, which numbers Harrison Ford, Georgia Hale, Lee Moran and Gertrude Olmsted in the cast.

Publix Show Brings Back Pirate Days

There are chests full of laughs and melody and a boatload of good entertainment in, the prologue "Treasure Ships," offered this week at the Metropolitan Theater.

It is another of the Publix "straight from New York" stage presentations and introduces an unusually clever group of artists who provide more than a pleasant hour for the audience.

Presided over by Frank Jenks, the production features a pair of the cleverest comedians to grace the "Met" prologues in some time. Nothing seems out of their line. They sing, dance, and are also accomplished artists on that rare old instrument, the ukulele." In addition to all of these merits, their patter is new and decidedly funny. You'll find their part in the show a treat.

Something new in the way of a chorus is another special on this week's bill. In keeping with the idea a "peg" leg number is introduced. The illusion is created perfectly, against a brilliant pirate-ship background.

The Hohner Harmony Boys, a well-trained and snappy chorus, an adagio team of no small merit and the Met orchestra, complete the presentation.

"The Patent Leather Kid," featuring Richard Barthelmess, is showing at the Metropolitan as the screen feature. It is the first time it has been shown in Los Angeles popularly.

The film is an adaptation of the short story by Rupert Hughes, and is considered one of Barthelmess's most worthy efforts to date. Other members of the cast are Molly O'Day, Lawford Davidson, Matthew Betz, Arthur Stone and Raymond Turner.

Special Nights Set by Skaters

Every night this week at the Ambassador Skating Pavilion will be marked by the visits of merry-makers from the big local department stores and city departments, it is announced by Chester Park Crawford. Skating is growing in favor as an exhilarating sport with Angelenos.

A special kiddies' matinee will be observed Saturday afternoon, when Philippe De Lacy and Junior Coghlan, young film actors, will act as hosts to their friends and all the little guests.

DATE GIVEN TO "DRUMS OF LOVE"

D. W. Griffith's Picture Comes to United Artists Theater May 8

Tuesday evening, May 8, has been decided upon as the opening date for the latest D. W. Griffith production, "Drums of Love," which follows Corinne Griffith's "The Garden of Eden," the current attraction at the United Artists' Theater.

Hugo Riesenfeld, managing director, together with heads of the picture industry, has arranged this special pre-opening performance as a testimonial to Grimth, and to celebrate his return to film production in Hollywood.

TOUR CLOSES HERE

Mme. Schumann-Heink Will Sing at Bowl for Single Night

Mme. Ernestine Schumann-Heink, 67-year-old songstress, who this late spring will close a farewell concert tour of the United States, marking the end of a public career begun at the age of 16, will come back to California for just one night as soloist with a symphony orchestra.

The wonder woman of the concert stage will sing at the Hollywood Bowl on July 27, "under the stars and against the hills of my California," she recently said in making her agreement with Raymond Brite, general manager of the Bowl. "But please tell my dear friends this really is my good-by as a singer in California. Don't let them think I am one of those artists who say 'farewell' when they mean only 'au revoir.'"

Mme. Schumann-Heink's appearance July 27 will be one of the regular solo events of the coming season of "symphonies under the stars." The renowned Bernardino Molinari, premier conductor of Rome, will direct the orchestra for Mme. Schumann-Heink's accompaniment.

MARIAN DOUGLAS FINISHES

Marion Douglas is completing her first Metro-Goldwyn-Mayer vehicle opposite Tim McCoy under Chet Withey's direction and Lawrence Weingarten's supervision. This marks her fifth featured role in five months.

"INTERFERENCE" RETURNS HERE

After having enjoyed a run in San Francisco, the Hollywood Play House production of "Interference" will return to Los Angeles to open the evening of May 9 at the Mayan Theater for a limited engagement of twelve days only, according to an announcement yesterday.

Pat Somerset replaces George Barraud in the cast.

HIGH ARTISTRY IN TANDLER PROGRAM

Patrons Enjoy Musical Rarities in Luxurious Setting by Little Symphony

BY ISABEL MORSE JONES

A musicale late Saturday morning in the stately ballroom of the Biltmore Hotel directed by Adolf Tandler, gave a delicate pleasure to the discriminating few who gathered to enjoy it. It was the Little Symphony's second concert this season and the program was ideal for a group of artist string players. Francia White, a young soprano with a voice peculiarly suited to the modern music writing, was the soloist in an Idyllic Fantasy of Cyril Scott's.

A musical tribute to Mr. Dean Mason by Adolf Tandler contained a theme, Russian in feeling, harmonized richly and expressing beautifully its title, "The Spirit of Friendship."

Scott's Fantasy was a weird and interesting interlude reminiscent of the strange folk-music of the Hebrides and not quite of this world at all. The oboe, played with an artistry by Owen Hoffman, began with a long incantation which the 'cello, played off-stage by Antoinnette Frederiksen, joined in the same vein and which Miss White's voice became one with in an uncanny and beautiful way so that one hardly knew where the instruments stopped and the voice went on. The words, which fitted the music, were fairy invoking, first mourning and then dancing in gayety.

Schubert's Pregliers returned the listeners to this Christian world and the concert closed with a suite by Leopold Reiter, a former classmate of Mr. Tandler in Vienna. It was a work of fascinating invention upon the familiar theme, "Ach du Lieber Augustine."

Another of these precious programs is announced for May 12.

WARDELL DANCES IN EFFECTIVE SILENCE

BY I. M. J.

Bertha Wardell's inspirational dances on the lawns of Olive Hill brought moments of rare beauty to a large group of people. Miss Wardell was presented by the Arts and Crafts Society of Los Angeles, this being the second unusual offering by the society at the home of the California Art Club this spring.

Her dances which are quite different from the usual barefoot posturing which has followed in the wake of Isadora the genius, are the idealistic thoughts generated by a fine intelligence dramatised into action. The subjects were a cycle, weight, growth, earth, the great mother, auto-de-fe and an exultant dance to the sun. They were effective without accompaniment other than the splashing pool which mirrored her expressive figure and threw shadows on her thick and tawny hair.

Sex Play Will Have Premiere This Evening

After having been in rehearsal for the past two weeks, "Sex," a four-act melodrama of New York life by Jane Mast, is ready for its opening at the Majestic Theater this evening.

With a cast of twenty-five players headed by Marie Wells, who scored so heavily in "No, No, Nanette" and other stage successes, "Sex" comes here after a year's run in New York City.

Tireless Dance Winners Appear

To accommodate the crowds that failed to get in to see the Ocean Park world's champion marathon endurance dancing contest, Alexander Pantages has engaged the winning couples to appear one week at Pantages Theater, starting today.

Six acts of vaudeville will also be presented on the stage, with a Tom Mix western thriller on the screen.

Jolson Picture Arrives Today

"The Jazz Singer," featuring the incomparable Al Jolson, will open at the Tower Theater today, two days ahead of schedule.

HARMONICA EXPERTS COMPETE ON STAGE

Ten members of the Los Angeles Playground Boys' Harmonica Band will appear on the Boulevard Theater stage tomorrow night and offer a series of popular selections. The harmonica band's appearance tomorrow night was made possible through special arrangements with the playground department.

Wednesday night the Boulevard will present members of the Girls' Harmonica Band from their playground, and arrangements are being formulated for a contest between the two groups a little later.

Lynn Cowan and his Jazz Jesters will assist the harmonica bands.

WANTED: SOMEONE TO LEAD

Just as soon as Fred Niblo finds a leading man for Greta Garbo production of "War in the Dark" will begin at Metro-Goldwyn-Mayer studios.

"SEX"

IT HAS been brought to the attention of the management that certain interests in this city have been spreading the propaganda that "SEX" is a play about sex perversion. In view of these rumors it is but fair to warn the public that anyone coming tonight to see "SEX" in the hope of seeing or hearing degeneracy or filth will meet with disappointment. This is no play for those who stormed the doors of a local theatre recently nor is it one for those strange beings who rush to every trial of some hideous crime for a vicarious thrill.

Naturally in every community there are those spiritual cripples who shudder with ecstatic horror at the very word "sex"—for those any play in the world would become suggestive and vile. "SEX" is meant to entertain normal human beings, not those with the flabby moral fibre of the professional reformer who sees in the relationship of men and women nothing but a Freudian nightmare. "SEX" with a company of twenty-five artists opens tonight at the Majestic Theatre, 9th and Broadway. First matinee Wednesday, best seats $1.00.

PANTAGES
SEVENTH AT HILL
LOS ANGELES GREATEST AMUSEMENT VALUE
Another Pantages Scoop!
WORLD'S CHAMPION-OCEAN PARK
MARATHON DANCERS
6 DAYS & NIGHTS WITHOUT SLEEP
SURPASSING ALL PREVIOUS MARATHONS
With DOCKINGS & MYRTLE CURTIS' COUPLE #26 WILL ALSO APPEAR
TOM MIX AND TONY IN DAREDEVIL'S REWARD
The Masterpiece of his Best
MOON-DAY PRICES 25¢ 12 TO 1
A Colorful Vaudeville Show featuring THE DEWEY & GOLD ROSE WITH CECIL LEAKE & THE FAMOUS KAUFFMAN GIRLS 8
ALSO OTHER BIG ACTS
Great N.V.A. MIDNITE SHOW 5

HENRY DUFFY PRODUCTIONS
PRESIDENT
BROADWAY NEAR EIGHTH
GALA OPENING THURSDAY EVE. MAY 3rd
HENRY DUFFY PLAYERS Present
"TOMMY"
An American Comedy of Youth
with SIDNEY TOLER • GAY SEABROOK AND ORIGINAL NEW YORK CAST
SEATS NOW SELLING
MATINEES SUN • THURS • SAT
EL CAPITAN
BROADWAY AT HOLLYWOOD
4TH GREAT WEEK! SWEEPING THE TOWN
BARGAIN MATINEE WED. 25¢ 50¢ 75¢
HENRY DUFFY PLAYERS Present
FRANK CRAVENS COMEDY TRIUMPH
"NEW BROOMS"
with ROBERT McWADE (the ex-Lasky star)
HELEN FERGUSON & JASON ROBARDS
BARGAIN MATINEES SUN WED SAT
ALWAYS SENSIBLE PRICES AT EL CAPITAN AND PRESIDENT
NIGHTS 35¢ 50¢ 75¢ $1.00 $1.50 & MATINEES 25¢ 50¢ 75¢
DOWNTOWN BOX OFFICES at SONY DEPT STORE • MAY CO BIRKELS

"LAZARUS LAUGHED" BY EUGENE O'NEILL
NO SUNDAY PERFORMANCES — MAT. SAT.
COL. 5338
PASADENA COMMUNITY PLAYHOUSE
April 9 to May 5

Home Hints Entertainment

Of Interest to Women.

Shop News Timely Topics

SOCIETY

BY JUANA NEAL LEVY

For the last four or five years Paris Post, No. 1, of the American Legion occupied an old army barracks, loaned by the French government, on the edge of the Bois de Bologne.

Recently the government decided to demolish the barracks in order to extend the city limits and the members of the post literally found themselves in the street.

Across town, just off the famous old Boulevard St. Germain, Italian veterans of the World War had purchased an ancient chateau, set in the midst of a tree-shaded garden, and changed it into a congenial club; near by, the Belgian veterans had started construction on a three-story home; not far away, French ex-service men were moving into a modern office building and clubhouse.

The United States of America, members of Paris post decided, was falling behind, so they did a typical American thing — they called a luncheon meeting.

"We need a Legion home in Paris," Ambassador Herrick told the 400 members of the Paris-American colony who assembled, "and $300,000 will purchase, furnish and endow one."

"What's $300,000?" a well-known comrade asked, getting to his feet. "Three hundred thousand dollars. Pshaw!" He snapped his fingers. "Why that's nothing. Let's go out and get it."

Most of those present remembered having seen that comrade's name signed frequently to army orders during the late family fuss (only then it was as Commander-in-Chief of the A.E.F.) so they took his words as an order of the day and went out and touched friends for $100,000 worth of stock in the American Legion Building in Paris, Inc.

"Remember," Comrade Pershing told them, evoking memories of ten years ago, "once we get started, nothing can stop us."

So they're still going strong with such "rooters" as Comrades Foch, Petain, Gouraud and Marin on the sidelines and an all-American team including Lindsley of Tennessee and Texas; D'Olier of Philadelphia and Macnider of Iowa, former national commanders of the Legion; Gen. William H. Johnston of Washington and Oregon; Thomas of Utah; Benet and Conner of Kentucky; Hicks of New Jersey; Taylor of Ohio; Henry L. Roosevelt of New York; Van Duyne of Virginia and about 1000 others.

The building already has been selected. It is a four-story private hotel near the United States Embassy in the Rue Pierre-Charon and is destined to become the American patriotic center of the French capital, housing the Daughters of the American Revolution, American Volunteers with the French army, Spanish-American War Veterans, Veterans of Foreign Wars and other similar associations.

With the arrival of the liner Belgenland at Alexandria, Egypt, on its round-the-world cruise there was an influx of visitors to Cairo. The Belgenland's passengers include Vernon Goodwin of Pasadena.

Miss Alice T. Anderson, who has been in Nice for the last month convalescing from an accident which forced her to discontinue her trip around the world, has arrived in Paris. She will sail for home shortly.

J. R. Bradburn and Miss Alice Bradburn have been passing several days in Paris as guests of the Hotel Louis-le-Grand.

Carl J. Hang of San Diego, who has been touring Germany, was a recent visitor to Berlin, stopping at the Continental Hotel.

Mr. and Mrs. Fred B. Neuhoff have arrived in Paris during the course of a spring visit to the continent and are staying at the Hotel Ambassador.

United States Ambassador and Mrs. Hugh Gibson returned last week to Brussels after an absence of three weeks. Ambassador Gibson represented the United States at the preparatory disarmament commission in Geneva. Ambassador and Mrs. Gibson passed the Easter holidays in England to get a brief rest after a strenuous winter. E. L. Reed, first secretary of the Embassy, is the Charge d'Affaires.

Mr. and Mrs. George Hall of Pasadena, who have been passing some time on the Continent recently, have arrived in Venice, Italy, where they are guests of the Grand Hotel.

The Atlantic Transport liner Minnetonka arrived in Cherbourg, France, last week, with a distinguished passenger list of persons who disembarked for London and Paris. Among them were Mr. and Mrs. Gilbert Richards and Mr. and Mrs. H. J. Corder of Los Angeles.

Mrs. E. J. Davis of Pasadena has been spending several days at the Hotel Astoria in Paris.

William B. Stewart was among the many Californians passing the Easter holidays in Seville, Spain.

Carl Bergman, who has been traveling in Germany, recently passed several days in Berlin as a guest of the Hotel Adlon.

The Hotel Ritz in Paris was crowded last week during the luncheon hours, though most of the tables were grouped by twos and threes. Among those noticed were Mr. and Mrs. John D. Cravens of Pasadena, who sailed for the United States on the 20th inst.

Maurice Mazel has been for several days in and about the French capital, stopping at the Hotel de Crillon on the Place de la Concorde.

Rome is in a ferment of preparation for the "Roman Spring," with a vast program of festivities. California arrivals include Holloway Stuart of Pasadena, Mrs. Alice R. Morrison of Porterville, W. S. Prugh of San Gabriel, Nathan C. Morse of Altadena, Mr. and Mrs. A. Andrews Donaldson and Joseph E. Donaldson of Fullerton and Mr. and Mrs. Charles A. Parmelee of Los Angeles.

M. A. Flint and a party from Los Angeles, who have been traveling in Northern Africa, were recent arrivals at Shepheard's Hotel in Cairo.

Mrs. L. O. Brand and Mr. and Mrs. Philip Cooper have been touring the island of Sicily. They were recent arrivals in Taormina, where they registered at the San Domenico Palace Hotel.

Mrs. Josephine Woodford of Hollywood and Mr. and Mrs. Freeman Rollins of Los Angeles have been stopping at the Hotel Adlon in Berlin.

Vernon Tenney entertained at dinner last week at his apartment in the avenue Charles Floquet in Paris in honor of Mr. and Mrs. Wayne Chatfield Taylor of Santa Barbara, who have just returned to their Paris apartment after being in England, where they attended the Grand National.

Mr. and Mrs. Fred B. Neuhoff, who have been staying at the Hotel Adlon in Berlin, have left for Hamburg, whence they will go to London and Paris, sailing for home aboard the Ile de France.

Mr. and Mrs. E. Avery McCarthy, who have been making an extended spring visit in Paris and Monte Carlo, sailed for New York aboard the Majestic and will be for several days at the Plaza before returning to Southern California.

Mr. and Mrs. Richard Jewett Schweppe arrived in Paris, crossing on the Aquitania, and are guests at the Hotel Maurice. They plan to return to California about the middle of May.

STAGE LAST FOOTWEAR

CHARLES D. CLINE
presents
"Celeste"

Answering the smart wardrobe's demand for suave accessories, this charming model is fashioned in white jade with heel and strap of vari-colored mosaic completed with a clever buckle and gold piping. Also in white jade with parchment heel, strap and piping.

TWO STORES NOW TO SERVE YOU!

French Slipper Shoppe
CHAS. D. CLINE
647 SOUTH FLOWER Between Sixth and Seventh
6704 HOLLYWOOD BLVD. Adjoining Egyptian Theater

TEA ENJOYMENT
EVERY WOMAN'S RIGHT

Tea enjoyment—delicious refreshment that comes from the delicate aroma and flavor of the world's finest tea—is every woman's right. Nothing less than perfection will satisfy the appetite when it says "Tea Time". Tree Tea is the world's finest tea—though by no means the world's most expensive. That's why you should always insist on getting

TREE TEA
Orange Pekoe

For those who prefer GREEN tea, there's TREE TEA JAPAN

SOUND AUCTION BRIDGE

by Wilbur C. Whitehead
The World's Greatest Authority...

Each day is published a complete hand presented by Mr. Whitehead. These hands may be played with cards by one, two, three or four players. Fill out a chart of your own and compare it tomorrow with Mr. Whitehead's play. Do this each day and carefully read Mr. Whitehead's explanation, and you will find that your knowledge of the game will progress rapidly. Compare your bidding and play with that of your friends—the comparison may be illuminating.

HAND NO. 139

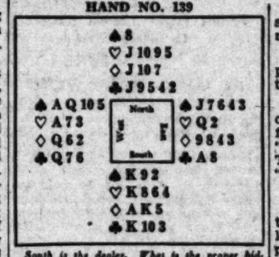

South is the dealer. What is the proper bidding and play?

Record the bids that each player should make, assuming that he does not see any of the other hands.

These hands must not be bid or played "Double Dummy," i.e., as though all four hands were exposed.

NOTE—In recording the Auction, or the play, use "S" for Spades, "H" for Hearts, "D" for Diamonds, and "C" for Clubs. Use 'N.T." for No Trumps, "DBL" for double, "REDBL" for redouble.

Mr. Whitehead will answer questions concerning your Bridge problems. Write to him care of this paper, inclosing self-addressed stamped envelope.

Saturday's Hand as played by Mr. Whitehead

HAND NO 138

S—♠983 ♡AK105 ◇953 ♣KQ5
W—♠752 ♡8 ◇K864 ♣J9732
N—♠AJ10 ♡Q976432 ◇7 ♣A6
E—♠KQ64 ♡J ◇AQJ102 ♣1084

THE BIDDING

South Bids	West Bids	North Bids	East Bids
1 H	Pass	4 H	Pass
Pass	Pass		

Final Bid 4 H Played by South

The Correct Bidding and Play

THE PLAY

(Bracketed card shows lead to each trick)

Trick	South	West	North	East	Won by N-S	Won by E-W
1	C5	(C3)	CA	C4	1	
2	CQ	C7	(CK)	C6	1	
3	(CK)	C2	D7	C10	1	
4	(D9)	D4	H2	D10	1	
5	HK	H6	(H3)	HJ	1	
6	(D5)	D6	H4	D2	1	
7	HA	C9	(H6)	S6	1	
8	(D9)	D8	H7	DJ	1	
9	H10	C8	(H9)	DQ	1	
10	(S9)	S8	S10	SQ		1
11	S8	2S	HQ	(DA)	1	
12	S9	S5	(SA)	S4	1	
13	H5	S7	(S7)	SK	1	
			Total Tricks Won		12	1

	Declarer	Opponents
Point Score	48	
Honor Score	90	

(Copyright, 1927, Republic Syndicate, Inc.)

Salient Points of the Bidding

Holding seven Hearts and two side Aces, North jumps his partner's bid to four, to prevent a Minor suit call by East which, if made, might result in carrying the bidding too high.

Salient Points of the Play

Tricks 2 and 3. West's opening of the three of Clubs shows not more than five cards of the suit, so that East must hold at least three. Declarer is therefore safe in playing two more rounds of Clubs to discard Dummy's singleton Diamond on the third round.

Tricks 4 to 10. Instead of taking the Spade finesse twice in hopes of finding one honor in West's hand, Declarer exhausts his own hand of Diamonds and forces a lead from East either of Diamonds, which will permit of a Spade discard, or of Spades up to North's tenace, thereby making a Small Slam.

(Copyright, 1927, Republic Syndicate, Inc.)

HIS CREDIT NIL

Magistrate: You say this man stole your watch. Do I understand that you prefer the charge against him?

Mr. Murphy: No, yer honor, I prefer the watch if it's all the same to you.—[Capper's Weekly.

YOUR BABY AND MINE

By Myrtle Meyer Eldred

Mrs. Eldred will be glad to answer all questions pertaining to babies and children. A stamped and self-addressed envelope, forwarded to this office, will bring a personal reply.

CHILDREN SHOULD BE TRAINED TO GOOD HABITS, NOT BROKEN

Mrs. H. R. R. writes: "Do you think that whipping a child would make him easier to 'break'? I have a boy not 2 years old who tells me most of the time, but sometimes forgets. He has even awakened me in the night. I have a friend who says she would 'tan him good, when he didn't tell, but I think he does pretty well. She says I am too lenient.

"His legs are bowed some. People tell me he will outgrow this. What do you think?

"Is olive oil good for a mild laxative for a 3-months-old baby?"

Answer: I feel like saying "Welcome stranger" for the above questions put you down as a reader who doesn't know me. I never believe in whipping as a corrective of anything. I think it is the one method of training which never accomplishes anything. Many children of 2 are not entirely "dry." If treated like human beings and taken to the toilet every so often, even if they do not ask, they will become so accustomed to this habit that eventually they will remember and go without asking. It is just a matter of constant habit. The one way of preventing this good habit being formed is to spank a child. He has no idea why he is spanked and may very easily think it is for what he did, and not the method of doing it. He tries valiantly to refrain from doing this thing which makes his mother so angry . . . with results that anyone can foresee. We must attach satisfaction to going to the stool, and not annoyance, otherwise we get failure instead of success. That is just good "Thorndyke" psychology.

Bow legs are due to rickets and I should give the boy sun baths on his bare legs, correct his diet and give cod liver oil and not trust to his outgrowing this.

In cases where the child is not getting enough fat in his diet the addition of olive oil might be helpful for constipation, or sweet cream in teaspoonful amounts would act the same way. The baby is old enough for orange juice now, and that is such an excellent laxative as well as necessary to his diet, that I would use that instead.

Mrs. E. M. M.: A baby 6 months of age can take eight ounces at a feeding, seven ounces at least, and as your baby gets three from the breast the rest of the nourishment can be made up of two and one-half ounces of milk—two and one-half ounces of water boiled together for three minutes with three-fourths of a teaspoonful of sugar, or if this seems too much, one-half of a teaspoonful. You need not offer the complementary feeding after the cereal, if it is made of the milk and water as suggested in leaflet, and some small amount of milk served over it. You are quite right. The method of figuring formulas in leaflet is meant for the baby on all bottles, though one-half of the regulation formula could be offered as a complementary feeding, too.

HEALTH and DIET ADVICE

by Dr Frank McCoy
author of "Five Steps Way to Health"

Dr. McCoy will answer personal questions on health and diet, addressed to him, care of The Los Angeles Times, inclose stamped, addressed envelope for reply.

CHOOSING GOOD WORDS

We are so apt to consider disease as a definite thing which attacks us unaware, and to which attacks we are always subject!

Some of those words most common in our language are "ailment," "attack," "seizure," "infection," "sickness," "complaint," "disorder," and such words calling up word pictures of certain unpleasant conditions which we identify by these words describing disease.

Our directed thinking is done by a series of pictures in the mind, brought out by words with which we are familiar. Speech is a series of emotional or imitative sounds which express pain, fear, anger, love, etc.

Another kind of thinking is that which we do in our dreams, whether during sleep, or in what may be called "day-dreaming."

Therefore, when we think of disease when we are talking or writing, our minds jump from one word picture to another. When we sit and meditate we imagine certain conditions with which we have been familiar. Such imaginative and emotional thinking makes us live over again experiences of either pleasure or pain.

The memory aspect of the mind can only think with whatever material it has been given through conscious thinking. Thus we learn to think of disease as a certain thing we remember under the name of "apoplexy," "fever," "tonsilitis," "tuberculosis," etc. In this way we form the habit of classifying diseased states, and the more we talk and write about "attacks," "strokes," and the like, the clearer our mental pictures of these unpleasant conditions become, and which grow into vicious monsters always waiting just around the corner.

As the sum total of our mental powers depends so largely upon our thinking in word pictures, is it not logical then to be careful in our selection of good words with which to direct the process of the mind into wholesome mental "movies"? Is it not wise to turn from images of pain and tragedy to those of health and joy, and in this simple way build up a wealth of good mental pictures which are not only pleasant to contemplate, but have the magic power to grow into superpictures by attracting other thoughts of like nature?

The physician has the most difficulty with the patient who uses the largest vocabulary in describing his symptoms. If this kind of patient can be taught to avoid words and thoughts of sickness and be just as loquacious in the use of such words as "vigorous," "well," "hardy," "strong," etc, he is already on the road to health, and the same mental power he used in describing and looking for disease is then used in an earnest search for good health.

The lesson in this article in this: Learn to think in good word pictures, and be diligent in your quest for all knowledge which will lead to living a healthful life! You will then have no time nor inclination to think in terms of disease, and such an expression as "I feel ill" will soon give way to "I'm feeling fine today!"

QUESTIONS AND ANSWERS

Question: Mrs. P. O. J. asks: "What foods cause diabetes?"

Answer: There are no particular foods which in themselves cause diabetes, which is a disorder of metabolism. In curing diabetes, it is advisable to eliminate starches and sugars for some time, but this is also true in the treatment in most diseases. [illegible] in the [illegible] directly from [illegible] cial articles [illegible] betes will be sent [illegible] quest if you will [illegible] addressed envelope.

Q.: Mrs. Ruth [illegible] please tell me [illegible] a child 3 1/2 [illegible] does not [illegible] rough bed [illegible] times, and is [illegible] ritable after [illegible] noon nap.

A.: Try [illegible] ings of milk [illegible] ten ounces of [illegible] At the second [illegible] feedings give [illegible] of minced [illegible] beans, summer [illegible] is a good plan [illegible] the vegetables [illegible] cooked one.

Q.: M. L. [illegible] been reading your [illegible] advice and [illegible] ed. Will you [illegible] the upper [illegible] ing?"

A.: Have you [illegible] Perhaps you are [illegible] errors of [illegible] which are [illegible] ing the [illegible]

NANCY PAGE

Nancy Totally Ignores Joan's Misbehavior

By Florence La Ganbe

It is only a wise parent or guardian of children who realises that it is often best to ignore little things the children do. For instance, Joan had somewhere, somehow, acquired a new vocabulary. Naughty words tripped from her tongue as easily as not. She had startled Pam's mother with one special word and Pam's mother had stopped everything to tell Joan what a bad girl she was.

This was all new to Joan. She was like all children in adoring the times when she was the center of the stage. If saying words like that put her there then she certainly would go on saying them.

When she reached home she marched into Aunt Nancy and exploded her bomb. But it proved to be a "dud." Aunt Nancy acted as if she never had heard her. Joan could not believe her senses. So she said it again. Aunt Nancy still was absorbed in her book. "Did you hear that, Aunt Nancy?" she said. "Yes, why do you ask?" Nancy put it to her nonchalantly. Joan decided the word was not worth repeating if it did not cause a sensation. She soon forgot it.

Aunt Nancy pursued the same tactics with food. If food was not eaten Joan was ignored, BUT she was given no other food until the despised dish had been downed. Joan soon learned.

Other points in child care may perplex you. Write to Nancy Page, care of this paper, inclosing a stamped, self-addressed envelope, asking for her leaflet on Child Care.

(Copyright, 1928, Publishers Syndicate)

Down went my Duofold—eight stories!

"We stood beside an open window in my office," says the owner, "and he made a gesture to emphasize a point just as I took my Duofold from my vest pocket.

"Out it went to the pavement below—eight stories down! Imagine my amazement when the office boy returned it whole—without even a crack!"

* * *

But what's that to a pen that's fallen 5,000 feet—thrown from an airplane, also from the rim of the Grand Canyon, to prove that Parker Duofold Barrels are Non-Breakable.

You can own a pen just like it—one that writes with Pressureless Touch (Parker Improvement Number 47) which relieves the fingers of all strain—all writing effort.

You can have your favorite color—or a flashing Black and Gold—selected from the "Fashionable Five" that Geo. S. Parker offers.

And you can have this *guarantee forever against all defects.

*To prove Parker Duofold is a pen of lifelong perfection, we offer to make good any defect provided complete pen is sent by the owner direct to the factory with 10c for return postage and insurance.

When buying, look for "Geo. S. Parker—Duofold" on the barrel. It identifies the only genuine.

Duofold Pencils to Fine Colors to match Duofold Pens, $5, $5.50 and $7

THE PARKER PEN COMPANY
JANESVILLE, WISCONSIN
SALES AND SERVICE STATION:
239 PHELAN BLDG.
SAN FRANCISCO, CALIF.

The Permanent Parker Duofold

Duofold Jr. $3 Lady Duofold $5

The Largest Display of Parker Pens in the West
Your name engraved free on pens or pencils purchased here
Schwabacher-Frey
736 South Broadway

CHEF WYMAN'S Suggestions for TOMORROW'S MENU

Every Tuesday and Friday at 2 o'clock Mrs. A. L. Wyman will conduct a free class and demonstration of good cookery in the lecture room of the Southwest Building, 130 South Broadway.

Breakfast

Stewed Prunes
Calves Liver and Bacon
Bran Muffins Honey
Milk Coffee

Luncheon

Vegetable Curry
Shrimp and Cucumber Mayonnaise
Strawberry Dumplings
Iced Cocoa

Dinner

Grapefruit and Pineapple Cocktail
Salted Nuts
Chicken with Sour Cream Gravy
Potatoes al'Asparagus
Summer Squash
Stuffed Turnips, Cream Dressing
Apricot Dainty
Iced Tea Coffee

VEGETABLE CURRY

One large onion sliced, two cupfuls of peas, one cupful of diced turnips, one-half cupful of diced carrots, two cupfuls of diced potatoes, one cupful of boiling water, one tablespoonful of curry powder, two tablespoonfuls of butter, one tablespoonful of lemon juice.

Fry the onion in the butter till slightly yellow and add to this the boiling water mixed with the curry powder and lemon juice. Cook for five minutes and turn in the remaining vegetables, which should have been cooked previously; let simmer slowly for five minutes in the curry and serve very hot.

STRAWBERRY DUMPLINGS

One cupful of sugar, one tablespoonful of butter, two and a half cupfuls of fresh strawberries, one cupful of flour, two teaspoonfuls of baking powder, a fourth of a teaspoonful of salt, a half a cupful of milk.

Place in a saucepan the sugar, butter, strawberries, and let simmer for a few minutes, add two cupfuls of boiling water; mix together the flour, baking powder, salt and milk. Drop the batter from a tablespoon into the boiling syrup, cover tightly and boil for twenty minutes. Serve hot with the sauce.

CHICKEN WITH SOUR CREAM GRAVY

Cut up a chicken as for fricassee, cover with boiling water and cook until tender; do not salt until nearly done. Remove to a platter on which has been spread buttered toast or crisp baking-powder biscuits. Make a gravy of the following ingredients, one and a half cupfuls of chicken broth, three-quarters of a cupful of sour cream, one tablespoonful of butter and two tablespoonfuls of flour; mix all together until smooth and bring to a boil, season and pour over the chicken.

STUFFED TURNIPS

Select turnips of nearly the same size, peel them and cook in boiling salted water, cool, cut a slice from the base so they will stand upright. Scoop out the centers, make a Macedonia salad of equal quantities of peas, string beans, carrots, and the turnip centers, mix with a cream salad dressing, season with salt and a few drops of onion juice. Fill the centers of the turnips with the salad and a dash of paprika. Chill, serve on lettuce-covered plates, garnish with sections of ripe tomatoes and strips of pimientoes laid across the turnips.

Mrs. Wyman does not reply to letters, but requests for recipes are answered in the department, PRACTICAL RECIPES, published every Tuesday.
(All rights to reproduce reserved by A. L. Wyman.)

Physical examinations for incoming students at University of Pennsylvania this year showed that less than 10 per cent of the entering freshman class required special corrective treatment, while five years ago the percentage was 30.

...r he used in
... for disease
...rnest search

...rticle in this:
...od word pic-
...in your quest
...ich will lead
...fe! You will
...r inclination
... disease, and
... "I feel ill"
... "I'm feeling

ANSWERS
O. J. asks: ...iabetes?" no particular ...aselves cause ... disorder of ... diabetes, it ...nate starches ...me, but this ...treatment in

most disorders. The sugar appearing in the urine is glycogen from the tissues, and does not come directly from the sugar you eat. Special articles for the cure of diabetes will be sent to you upon request if you will send a large, self-addressed stamped envelope.

Q.: Mrs. Hal K. asks: "Will you please tell me the proper diet for a child 2 1-2 years of age? She does not seem to be ill, but has rough red spots on her cheeks at times, and is usually cross and irritable after waking from his afternoon nap."

A.: Try giving him four teaspoonfuls of milk a day, using eight or ten ounces of milk at each feeding. At the second, third and fourth feedings give him a generous portion of minced spinach, carrots, string beans, summer squash or celery. It is a good plan to use also one of the vegetables raw along with the cooked one.

Q.: M. K. L. writes: "I have been reading your health and diet advice and am very much interested. Will you please tell me why the upper lip is swollen every morning?"

A.: Have your teeth examined. Perhaps you are suffering from pyorrhea or have some abscessed tooth which are poisoning your lip during the night.

BULLETS HALT ESCAPING MAN

Jack O'Neil, Brother of Two Actresses, Recaptured

Starts to Flee After Arrest on Assault Charge

Clash With Law Result of Free-for-All Fight

Two bullets fired by Officer A. E. Puckett early yesterday morning put an abrupt end to a break for liberty made by Jack O'Neil, 24 years of age, arrested on a charge of assault with a deadly weapon. O'Neil is a brother of Sally O'Neil and Molly O'Neil, film actresses. He is sometimes known as "Hutch" Noonan.

Puckett reported he had taken O'Neil into custody at 6141 Franklin avenue on a warrant issued by Justice of the Peace Billings of Beverly Hills. On the way to the Hollywood Police Station O'Neil, the officer stated, jumped out of the police car and ran between two houses.

Slamming on the brakes the officer stopped the automobile and leaped out. For several minutes O'Neil succeeded in eluding his pursuer, then he was forced to cross a vacant lot and alley. Puckett fired twice. One bullet kicked up the dust near the fugitive's feet. The other clipped a running heel. Then he surrendered.

O'Neil said his arrest was the result of a free-for-all fight in the Silver Dawn Cafe several weeks ago in which he was an unwilling participant. A waiter in the night club was seriously injured when hit with a beer bottle.

O'Neil resides at 6141 Franklin avenue.

NOTORIOUS BANDIT FIRES ON VICTIMS LINE UP

Robbed by a lone bandit so the police say that his shaking hand caused his revolver to be discharged twice, a dozen customers in the Owl Drug store at Ninth and Main streets were forced to line up before the fountain counter while Virgil R. Smith, manager of the store, was robbed of $12.20 late last night.

Both bullets, fired in an attempt to enforce his demand that the customers raise their hands, entered the ceiling. After the robbery he dashed out of the store, ran a block and a half was seen getting into an automobile driven by a confederate.

A bandit of a more vicious type rapped on the door bell at the home of Mrs. J. Buston at 1324½ South New Hampshire avenue. When Mr. Huston went to the door the intruder stepped in and knocked him unconscious. A few minutes later when the victim regained his senses the bandit was gone with $32 from Huston's pockets.

Paul Massing of 1039 South Kingsley Drive reported he was robbed by two bandits at Eleventh and Los Angeles streets of $20.

Charles Sweet of 1622 South Bonnie Brae avenue reported being held up at Seventeenth street and Burlington avenue by two men and robbed of $100. Sweet told police he was conveying the money to a bank for his employer, a grocery-store proprietor.

SINGERS TO AID SANJUAN FUND FIESTA

Program Will Be Given to Finance Bowl Appearance of Havana Conductor

Mme. Alma Real, Mexican opera star, and Baron Andres de Segurola, formerly of the Metropolitan Opera Company, will appear on the program for the all-Spanish fiesta to be given in the Philharmonic Auditorium. It was announced yesterday by Mrs. Arthur Wright, chairman of the committee in charge. The fiesta is being arranged to raise funds for the appearance at the Hollywood Bowl of Pedro Sanjuan, conductor of the Havana Philharmonic Orchestra. Although the appearance of Senor Sanjuan could have been financed by patrons of the Bowl, the fiesta has been arranged in order to interest all the Spanish-speaking people of Los Angeles in the event.

Members of the Philharmonic Auditorium has been granted for the fiesta by L. E. Behymer, local impresario.

Members of the committee in charge of arranging the program for the all-Spanish fiesta includes, besides Mrs. Wright, Father Joseph Sullivan, president of Loyola College, and many men and women of the Spanish-speaking tongue.

SHATTERING OF GLASS BY BOMBS BENEFICIAL

The shattering of the second layer of glass of skylights in the quarters of the park department and department of building and safety, in the City Hall, by aerial bombs during the dedication celebration, has proven a blessing, according to employees in the departments. The inner section of glass shut off considerable light in the offices even while the sun was shining, but removal of the cracked glass has improved the light so much that it has been decided to leave only the outer layer as it is. The outer layer was not damaged.

FRIEND APPREHENSIVE IN WOMAN'S ABSENCE

The police were requested last night to search for Mrs. Lee Alexander, 38 years of age, who resides at the Lolita Apartments, Virgil and Melrose avenues, by a friend, Miss Blanche La Motte of 672 La-verne Park Place. Miss La Motte said that Mrs. Alexander has been absent from her apartment since she left there at 3 p.m. Saturday to take a ride with two men who are known to Miss La Motte as Roy Foster and Dr. Jacobs. She said that Mrs. Alexander wore a black coat, white hat and flowered chiffon dress.

DEBUT MADE AS HUMOR EDITOR

Co-ed Edits U.S.C. Josh Magazine

Girl Accepts Challenge

University of Southern California co-ed, Jessica Heber, at the right, at typewriter, edits the Wampus, campus humor magazine, which appears tomorrow. Bryant Hale, regular editor, holds up his prize edition for Miss Heber's inspection. The go-ed declares her publication will surpass any edited by Hale for collegiate smart cracks and humor.

WHETHER a co-ed's sense of humor can equal that of a male collegian's will be decided tomorrow at the University of Southern California when the Wampus, campus humor magazine, makes its appearance under the editorship of Jessica Heber.

Miss Heber has taken over the editorial duties of Bryant Hale, regular editor, and has promised the Trojan students a publication which will surpass former editions with its grade of collegiate "smart cracks" and comic drawings.

SEA BELIEFS TORPEDOED BY SPEAKER

Europe's Climate Caused by Winds From Gulf of Mexico, Says Edwards

Two common theories in regard to the ocean were attacked yesterday by Charles L. Edwards in his lecture at the Southwest Museum on "The Depths of the Sea." The lecture was the closing one of the winter series, which will be resumed in October.

Mr. Edwards declared that the Gulf Stream, contrary to popular belief, is not the cause of the temperate climate of Northern Europe. The stream, he explained, is the result of prevailing winds from the Gulf of Mexico, which are responsible for the climate of North Europe and is therefore an effect and not a cause of that climate.

Later in his talk, he explained that most of the ocean is dark. Light, he said, penetrates to a depth of only about one-eighth of a mile. Life exists, however, to the bottom of the greatest depths, about six miles. The United States government has taken the lead in the study of deep-sea life. It built the first ship exclusively for this purpose, the Albatross, he said.

Deodar Forest in Hollywood Bowl Planned

To make Hollywood Bowl an enduring beauty spot is the idea back of the scheme announced by bowl officials to carry forward the ideas of the Allied Architects, under whom beautifying plans are being made, which is to plant a great deodar forest on the left hillside of the bowl grounds.

The architects say the deodar tree is one of California's most celebrated, beautiful and fast-growing trees. Bowl officials have announced that the deodar forest, which is designed not alone for beauty, but because eventually it will act as a screen against street noises and cold breezes, will become a fact if the people of Los Angeles will help plant it.

In line with this is an announced scheme asking interested persons who have a deodar tree they can spare if they will donate it to the Bowl. Others who desire may purchase deodars. In any event every donated tree will bear a plate carrying the name of the donor or the one in honor or memory of whom the tree has been given.

Pioneer Tells of Early Days

The story of the three City Halls of Los Angeles preceding the new twenty-eight-story municipal building dedicated last week will be told to the Historical Society of Southern California at its May meeting tomorrow evening at the Board of Education rooms, Los Angeles Chamber of Commerce Building.

The speaker will be Charles J. Prudhomme, California pioneer, who has been in all four successive seats of city government and who has just been engaged by the City Council to point out historic points of interest to all who visit the imposing tower room just under the Lindbergh beacon.

Mr. Prudhomme's father was a colonel on the staff of Gen. Vallejo and later acted as interpreter to Gen. Fremont. His grandfather was Mayor of Los Angeles in the thirties.

CHEMICAL REPORT ON WHITE DUE

Brother-in-Law Positively Identifies Hollywood Film Writer's Body

Police last night awaited the chemical analysis of the stomach of Lawrence White, who died Saturday in the Hollywood Jail after having been found in a semiconscious condition on a Hollywood lawn, and announced that further investigation into the case will await the report. The analysis is scheduled to be returned today.

Despite a denial in New York by Meeka Aldrich, actress, that White was her husband, police yesterday declared that F. P. Aldrich, a brother-in-law, positively identified him. The name of Miss Aldrich appears on the mailbox at 1401 Ridgeway Place where White lived.

White, who had been a scenario writer, was discovered shortly after 11 p.m., Friday on the lawn at the home of 2249 North Beachwood Drive, and taken to the drunk tank at the Hollywood Police Station. Early Saturday morning he was seized with convulsions and died in an ambulance taking him to the Georgia-street Receiving Hospital.

According to Detective Lieutenant Carmen, who is investigating, White was in straightened financial circumstances and had been drinking heavily. Police believe he may have died as the result of poison bootleg liquor.

A date for the inquest will not be set until after the chemical analysis is returned, police said.

Celebration for Griffith Planned

Coming from as far as New York and Boston, friends and former associates of D. W. Griffith will arrive in Los Angeles during the next few days to be on hand on the occasion of the celebration of his twentieth anniversary as a screen director, Tuesday, May 8.

D. W. GRIFFITH

A variety of testimonial events, including a preshowing of Griffith's most recent production at the United Artists Theater, and an old-timers' banquet are among the affairs planned by members of the local film colony.

Local film directors, headed by Donald Crisp and William Beaudine, who began their respective motion-picture careers under the tutelage of "D. W.," and a number of cinema stars who were developed by the producer will be among those to be introduced at the tribute performance.

Within the next few days a general committee, with every picture studio in the city represented, will work out final plans for a day of celebration.

City Hall Has Uniform Rank

That fashionable clubs and hotels have nothing on the city government when it comes to style and class is shown by the uniforms worn by elevator operators and information men in the new City Hall. In the old City Hall the elevator and information service was most casual, so that visitors were at a loss in seeking out the elevator operators or those employed to answer their questions.

With a modern twenty-eight-story public building on his hands, Building Manager Rodgers decided to uniform the information and elevator men. Their uniforms are dark blue with light blue trimming. Information men are stationed at all entrances and in the rotunda to direct the public to the offices they seek.

DELAY ON PROTESTS

The City Council has postponed until next Monday further consideration of protests against the paving of Roscoe street in the San Fernando Valley from Van Nuys Boulevard to Columbus avenue.

TRAGEDY ENDS SUNDAY OUTING

Pasadena Girl May Die in Fall From Trail

Pebble Cause of Possibly Fatal Tumble

Small Victim Carried Down Mountain by Fireman

PASADENA, April 29. (Exclusive) A Sunday afternoon outing may prove tragedy for a party of young girls in a fall suffered by Adelaide Hammell, 12 years of age, of 1872 San Pasqual street, Los Angeles, who is in the hospital here tonight with a fractured skull and not expected to live.

The girls were chaperoned by Mrs. O. P. Newton of 1781 Oakdale street, and after a picnic lunch at noon at Switzer's Camp, ten miles north of here in the mountains, started on a hike. Four or five trails had been explored and the girls, none of whom are more than 16 years of age, were in high spirits, laughing and playing as each attempted to outdo the other in running up the steep mountain trails.

Finally the Hammell girl made her way to the leader's position and a few moments later her young friends heard a scream. They hurried to her aid and found that her ankle had turned on a stone in the path and that she had fallen about ten feet off the trail. In falling her head struck a rock and she was knocked unconscious.

Aid was summoned and shortly after 5 p.m. Capt. J. R. Bittle of the Altadena Fire Department brought the child here, after carrying her about half a mile down the steep mountain to a waiting truck which made a fast trip to medical aid.

The girls making up the party were Augusta and Georgia Newton, daughters of the chaperone, Virginia Baker, Lucile Bowen and Adelaide Hammell.

The accident was investigated by Deputy Sheriffs Stockwell and Maw of Altadena.

TEN U.S.C. CO-EDS WILL BE HONORED

Most Prominent Women on Campus Will Receive Scrolls Tomorrow

Recognition in the form of honor scrolls will be given the ten most prominent women students at the University of Southern California at the annual banquet tomorrow night given by the Women's Self-Government Association. Betty Farmer is president and Alice Colwell is president-elect for next year. Invitations were restricted to the 300 most outstanding co-eds.

BETTY FARMER

Feminine athletes will receive awards by the Woman's Athletic Association, and scholarship awards will be given by Panhellenic Association, representing the social sororities on the campus. Dr. Mary Sinclair Crawford, dean of women, will bestow the awards.

ALICE COLWELL

Miss Farmer will introduce next year's rulers of co-ed activities at Southern California in presenting the newly elected officers of the Women's Self-Government Association, including Miss Colwell, president; Eris Shepard, vice-president; Grace Wright, secretary; Margaret French, treasurer; Mary Joyce, social chairman; Lucille Huebner, sophomore representative; Dorothie Smith, junior representative, Eleanor Clark, senior representative, and Betty Lou Miller, clerk of court.

New Vineyard Playground to be Dedicated

The tentative program for the dedication of the new Vineyard Playground at Vineyard and Thirtieth streets, which is to be held on the evening of May 4, has been announced by the Park and Playground Department, whose superintendent, George Hjelte, will be chairman.

The grounds will be accepted in behalf of the district by Councilman Martin. Guests will be introduced. Then there will be presentation of the colors, followed by introduction of the playgrounds staff by Supervisor Henderson of the playground activities. There will be a musical program by the local orchestra of the Vineyard and Arroyo Seco Playgrounds.

Tax Liens Name Sally O'Neill

Virginia Noonan, known in motion pictures as Sally O'Neill, 1471½ Havenhurst avenue, Hollywood, was named in two income tax liens filed by Collector of Internal Revenue Welch. It is asserted she owes additional income tax of $472.56 for 1927 and $157.54 on another item for the same year.

A lien for a total of $28,529.98 additional tax was filed against E. L. Henderson of San Diego. The amounts cover the years from 1920 to 1923, inclusive. A lien also was filed against the Imperial Gypsum Company, Los Angeles, for additional taxes of $2464.06 for 1924.

Line Walking Tests Sobriety of H.B.D. Suspects

When is a drunk man not a drunk man? The answer is: When you ask him. Unfortunately, however—at least for him—police are not inclined to accept his judgment, therefore it is the duty of doctors at the city hospitals to administer certain tests. They are kept fairly busy at it, too.

The first test, of course, is a close-up study of the suspect's breath, but the mere odor of alcohol, according to eminent jurists, is not in itself proof that the container is intoxicated. The conversational test has been found a valuable aid, but it also has its drawbacks, because liquor often has a tendency to make brilliant conversationalists of men who, when stone sober, have little to say, and say that little crudely.

Staff physicians at the Georgia-street Hospital have found that psychological wire-walking, in which the suspect is asked to tread a crack in the floor, is the best. If the subject hesitates he is indeed lost, nor does he inspire confidence in his sobriety by changing from one crack to another in transit. One particular crack is designated by the examining physician and this is not subject to change at the will of the testee. He is allowed several round trips, but the first one is usually sufficient. If his course is too wavering H. B. D. is written after his name on the hospital card.

H. B. D. as any policeman can tell you, means "has been drinking," but it is used only when there is little doubt of the subject's having been under the influence.

PARK PATHS MAKE WORK FOR NEEDY

Bridle Trails in Griffith Extended at Small Cost and Worthy Aided

Completion of six miles of additional bridle paths in Griffith Park now under construction will bring the total to thirty miles, according to the Park Department.

The best way of settling dust on these bridle paths will be considered today at the meeting of the park board. Different grades of oil and several compositions said to be good for the purpose are under consideration.

President Van M. Griffith, of the Park Commission, states that the equine census in the park any bright day exceeds 300, and as the days grow longer this number is expected to increase. Some of the horses using the paths are said to be the finest in Southern California.

Construction of the new bridle paths, which parallel Riverside Drive, is through the park to Los Feliz Boulevard and beyond the Victory Boulevard bridge. The work has been done largely by needy men who otherwise would have been unemployed during the winter months.

Funds provided consisted of $5000 from the Park Department and a similar amount from the City Council. The total gave work to 4867 men, each being employed for a maximum of three days at the rate of 40 cents an hour.

In addition the Outdoor Relief Department of the county provided meal tickets, street-car tickets and lodgings, so that at the end of three days each man was well fed and had $10 in cash. With this timely start it is said that many have found permanent employment at other work.

CITY'S FAME DUE TO SOAR FAR ALOFT

Capt. Turner Prepares to Shatter Endurance Record in Los Angeles Plane

Capt. Roscoe Turner, former army officer and airplane pilot, said to have a record of more than 4000 hours in the air, will use a Los Angeles-manufactured plane powered with a Los Angeles-manufactured motor when he attempts to establish a new world's endurance record for sustained flight, he announced yesterday.

A forty-six-foot wing spread biplane is now in the last stages of construction for him at the O. W. Timm Airplane Corporation on San Fernando Road, he said. The plane will be powered with a 200-horsepower Menasco-Salmson motor.

When Turner hops off to shatter the present record of 53h. 17m. 46s., the plane will carry 720 gallons of gasoline and thirty-five gallons of oil as well as a radio broadcast outfit. The relief pilot has not yet been chosen.

Bessie Love to Dance on Stage

Stage presentations for motion pictures have drafted another screen actress with the signing of Bessie Love to a three months' contract by Fanchon and Marco to tour the far-western States.

BESSIE LOVE

As a danseuse, Miss Love will be starred by Fanchon and Marco, opening in Los Angeles about May 12. She will be routed over the West Coast theater chain.

Sally Rand has just been launched on the West Coast chain in which she is supported by a group of masculine dancers.

Screen players who recently have been lured to the footlights by Fanchon and Marco are Larry Semon, Al St. John, Snub Pollard and Billy Dooley, while Mae Murray and other celebrities have been featured in earlier productions in the West Coast theaters.

AMBULANCE FUND ASKED

Chief of Police Davis requests the City Council to appropriate $6500 for the purchase of an ambulance for the Venice district. Residents of the Venice district asked for the vehicle and their request was approved by the Police Commission.

DEBATERS BRING HOME LAURELS

Southwest University Team Wins Fifteen to One

Achieve Record in Trip Up and Down Coast

Meet Their Only Defeat at College of Pacific

Winning fifteen straight debates from colleges and universities along the Pacific Slope and losing one, their final contest, when they dropped a two-to-one decision to the College of the Pacific at Stockton, Arthur S. Wolpe, captain, and Murray M. Chotiner, manager, comprising the debating team of Southwest University, yesterday returned to Los Angeles. The record stands almost alone in debating annals. Including the five contests in which they engaged before leaving Los Angeles, the two participated in nineteen debates, winning fifteen and losing one, the remaining three being no-decision.

The University of Southern California and the University of California at Los Angeles were the first two victims, the vote in each case being two to one. Then followed Occidental College, Pasadena College and California Christian College, all of which were defeated by three votes to none.

LUCKY NUMBER

The number thirteen, which appeared at various points of the trip, came into evidence at San Francisco, where the team defeated Hastings College of Law by three votes to none in Superior courtroom No. 13, with 113 persons in the audience. The next appearance of the number was at Spokane, Wash., where their railroad ticket was No. 13, and they won their thirteenth debate on Friday, April 13, by a three-to-none vote.

Teams defeated by the team on its trip from San Francisco back to Los Angeles are, in order: University of Oregon, Eugene, 2 to 1; Oregon Aggies, Corvallis, 2 to 1; Willamette University, Salem, Or., 2 to 1; University of the Pacific, Forest Grove, Or., 2 to 1; Linfield College, McMinnville, Or., 2 to 1; College of Puget Sound, Tacoma, Wash., 2 to 0; Spokane University, Spokane, Wash., 3 to 0; College of Idaho, Caldwell, 3 to 0; Gooding College, Gooding, Idaho, 3 to 0.

FOUR QUESTIONS

No-decision debates were held with Washington State College, Pullman; University of Montana, Missoula; and with Brigham Young University, Provo, Utah.

Four questions were debated, the Southwest University team taking the negative side in each case. They were:

"That American investments in foreign countries should be protected only by the countries in which the investments are made."

"That American investors and their investments in foreign countries should be protected only by the countries in which the investments are made."

"That in the United States we are attempting to give too many people a college education."

"That we pity our grandchildren."

Film Actress's Facial Beauty Now Restored

Facial restoration of Evelyn Egan, film beauty, will soon become an accomplished fact.

EVELYN EGAN

She was so injured in an automobile accident about a year ago that her life for a time was despaired of. She ran her car into a steam shovel standing in a Hollywood street.

After six months of retirement she emerged for treatment by Dr. William E. Balsinger, plastic surgeon.

After almost three months of professional attention Miss Egan's features have been so rehabilitated as to justify hope she again may appear in pictures within a comparatively short time. Since her enforced absence from the screen she devoted much of her time to scenario and continuity writing.

BABY PICTURES SHOWN

Orthopedic Hospital Scenes Will be Exhibited by Chamber

Motion pictures of every department of activity of the Orthopedic Hospital-School for Crippled Children will be shown this week in the basement of the Chamber of Commerce Building as part of Better Baby Week exhibits.

Better Baby Week is being observed from tomorrow to next Monday. The event is sponsored by the Los Angeles Chamber of Commerce as an annual affair.

WESTWOOD'S TREES PROGRAM UNDER WAY

The extensive landscaping program with which the new Westwood site of the University of California at Los Angeles is to be beautified was put well under way this week when more than 3600 trees were set out on the campus.

They were planted over that area extending from the main building north and west to Beverly Boulevard and east to Hilgard avenue, being divided into fifty-six plots, each of which contains from a few dozen trees to nearly 500.

Seventh at Olive
B. H. Dyas Co.
Hollywood at Vine

Neck-Fur Week
Both Stores
April 30—May 5

—a very attractive Dyas presentation of high-grade neck-furs at prices which give no hint of the truly exceptional quality of the furs.

—an opportunity to purchase either a fashionable, inexpensive Wolf or a superb Fox—at prices far below their real worth.

LARGE FOXES
85.00

Fine, large pelts in all the flattering new colors, dyed from white.

Also natural snowy-white foxes. And with large neck-furs the pronounced favorites of fashion for summer wear—surely these values are deserving of a discerning clientele's enthusiastic buying. This price for this week only.

WOLF SCARFS, 35.00

Smart, silky, durable—in an appealing assortment of new colors. This special price for this one week only—both stores, Los Angeles and Hollywood.

DYAS CO.—THIRD FLOOR

Acreage for Subdivision

Investors and operators seeking acreage for subdivision will find a wide choice of opportunities in Times Want Ads—acreage in the mountains and along the coasts, tracts for residential purposes, land suitable for development into orchards, farms and poultry ranches.

Want Ads may be inserted in The Times by telephone. Courteous ad-takers constantly on duty. Collections are made after your ad has appeared. Telephone MEtropolitan 6700.

WANT-AD RATES

EFFECTIVE JANUARY 1, 1927

Rates per line insertion, 30 consecutive times, 21c Daily, 27c Sunday; 7 to 29 consecutive times, 22c Daily, 28c Sunday; 3 to 6 consecutive times, 24c Daily, 30c Sunday; ONE TIME, 34c Daily, 40c Sunday.

MINIMUM—WANTED, 10 words or more consecutive times, 16c Daily, 19c Sunday; 3 to 6 consecutive times, 17c Daily, 20c Sunday; ONE TIME, 24c Daily, 27c Sunday. Advertisements for the subheadings, "PAINTING, DECORATING, CALSOMINING," "DRESSMAKERS & SEAMSTRESSES" and "NURSES" are not classified as Situations Wanted Advertising and will be charged for at the General Want-Ad Rates. 34c Daily and 40c Sunday.

"NOTICES OF SPECIAL INTEREST," "SOCIETY MEETINGS," "PERSONAL," "SPECIAL NOTICES," "STOCKS AND BONDS," "STREET IMPROVEMENT BONDS," "MONEY TO LOAN—DIAMONDS & JEWELRY," "PHYSICIANS," "MEDICAL," "SANATORIUMS" and "BATHS & MASSAGE" 30 consecutive times, 23c Daily, 21c Sunday; 7 to 29 consecutive times, 27c Daily, 33c Sunday; 3 to 6 consecutive times, 30c Daily, 38c Sunday; ONE TIME, 43c Daily, 50c Sunday.

"EMPLOYMENT AGENCIES, MOTION-PICTURE ADVERTISING, etc., under such classifications, 30 consecutive times, 25c Daily, 33c Sunday; 7 to 29 consecutive times, 27c Daily, 37c Sunday; 3 to 6 consecutive times, 30c Daily, 40c Sunday; ONE TIME, 43c Daily, 50c Sunday.

Advertisements on rate-holder rates on application.

All advertising from outside of Southern California, 30 times, 28c Daily, 40c Sunday; 7 times, 30c Daily, 45c Sunday; 3 times, 33c Daily, 50c Sunday; 1 time, 43c Daily, 60c Sunday.

MINIMUM CHARGE 3 LINES.

To estimate cost of any Want Ads count 6 average words per line. Words containing more than 6 letters should be counted as two words.

Advertisers should retain receipts given by The Times for payment of Want Ads as no mistakes will be rectified without them.

Cancellation of advertisements for appearance cannot be guaranteed to take effect until after the advertisements have appeared once. Countermands must be received by 2:30 p.m. for daily issue and 6 p.m. Friday for Sunday Times.

Rates for display advertising will be furnished on request.

The Times will not be responsible for more than one incorrect insertion of any advertisement ordered for more than one time.

The inadvertent omission or incorrect publishing of advertising will be rectified only by cancellation of the charge made for the service rendered.

Friday, 8 p.m., is closing hour for the early issue of the Sunday Times.

WANT-AD COLLECTION BOXES may be found in the following buildings:

Board of Trade Bldg., 111 W. 7th.
Brack-Shops, 321 W. Seventh st.
Grant Bldg., 600 S. Grand av.
Broadway Central Bldg., 434 So. Broadway.
Byrne Bldg., 148 S. Spring st.
Busch Bldg., 620 S. Vermont.
Byrne Bldg., 233 S. Broadway.
California Bldg., 209 S. Broadway
Central Bldg., 108 W. 8th st.
Chapman Bldg., 756 S. Broadway.
Columbian Bldg., 324 S. Spring st.
Ostion Exch. Bldg., 3rd & Main.
Douglas Bldg., 257 S. Spring st.
Dete Bldg., 604 S. Spring st.
Fitzwiller Bldg., 412 W. Sixth st.
Edwards & Wilder Bldg., 600 S. Grand av.
Grant Bldg., Fourth & Broadway.
Hellman (H. W.) Bldg., 4th-Spring
Hellman (I. W.) Bldg., 411 Sixth st.
Hibernian Bldg., 4th & Spring.
Higgins Bldg., Second & Main.
Hillstreet Bldg., 534 S. Hill.
Johnson (O. T.) Bldg., 4th-Hewy
Knickerbocker Bldg., 727 W. Olive
Lane Bldg., 3rd and Spring.
Lankershim Bldg., 120 W. Third.
Laughlin Bldg., 315 S. Hewy.
L. A. Investment Bldg., 257 S. Spring.
Lowe's State Bldg., 707 S. Hewy.
Pacific Electric Bldg., 6th & Main.
Pacific Finance Bldg., 8th & Main.
Pershing Sq. Bldg., 448 S. Hill.
Rives-Strong Bldg., 9th & Main.
Rowan Permanent Bldg., 6th & Main.
Security Bank Bldg., 6385 Hollywood Blvd.
Sentous Bldg., 108 W. 6th st.
Silent Bldg., 735 S. Hill st.
Stock Bldg., 4th & Broadway.
Spring Arcade Bldg., 310 W. 6th st.
Title Guarantee Bldg., 230 W. 6th.
Van Nuys Bldg., 210 W. 7th st.
Western Mutual Bldg., 231 W. 3rd
Wright-Callender Bldg., 403 S. Hill
Y.M.C.A. Bldg., 715 S. Hope st.

TIMES TELEPHONE
Metropolitan 6700
TIMES MAIN OFFICE
Corner Broadway and First street.
631 South Spring Street.
TIMES BRANCH OFFICE

SPRING HOUSECLEANING

Floors, Attics and Services

CEMENT work, quick, dependable, reasonable. 540 Lemoyne st. Apt. AT. 6574
FURNITURE REFINISHING. OX.0606.
Hollywd. Lacquer Shops 6606 Sunset
HOUSE-cleaning expert. Floor waxing, polishing. Mach. floor waxing. Kitch. Hi-power vac. clng. AZ. 4911.
LANDSCAPE DESIGN'R
E. H. Rust, 1625 Bank. S. Pas. RI. 2630.
Mattresses Renovated
Co-operative Mattress Assn. DE.9096
PAINTING and paperhanging. Call Sherwin-Williams Paint Store. DU. 0603. 1801 West 7th St.
PLUMBING and heating and repairs. Frank A. Jay, 1801 W. 6th. WA.3780
PROMPT, reliable house, small repairs, carpenter, tile work; painting. VE. 2302. Eve. AZ. 7958.
SHRUBBERY ORNAMENTAL
Very reasonable.
Sun Nursery, 943 E. Jefferson AX.1635
WALLPAPER & PAINTS
ESTIMATES GIVEN FREE
1040 SO. OLIVE. WE. 2519.
$2.50 TAKES ALL 2 rms.—new furn. No odd pieces sold. 481 S. Boylston. Apt. 301. Never such bargain.

LOST—FOUND

LOST, FOUND, STRAYED—
And Stolen —2

BAG, black leather, lost, containing lady's wearing apparel. L. A. Shattuck. Kindly return 214 N. Hobart or phone DR. 7992.
BAG lost, black leather, gent, man's clothing. Occidental College. Reward, no questions asked. JOHN DOLL. AL. 1273.
BAG lost, silver mesh, marked Kale O. Crandall. WH. 3504.
BARPIN, platinum, 4 diamonds, 6 sapphires. Reward. GR. 597096.
DOG—White and tan with brindle, lost Easter Sunday on road to Montebello. Please return to 4700 Avalon Blvd. Child's pet. Liberal reward. AX. 2589.
DOGS lost, 2 wire-haired fox terriers, male and female; called Scooter and Bess. Reward. PA. 726. 7622 or call 1148 DREXEL AVE.
DOG lost, Pekingese, vicinity of Sunset Blvd. and Poinsettia Pl. Kindly communicate with Mr. Beaton. 7215 Sunset Blvd.
DOG, wire-haired terrier, white with brown ears. Name Pat. Reward. 1014 E. 74th st.
DOG lost, male, Boston bull, white, with brindle spots. Phone DU. 0185. Reward.
PUP, bedlington, afternoon April 27; Pasadena bus to Eagle Rock Blvd., on blvd. to Norwalk. Rew. OL.7725.
HANDBAG, bl. leather, val. cards, small watch of value; owner call. Reward. TR. 9367. 5611 S. Olive.
HOSE lost, 75 ft. of garden hose, between Glendale and Tujunga. Reward. Sunland 996.
PIN lost, anchor shape, fraternity. Saturday morning at Jacoby Bros. Valuable for association. Owner, WA. 8382.
PIN lost, S. C. Company service, between 10th & Figueroa & Hill. Reward. Phone CHATTERBOX, VA. 2711.
PIN, Frat., lost Fri. April 27, Beta Theta Pi. Name on back. O. Josted. Reward. WE. 9026.
PIN lost, Venice, Santa Monica. Diamond, sapphire circlet, valued as keepsake. Reward. DU. 1238.
POCKETBOOK lost, black patent leather, containing purse with small amount cash, checks. Between Pico and 6th on Alvarado. Small rew. DU.0134
PURSE, black, left in phone booth at P. E. station Friday afternoon. Finder phone OR. 0851. Reward.
PHONE your want-ad to The Times. No credit arrangement necessary. Courteous, experienced ad-takers, day and night, will help you with your copy, if desired. MEtropolitan 6700.
LOST, Three valuable rings, in a small pink satcen case. Substantial reward given and no questions asked for return to T. A. SHAW, Hotel Vista del Arroyo, Pasadena.
LOST, black brief case containing manuals & business correspondence. Call Personal Dept., Barker Bros., MK. 1840 for $20 reward.
LOST: Bunch keys, on La Brea ave., nr. 3rd. Phone Oregon 4072.

NOTICES—MISC.

NOTICES—
Of Special Interest —1
TRUCK returns to Frisco & Oakland want furn. load. Phone GA. 3790.

SPECIAL NOTICES—
Miscellaneous —1
Baths and Massage —3-A

The Fountain of Youth
Hydro-therapeutic baths, massage. JADED NERVES RE-VITALIZED ENTIRE SYSTEM ENERGIZED ELIMINATION THE KEYNOTE
Remona Bath & Beauty Parlors, 1920 W. 6TH ST. DRexel 6854.
SWED. baths, sweat, tub, shower; Internal bath, cell bladder drainage, stom. wash, digestives healing, rest. Mass. Mod. Hygienic Inst. 1 blk. W. St. 424 S. Bdwy. R. 209. VA. 1785.
NEW location, 307 S. Hill. Suite 520 DR. Noon & 10am, nurse, spec. vapor, sweat, tub, shower. Open Sun. 11-3. Taking over Battle Creek Inst.
DR. GREENWOOD, Miss Miller, nurse. mass., chiropractic & electric treatments. 232 Black Bldg. Ent. 520 W. 6th. Hrs. 10-6. Sun. 10-2.
NEWLY opened Swedish massage, elec. and steam cabinet baths, weight reducing guaranteed, month's course. $15. 1507 N. Las Palmas. GL. 0482.
SUN RAY, chiro., massage, elec. and steam sweat. 542 S. Bdwy. Rm. 310. Hrs. 10 to 8. TU. 0490.
MASS., baths, facials, salt glow, expert nurse. 10 a.m.-11 p.m. 1257 W. 7th. Open Sundays. DR. 0958.
DR. June Ellis, Miss Warner, nurses. Mass., elec., baths. 322 Grant Bldg., 4th-Bdwy. Hrs. 10-4. TU. 6880.
CHIRO. SWED. MASS. sun ray. Dr. Lucille Wecker, 1st Lic. Res. Of. 2606, cor. White. OR.0302. Open Sun.
HIGH frequency VIOLET RAY 10-3. Mrs. Curtis, 922 W. 8, Apt. 7.
NU-Method Foot Massage
225 Lissner Bg., 524 S. Spring. 10-6
SCIENT. Mass. Ther. Mrs. McFarland 1020 W. Pico. Apt. 112. AT. 0903.
STAM'S Health Bath and Massage, 323 State Bldg. 10-6. Sunday 10-4.
MASS., Violet ray & vibratory, 1306 W. 11. Apt. 8. Hrs. 10-7. 1 blk. Bdwy. car. Details free. TU. 1898.
CLUB rooms, trained nurse, 521 Pine. No. 102, Long Beach.
ATTRACTIVE NURSES, expert mass. Vapor baths. Osteo. DR. 9430.
EXCEPTIONAL mass. baths to city & attractive grad. nurses. 9 to 6. DR. 8406.
INSTITUTE Swedish massage. 223 Un. League Bldg., 2nd & Hill. VA. 0270
EXPERT Swedish massage. Private home. MU. 7945.
SCALP massage & manicuring. 612 Orpheum Theater Bldg., 9th-Bdwy.
CHIROPRACTIC and Swedish massage 10 to 8:30. 226 W. 11th. Hasa
NURSE, reducing, scientific, beneficial mass. GL. 7316. 1734 N. VINE.
Mme. Lee, 1st class mass. 1015 Hasa
Frances Gay, 218 W. 7. VA. 9014. Hrs. 8-5.
SWEATS, baths, massage, etc., in your home. John Otto Dejnen. RE. 1294.
BATH, massage, manicuring. 317 Laughlin Bldg., 111 W. 7th. Rm. 7. Culver City
ELECTRIC and steam reclining cabinet for sale. $100. GL. 0482.
LADIES' Incorporating and massage. 800 Union League Bldg. TU. 6430.
TRAINED NURSE, theran. mass. 510 Fay Bldg. 326 W. 3d. 10 a.m.-9 p.m.
NEW CLOSED CAR. Owner drives. Reas. rates. Phone DUnkirk 7861.
NEW Buick sedan. $1.50 hr. 12c mi. with driver. 10 yrs in bus. 594-291.
PACKARD MORNINGS—WA. 0105. Driving. Long or short trips. RE. 2679.
PEERLESS sedan, new, owner driving, hour, day or week. HO. 1660.

BEAUTY SHOPS—
And Women's Salons —3-A

DO YOU WANT TO BE SLENDER? Reduce Lucy's Studio Re Va. 9066

BEAUTY SHOPS—
And Women's Salons —3-A

PERMANENT WAVE, $6—Registered licensed operators, ringlet ends, no kinks, 4 mos. care free. 20 yrs. exp. 4264 Hooper, cor. Vernon. AX. 2845.
SPECIAL Per. Wave $6. No water or finger waves necessary. Guaranteed. MacDonald's College. 723 S. Broadway. MEt. 6421.
$5 Perm. Wave, Rose Grey
Beauty Shop, 617 W. 7th. TU. 8179.
WHY look old? When we can eliminate all wrinkles & give a youthful complexion? Mouser's, 909 Brack-Shops.
REDUCING—Safe, scientific. Free trial treatment. 714 So. Hill. Room 408.

PERSONALS—
Business —4

ARE YOU IN TROUBLE OR DOUBT
Supreme happiness, contentment, success are within your reach.
PSYCHO-ANALYSIS of your life will solve perplexing problems. WHY WORRY? PRACTICAL PSYCHOLOGY applied will pave the way to success in business, love, marriage, health, domestic happiness and all affairs in life. THE KENDALL STUDIO OF PSYCHOLOGY, established 19 years, advises and teaches people scientifically (a doubter never wins). Call today, bank and personal references. Hours, 10 to 5:30. Thursday eve. until 9. Closed Sunday. Special analysis of your life this week $1.
1924 W. 6th St.
Near corner Westlake ave.

Bargain Cabin Site
Within city limits of L. A. Less than 1 hour from town. All conveniences, beautiful view and full country life privileges included. Golf, riding, many other features. $75 cash, balance $10 on easy monthly terms. NOT STOCK! Address D. box 12, Times Office.
CAPITALIZE your ideas. Incorporate. Sell stock for $100 per unit. Organize a Nevada corporation (do business anywhere) with a capital of $100,000. Complete service, $50 cash expense. PACIFIC ENG. CORP., LEGAL DEPT. 2674 Irvington Ave., Huntington Park, Calif.

FOR QUICK SALE
Lodge sites in L. A. city limits with trees, view, trail, including privileges in $100,000 clubhouse, golf course already in. Sell for $50 down, $500 per month. Address box 231, Times Office.
LEARN cosmetic chemistry and become independent manufacturer and sell your own products, short course day and night classes or by mail. Call at or write American Cosmetic College, 743 S. Maple St., L. A.
"GRAY NEST," furnished apt., attic bit of country hidden in city, for refined person wanting quiet, rest and beauty. Suitable for artist or writer; chauffeur. 1st. S. Garf. 3395.

DIPLOMAS
Beauchamp-Penman, 146 S. Bdwy.
OPEN for rent, Marshall's Amb'ador Bath & Physical Culture Studio, 3500 Wilshire Blvd. DR. 7537.
PHYSICIAN'S office of 20 yrs. to give buyer a year to pay. Ext. 1920. "Club" Brace, Detwiler Bg. TR.9929.
TRY PLUS TIMES OFFICE
FOR ALL MEMBERSHIPS
1163 STORY BLDG. VA. 1971.
YOUNG man desires to drive for middle-aged woman. Address P.O. box 231, Santa Monica, Cal.
OPEN 4th GYM, Marshall's Amb'ador Institute for Culture for ladies, 3500 Wilshire Blvd. DR. 7537.
PIANO teacher will exchange lessons for use of piano 4 days a week in Lexington Rd. GL. 5097.
DEAUVILLE Beach Club membership for sale. $100. RO. 9828.
WILL trade small set books evenings. Address P. box 8, Times Office.
MAKE OFFER. BRENTWOOD C. C. PREFERRED. PHONE HE. 7632.
FAULTY teeth repaired. Dr. Levitson Bg. 24-Stge. (Op. ave.) TU. 2307
MISS GONDON for memberships. 1469 N. VINE ST. GL. 8186.
PHONE messages or grip mail taken care of. Strictly confidential. GR.8202

Inquiries, Missing People —4-A
LUD. I am here alone looking for you. Let me hear from you. Carlena. Address H. box 282, Times Office.

CHURCH NOTICES—
Liberal and Orthodox —5

Liberal —5
SPIRITUAL ADVISER
Mrs. Gerold will tell you the truth. 1047-A Georgia. Odell Ct., off W. 11.

BUSINESS ANNOUNCEM'TS
Miscellaneous —6

$1 WATCH HOSPITAL
Watches repaired this week $1. Material furnished and sold at wholesale. Hands 25c, main springs 50c, crystals 25c, cleaning $1. Work guaranteed 2 yrs. Please bring this ad. 408 S. Broadway.
Opposite the Broadway Dept. Store.
AWNINGS, windows, $8; shades, $4.50. CAMPBELL AWNING CO. AZ. 0510.

Attorneys, Counselors —6-A
Alice E. Archer
Shorthand Reporter
Convention — Court — General — Technical — Scientific — Medical.
Expert Typist
Rm. 801 Broadway Arcade Bldg. 543 S. BROADWAY. VA. 8977.
JOSEPH MAYER—LAWYER 15 YRS. LOWEST FEES—EASIEST TERMS. 426 S. Spring. Rm. 507. TU. 6140.
PERE MONTON, Lawyer, 1127 W. 7th. TERMS. Donahue, TUcker 1885, 427 Story Building, 6th and Broadway.
FREE law auto cases, family matter. Wills, 246 Douglas Bldg. Rm. 1. TU. 1924.
FREE ADVICE ALL CASES. 518 Wilcox Bldg. VA. 5951. MU. 3697.

Patents, Patent Attorneys —6-B
HAZARD & MILLER. Send for book on Patents free. 5th Floor, Central Bldg., 6th & Main.
WE MANAGE YOUR INVENTION
Patenting, income, all details. Pat. Enterprise, R. 320, 203 S. Bdwy.
MARTIN, Pat. Atty., 124 W. 4. Rm. 471. FREE ADVICE. Moderate fees.
F. E. MAYNARD, Reg. Pat. Att. Free infor. Reasonable fees. 315 W. 9 st.

Collection Agencies —6-B
ROSS, Col. Agency, 445 Subway Term. Bldg. MU. 6047. No coll., no charge.

EDUCATIONAL — SCHOOL,
College, Private Instructions —7

ARE YOU SATISFIED
with your present job? Are you earning as much as you would like and if not, get into the Electrical Field, where big pay opportunities are always open to skilled men. Learn by experience. Experts teach you. Hundreds of successful graduates endorse the movement. Come and see for yourself. Let us prove it can be done. Open to visitors daily, as well as every Monday and Thursday evening.
NATIONAL ELECTRICAL SCHOOL
4008 South Figueroa St.

We Train and Place You
Teachers Coached for July L. A. Co. School Exams. Day or Evening.
KURTZ EDUCATIONAL SERVICE
606 S. Hill. Cor. 6th. TU. 5437.
WANTED at once, girl to assist with light hour's work few hours daily in exch. for room, board & $25 month. Apply 1007 So. Grand Ave. Rm. 208.
A. LA MACURDA prepares for C.P.A. TEACHERS EXAM in July. L.A. Coaching School. 1609 W. 9th st. Enroll now.
ACETYLENE and electric welding courses, $45 and up. Kerr's Welding School, 1818 W. Slauson.
SWED. & scient. mass. taught. Diploma; low rates. 1406 W. 7. DR. 4551.

Musical, Dramatic —7-A
J. Nevlin Wyrbark, teacher of singing, all branches, free voice trial, terms reasonable. Studio, Suite 633-4, 730 S. GRAND. Phone VA. 7642.
FOR sale, piano class estab. 5 years, also furniture, grand piano. Address G. box 306, Times Office.
SINGERS wanted for OPERA
Public appearances. Gladstone 8265
TO let, res. studio, Grand piano, fireplace, shower, hot water. AT. 0439.

EDUCATIONAL — SCHOOL,
College, Private Instructions —7

ARE YOU SATISFIED
with your present job? Are you earning as much as you would like and if not, get into the Electrical Field, where big pay opportunities are always open to skilled men. Learn by experience. Experts teach you. Hundreds of successful graduates endorse the movement. Come and see for yourself. Let us prove it can be done. Open to visitors daily, as well as every Monday and Thursday evening.
NATIONAL ELECTRICAL SCHOOL
4008 South Figueroa St.

Dancing —7-C
DANCING
LESSONS 50C PER HOUR
PRIVATE AND PRACTICE
BEGINNERS' NINE-HOUR COURSE $4.50
75c—Strictly Private—75c
INDIVIDUAL TEACHERS
Palais De Danse
616½ S. Hill St.
PHONE TUcker 4354.
THE only private and exclusive school of ballroom dancing in L.A. where a public dance hall. Results guar. Practice free. Reasonable rates.
Eder's Private School
520 So. Broadway
ABOVE TAIT'S. FAber 1797.
De Luxe Academy
8 One-Hour Lessons, $2
L. A. largest exclus. dancing school. Above Belasco Theater. 1036 S. Hill.
2 YOUNG ladies will give 6 private lessons, $4; latest steps. DR. 9109.

CONTRACTORS—
And Builders —8

SOUTHERN CAL. REALTY EXCH. BUILDERS AND DEVELOPERS.
WE BUILD & FINANCE 100%
on your clear or nearly clear lot; we have a number of the homes for sale or trade with us. Get our estimates, plans free, no brokerage. Take advantage of present low prices by building now. Office 1040 S. Broadway. Phone WE. 9070. Residence CH. 4014 or VE. 2827.
METROPOLITAN HOMES
Earthquake Proof
Examine our beast. 2 bedrms., $2300 3 bedrms., $2800. Also mansions. We finance 100% on Day 1st. on lot. CONSULTATION
WITH ARCHITECTURAL EXPERT
Open eve. Phone VA. 0266. Rm. 510.
SUNSET HOMES
DOHENEY WILL FINANCE YOU
Let us show you our comp. homes & inc. prop. Special designs to fit your lot. Consult us without obligation. W. P. DOHENEY, 310 Law Bldg. VA. 0442.
LET me figure on your building plans and you will save money. Class construction, low prices, satisfaction guaranteed. Can finance 100% & clear lot. Write A. Chambers, 729 W. 8th st., L. A.
LET US BID
100% financing. Sound construction. Homes. Apts. Stores. Flats. Furnished. MISHELLE CONSTRUCTION CO. Affiliated with Prudential Mtg. Co. 412 S. Hill. Phone TU. 6872.
WE specialize in building dwellings & apts. Tell us what you have. We might arrange long pay-on 100% finance. Free architectural service. Hilton Investment Corp., 1203 Detwiler Bldg. TU. 3811.
ESTABLISHED 1911
4-rm., $1400; 5-rm., $1700; 6-rm., $2100; double, $3400. Plans furn. We finance 100%. WH. 5758. Office, HE. 3091. C. WESLEY TAYLOR.
METRO. Constr. & Finance Co. 100% Financing. Homes. Flats. Courts. Apts. Stores. Etc. 618 S. Western Ave. WA. 7073.
HOMES, $4,750 AFTER 100% finance
ARCHITECTS MAKE PLANS OFF. HARGREAVER, 1743 S. Oxford st. Mar. 1737. Eves., GR. 8535.
WE will build good homes only and give you full value for your money. many years' experience. JULIUS BERG. RO. 4616.
CARPENTER BUILD NOW, LET US FIGURE. ESTIMATES FREE. day or contracts. new or remodeling. Ref. AN. 8226.
PRIVATE party will finance & build homes, duplexes, courts, apts. on small percentage. Refs. RO. 4883.
GARAGE $45 up, any size, anywhere. Shell of small house, $150. 613 W. 54th st. M. WILSON. AZ. 8781.
STOCK plans 1/4c floor fr. Special 3c. BUILDERS' PLAN SERVICE
4073 Beverly Blvd. OL. 7903.
DALE
Homes, stores, apts., built and financed. 7271 Beverly Blvd. WH.0507
WE build & sell homes; make exchanges. Palavalla Co., Butterworth 614 Security Bldg. TU.3505. HE.0365
PLANS, FINANCING res., flats, apts., duplexes, stores. 823 W. 7th. 727 Story Bldg. Pinkbinder. TU. 5170.
PAINTING, tinting, papering and air brush wk. C. F. Roberts. DU. 2469
PAINTING, varnishing, tinting, 10 mos. to pay. Work guar. RU. 3216.
SAVE MONEY. Your home built or repaired. Experienced bldr. RO. 4611
CONTRACTOR, will finish bungalow at cost, labor $5. Refs. GA. 2452.
ALL KINDS OF BRICK & CEMENT WORK. CALL TH. 4935.
LASTERING, stucco recovering, patching, tinting. DR. 6606.
GENERAL painting, spray system. Japanese contractors. AN. 0386.
PLASTER patching, prices reasonable. Work guar. Ex. Ref. WE. 0431.
BUILDING, alterations, and brick work. 1640 N. Talmadge. 596497.
CARPENTER, new, alteration & gen. work. Reas. 4064 Melrose. GL. 8218.

Architects —8-A
PLANS $2 room, lumber list, permits for any class of buildings. 1223 9th St. TU. 0578 evenings.
PLANS designed to suit, $3 to $10 rm. Any class. Quantities. RE. 8078.

Cement Work —8-B
CEMENT work, no job too large or too sml. Reas. & guar. work. TH. 7744.
CEMENT work reas. Mixer for rent. Ravrinen, ph. WE. 1954.
CEMENT WORK, ALL KINDS. Day or hour. DR. 8511.
CEMENT work, all kinds. Day or hr. Reas. Phone VA. 0268.
GEN. cem. contr. Reas. prices, 5 to 10 mos. to pay. 1522 W. 55 st. VE.6400.
CALL MR. SMITH for cement and fasticone work. AN. 2050.

Hardwood Floors —8-K
HARDWOOD floors machine sanded. Cleaned. WARD & MR. RO. 8923.
FLOORS cleaned, polished, refin. by experts. The Harrvis Co. DU. 1806.

EMPLOYMENT

WANTED—HELP—
Male

ADVERTISEMENTS under this heading are restricted to those offering bona fide positions without any investment required. Positions requiring an investment will be found under the heading, "Investments Required." Educational ads will be found under the heading, "Educational—School, College, Private Instructions." "Business Training Courses" and "Men to Learn Trades."

Miscellaneous —10

SHEET metal worker, galvanized tanks, country, $5-$6.50 day. Elec. welder, mining co., Ariz., $7-$8 day. Machinist, mining, Ariz., $8-$8.25 day. Camp blacksmith, Arizona, 75c hr. Stove repair man, piecewk. Oil tool machinist, 60c hr. Ornamental iron wk., $5-$8 day. Janitor-porter, hotel, $90 mo., room. Vegetable man, $100 mo., fd. Cooks helper, $3 day. Ranchhands, teamsters, milkers, hay hands. 2 men to level land, alfalfa, $30 per acre. Man & wife, janitor & cook, $65-$90 mo. & room. Married vegetable rancher, $60 mo., house. MURRAY & READY EMP. CO., 504 Towne ave.

A POSITION
is available for a young man who is neat, ambitious, and anxious to increase his earnings. The work is in the advertising department of a local corporation. Previous experience unessential as we give complete thorough training.
Call at 1703 S. Grand Ave., Monday at 10 a.m. sharp or 2 p.m. sharp. Ask for advertising manager.

FIRST class sheet metal estimator and salesman. Give full information first; answer or will not be considered. Address K. box 374. Times Branch.
FLORAL DISPLAY CLERK. Must be thoroughly experienced with good references. Give full particulars. Address H. box 28. Times Office.
AUTO HELP, batteryman & elec. (radio exp.) Floorman, fender & body apprentice. Apply to KING CLARKE'S (Agcy.) 1363½ S. Figueroa.
FISCAL agent wanted to handle small issue of stock of going company. Write H. box 61. Times Office, giving phone number.
MEN desiring advancement to supervised. Starting with distribution of free samples, building trade. Call at 1515 W. Pico. P.M. only.
MAN with some retail sales experience for laundry route, $200 cash bond req. 805 E. 108th st.
2 BOYS to assist law or business college for tuition. Efficiency Business College. 1127 S. Hope.
LAUNDRY solicitors. Good opportunity. PERMANENT.
779 TOWNE AVE
TWO young men, 18-21, to work with crew mgr. See Mr. Gibbons. Rm. 535. 130 So. Bdwy., 8-8:30 a.m.
MAN for steady work, also part time man. 4006 Sunset Blvd. at Sanborn Jct., corner Santa Monica.
2 sulphur burners, exp. Glen Falls rotary sulphur burner, $140. Hammond Lbr. Co. 1221 Towne av.

WANTED—HELP—
Male

Miscellaneous —10

Publicity Work

MEN
READ THIS!
THINK! ACT!
Is your spare time worth anything? Is it being turned to dollars by you? Are you satisfied with your present earnings?
READ THIS AD
CAREFULLY
Great expansion program of our business enables us to offer work to a great number of men who are ambitious, energetic and will work, carrying with it FOR YOU the opportunity to increase your income. THIS WORK WILL NOT interfere with your present position—but to every SINCERE person, will furnish the opportunity to add to your weekly income $25 to $50 per week.
Whatever your present work is, or past experience has been you should investigate this for yourself. Experience in this work UNNECESSARY and you will be taught to SELL NOTHING. (Real estate salesmen, solicitors or canvassers DO NOT APPLY.)
MEN—If your ambition is urging you—if dissatisfaction with present income bothers you—if you have the desire—the opportunity is here and REGARDLESS OF YOUR PRESENT EMPLOYMENT, if you are in earnest you will be given every consideration. This work is fascinating and profitable.
MEN WHO MEAN BUSINESS
COME ON!
Idlers and curiosity seekers NOT WANTED. Employed men, professional men, tradesmen, office and business men can take advantage of this opportunity by PROMPT ACTION.
All applicants must be white and at least 25 years of age. This opportunity is open to ENERGETIC, AMBITIOUS men of character.
WHO ACT NOW
IF YOU BELIEVE IN YOURSELF and have read this far carefully, appear at 8 o'clock only, TUESDAY EVENING, MAY 1ST, at 1031 S. Broadway, Room 312. Bring this ad with you.

35 MEN
Monday morning, April 30, 1928, at 10 o'clock sharp, I want to interview a number of men in my offices for some special work that will pay them upward of
$30 WEEKLY
to Start
The work has to do with a census and survey plan in and around Los Angeles, and will continue for about 12 months. Altho it is considered hard work, I have planned the routes so that it can be made very easy and very profitable at the same time. It will require a few days of preliminary training to learn what to do and how to do it and if you qualify, you may be admitted to membership without charge or fees in the
Millionaire's Club
We are not selling stocks nor bonds, insurance, beach clubs or city subdivisions. The work is of a pleasant, educational and publicity nature and will require no experience whatsoever. You must be on time, 9 a.m. sharp, Room 309, Hillstreet Theater Building, 8th and Hill streets, Monday, April 30, 1928.

WESTERN CORP.
Established 1909
Has opening in L. A. county for high grade man with salesmanship ability. We want a married man, age 25 to 40. References required to verify—integrity, stability. You must have made a success of your previous employment and be a resident of L. A. county at least one year or you cannot qualify. Address box 201, Times Office, giving full particulars concerning yourself.
If have an opening for several young men over 21 to make a permanent connection with a 40-year million dollar corporation. The positions offered are stepping stones to a substantial future for the right men. No selling, but applicants must have personality and be able to meet the public. Remuneration governed by your ability. Apply only Mr. Beebe, 1109 W. 7th st.

Advertising Salesman
Excellent income and future for man with publication experience and contact with high class clientele. Inst. Realty Board. VA. 1907 for appointment. THE WEST COASTER.

WANTED — Man, preferably Mason, who is handy around home, good cook, to attend convalescing cripple; moderate wages. Apply evenings. 1111 S. Holladay ave.
ADVERTISING MEN. I have one of the best propositions in L. A. Real money. Permanent position. Interview Mr. JOHNSTON, 9 to 12 and 2-5, Room 930, Western Pacific Bldg.
REAL estate firm to act as local agents for live real estate proposition. Opening soon. Address H. box 31, Times Office.
STOP CHASING TROUBLES; COME DOWN to Earth. $5 to $10 daily are Ambitious, well-dressed men wanted. Outfit free. 907 Lowe's State Bldg.
FLIGHT-clerk, cook. Private home. Must be clean and willing. References necessary. Wages $125. Box 122, Times Office, Pasadena.
NOVELTY STORE with experience along floral and perfume lines. Give full particulars. Address C. box 182, Times Office.
AUTO BRAKE REPAIR MAN
Specialist only. Ken Clarke's (Agcy.) 1363½ S. Figueroa.
SPOT WELDER, REPAIR MAN, must be A-1. Ken Clarke's (Agcy.) 1363½ S. Figueroa.
AUTO ELEC., MECH., WARNERS, tuners, men, etc., call
AUTO EMP. AGCY., 702 E. 6th st.

Store and Office —10-A
BKPR., speak Span., country....$120
COST ACCT., mfg. exp. only....$130
BKPR., $100; assistant, Ud....$100
STENO, Dr., Ariz., const. exp.$175
STENO, insp. exp....$100
TYPIST-WRITER, rent' ins....$90
NIGHT CLK., 35-40, rm. &....$ 65
BOY with wheel....$12 wk.
Service Auto & Garage Co., 1st fl., 529 Story Bldg. (Agcy.) 7th & Spring
ACCT., auto exp....$200
ACCT., exp. & bond....$150
STENOGRAPHER....$110
BANK BURROUGHS' BKPR....$125
CREDIT MAN....$200
Los Angeles Coml. Service (Agcy.)
LEARN welding, secetylene & electric.
MACHINIST, exp....$70
TWO BOYS, with wheels....$18 wk.
PAGE boy....$75
CONSOLIDATED AGENCIES, INC.
631 Bartlett Bldg. (Agcy.) 215 W. 7.
GOOD live jewelry salesman; no office work; exp. necessary. Call in person, no tel. desired, own hand. Address K. box 449, Times Branch.
BKPR., stenog., $150. Sayis, Agency, "Everything human for the office." Chapman Bldg.
MEN'S furnishing, dry goods salesman, large store in country, $165. Hummel Bros. (Agcy.) 529 Towne av.
EXPERIENCED GROCERY CLERK. HONEST, WITH LOCAL REF. ONLY. 5963 HOLLYWOOD BLVD.
ACCOUNTANT, C.P.A. Calif....$150
BKPR. typist....$125
Collins Agcy., 1234 Lowe State Bldg.

Business Training Courses—10½-A
GET OUT OF THAT RUT & LEARN shorthand, oil and chemistry. Redroe Lab., 328½ S. Spring

Salesmen, Solicitors —10-B
SALESMEN, New Mfg. company with fast-growing branch office in this city can use three clean-cut young married men for permanent connection, rapid advancement. Men already employed averaging over $60 weekly. No limit to possibilities for men of ambition & progressiveness. Must have car. MEN WANTED also for offices in Long Beach, Riverside, San Bernardino and Redlands. No canvassing or real estate. 1123 S. Hill. 6th.

MEN
An established concern needs two live men. Must be willing to work hard for financial success. Apply to MR. DENNY before 10:30. Room 1223, Security Bldg., 6th & Spring.
COMMISSION SALESMAN WANTED—Big advertising campaign just starting on a list of 10,000 prospects for the Electrolux Gas Refrigerator. Wide-awake high-grade salesman can cash in in a big way by starting with us now.
CALIF. SERVEL, INC., 1630 W. 7TH
Between 5:30 & 12 a.m. only.
SALESMEN—To sell RADIO ADVERTISING for 75c a day. Exceptional opportunity. Commission every night. KNOX, Chevrolet Bldg., 15th & Figueroa. Apply 9 a.m. to 12 noon.
CEMETERY salesmen, exp. only. Best prop. in L. A. Calif. Call 10-12. Bonhalen Rm. 647, 1031 S. Broadway
MR. STOWELL NEEDS A FEW REAL CLOSERS AT ONCE. RM. 403, 315 S. HILL STREET.

WANTED—HELP—
Male

Salesmen, Solicitors —10-B

MEN—
Employed or Unemployed
This may be your opportunity.
FREE LECTURE
On fastest growing area in world.
LOS ANGELES INDUSTRIAL DISTRICT
This lecture is for employed and unemployed people. We have a position for everyone seeking to better his condition.
Many of our salespeople earn better than
$1000 PER MO.
We can use in your spare time, and we can make your spare time valuable.
Harry W. Krotz
Associated with the J. B. Ransom Corporation, is an authority on the great East Side Industrial Development, and Southern California, and Mr

WANTED—HELP—
Male
To Learn Trades —11-A

FREE VOCATIONAL ADVICE

If you have been thinking about learning the Auto or Electric trade, or any other trade, and have a desire to be master of your own destiny, write us today. We will tell you how you can learn in a few weeks' time—how we assist you in securing employment after graduating—how we have been successfully training hundreds of men for positions paying from $50 to $100 per week—how we are now training hundreds of others who are making good—how we are helping them to advance in their chosen trades—how we are placing them in positions paying from $50 to $100 per week. Our service is free to you. You MAY BE MONEY FOR YOU AT STAKE.

WE CARE TO ALL OF US. Investigate. Must be white and between ages of 25 and 45. Bring this ad with you.

Girls to assist in office in responsible business; permanent position; salary $20 to start; chance for advancement; hours 8:30 to 5:30; Saturday 8:30 to 12:30; guaranteed graduation; 5 months' course; Shorthand, Typewriting, Secretarial Training, Filing, Business English, Spelling, Penmanship, Arithmetic, Commercial Law, Office Practice, Mimeographing, Comptometer, Dictaphone, Multigraph, Bookkeeping, Accounting, Calculating Machines, Public Speaking, Salesmanship, Advertising, Secretarial Duties, Telephone Practice, Card Indexing, Filing, Letter Writing

TO LET—ROOMS—Furnished, Etc.

West and Northwest —19-A

$36—R. WILTON NR. PICO. LARGE SUNNY RM. PRIV. BATH. OTHER ROOMERS. BEAUTIFUL HOME. FOUNDATION. IDEAL HOME FOR REFINED GENT. REF. REQ. 1044 S. Wilton pl.

BEAUTIFUL sunny room for 1 or 2 (Jewish preferred.) Parking. 1064 S. Westlake. DU. 2917.

WILSHIRE dist.—Rm. & car, dble. or sgle. rm., adj. bath, also sleep. pch. Gar. apt. 527 S. Hobart Blvd.

WANT man share $25 rm. with young man. priv. family, twin beds. Also sgle. rm. $20. Car. WA. 9342.

AINT chic rm., business people, in a real home, comforts. 2660 W. 9th st. DU. 8462.

COME, see for yourself, can't be beat in price, beauty, comfort & convenience. Modern young people. FM. 1943 18TH WILSHIRE BLVD. BEAUTY SHOP.

CLOSE ROOMS. PRIVATE HOME. GOOD SERVICE. WA. 7471.

ROOM mate to share liv. rm. with young man. Twin beds, shower bath, $8 wk. 630 S. Burlington ave.

SOUTHERN Rm. or will share bungalow, garage, electric refrigerator. 4252 W. 8th st. WE. 8452.

AVENUE, airy front room, adj. bath, in bldg. car. Reas. 734 S. Berendo. DU. 1490.

ATTRACT cor. rm., w. of Western. Lge. L. car. Conv. for bus woman. Reas. Ref. 1227 N. Van Ness.

LIGHT, SUNNY FRONT ROOM. GARAGE. PRIVATE FAMILY. EM. 5927

LARGE rm. in private Spanish home. W. Adams dist. Suits 2 adults. Call 12 M. or aft. 5:30. 1455 S. Benton way. DR. 0638.

SGL. rm. in priv. home. Gentleman. 4462 S. Norton ave. WA. 2029.

SUNNY front rm. 1 or 2 gentlemen. N. car. 1109 S. Hoover. DU. 2474.

NEAR L.A. High School and L. car, lge. rm., just redn. Reas. 4066.

WESTLAKE, quiet rm., priv. family, $16. 1609 Khaito st. 54828.

$5—LOVELY rm. in priv. home, close in. 1552 S. Western. RO.0304

BEAUT. loc., private home. Privileges to lady. Ref. RO. 4767 after 5.

$20 WK. near Ambassador, to woman employed. 844½ S. Catalina st.

$15—WELL furn. rm. mod. priv. home. Good trans. Home priv. WH. 3301.

WILSHIRE furn. room, twin beds, H. car. Reas. 2529 S. Rampart Blvd.

LOVELY furn. rm., nr. Western-Santa Monica. $20 mo. Gar. $5. OR. 3814.

SGL. priv. rm. $5 wk. 1 blk. car. Gentleman. 1128 S. Hobart Blvd.

$5—LGE. rm., twin beds, adj. bath, close in. 1622 Wilshire Br. Union.

$20 S. Ardmore, cor. rmkr. private bath, meals optional. DU. 5468.

$45 S. Burlington, nicely furn. large frt. rm. & dress. rm. Also small rm. PLEASANT RM., priv. home. Blk. 8 car. Breakfast & car. opt. OL. 2842.

$4 WK. Room, corner front, 1 or 2 gentlemen. 1100 S. Westlake. Ft. 435 Grandview. R. H cars

FURN. room, corner, room, priv. H. & gas. 1129 Dewey ave. Take P car.

$4.50. SUNNY outside rm., walk dist. H. W. phone. 805 W. PICO.

$4—Lovely front rm., priv. family, kitchen privs. 1746 So. Union. WE. 8346.

WILSHIRE beaut. S. Kingsley Drive. 331. Room $3.50 wk. WA. 1764.

WILSHIRE corner rm., priv. bath, gar. Gent. only. 845 S. Wilton pl. RO.0062

ROOM in newly furn. St. bake. priv. to lady emp. Wilk. dist. DR. 0142.

LARGE sunny rm., twin beds, H. & H. Shatto st. DR. 9397. Ensures. 1337

TO LET—HOTEL—Rooms —19-B

$6 WK., $8 with bth; lge. outside rms. Close in. Jean Hotel, 840 S. Flower.

TO LET—ROOMS—And Board —19-A

GRAMERCY CLUB

A delightful home for business people, desirable accommodations are obtainable, now at special summer rates. If contemplating a change it will pay you to see what we have to offer. 806 S. GRAMERCY PL. DR. 9657.

Miramar Terrace Hotel

Chicken dinner every Sunday. $10 per week & up for single or double rooms. Also rooms with private bath. Running water in every room. Large porch & lobby. Take D car to Miramar. 2000 MIRAMAR ST. DU. 4815.

LARGE room, twin beds, private bath, in exceptional & attractive guest home, excellent meals, comforts and atmosphere of beautiful home without its responsibilities. Rates reasonable for accommodations offered. References required & asked.

$11. $12.50, $15, $17.50 PER WEEK

Holly. Bachelors' Club

Center of Hollywood; well cooked meals, cards and billiards. Beautiful grounds. Cool and comfortable. Pkg. space. 6167 Franklin av. GL. 4812.

1005 W. 27th St. D CAR. WA. 5131.

THE EVANGELINE

HOTEL FOR BUSINESS GIRLS

Sunny outside rms., 2 excel. meals. Rate $1.50 day. Special weekly rates. $12.50 up. 945 S. WESTLAKE

JAMESFORD MANOR

Large, beaut. sunny rm., adj. bath. Excellent home-cooked meals.

501 S. MARIPOSA. Just opened, beaut. Wilshire home, large beds, furn. rms., single & double, tile baths & showers, excellent home cooked meals. Reasonable cards. R car. Wilshire bus.

THE PALMS, spacious cor. rm., twin beds, private bath, also lovely single, delicious meals. Congenial, restful home. 2504 S. Flower st. AT. 6741.

LARGE rm., twin beds, 2 large closets, also suite, beds, sleep. pch. & sitting rm., all well furn. Best of meals and serv. Reas. rates. 550 S. HOBART.

NEWLY decorated, comf. rms., convenient to cars; home privileges. young people, board opt. 1217 Maryknoll. WE. 4790.

$45 MO. up. Beautiful Wilshire home, near Ambassador Hotel. Single & doubles, congenial, refined surroundings, or. tabl. 681 S. Catalina.

$7—1109 S. Burlington

3 meals a day. Family style. Good clean home. Walking distance. 981472

$35-$15 a wk. Beaut. room, priv. bath, sleeping porches, excellent meals. Large park car. room, free parking. 304 S. Westlake. D car.

$35 and $40 MO. To gentlemen, in my small private boarding house, homecooked meals; family style; real home. 2908 S. MAIN. CA. 6934.

WILSHIRE home offers attractive single rms., beautiful surroundings, for parent. 413 S. Alexandria. WA. 5434.

$9 WK., large sunny rm. for 1 or 2 who appreciate a cheerful home. Gd. meals. Gar. 2413 Victoria. EM.4652

BERENDO MEN'S CLUB

WILLARD DUST. 718 S. BERENDO. Excel. food, cheerful, reasonable rates.

SGLS. & dbles., adj. bath, twin beds. Gd. meals, rooms lofks, bridge, music in home. 1030 S. Westlake. DU. 3352.

$8 UP Fr. Blh., hot & cold rms. Free pk. pl. Good eats. Priv. fam. 1107 S. Hope.

SGLS. & DBLS. Lovely front rooms, twin beds, adj. bath. Southern comf. home. 941 S. New Hampshire. DU.6394

LOVELY front rm., twin beds, private bath and shower. Large closets; exclusive loc. Gd. meals. Private entrance. RE. 0482.

TIDY SUNNEBY Blvd. Beautifully furn. sleep. or combination. Suit couple or small private family. Shower, car. Call OL. 0585.

ATTRACTIVE rm. with twin beds adjoining bath. Suitable for couple or two men. Refs. Call afternoons or evenings. 1727 N. Van Ness.

$18. SUNNY rm. with hot water, bath. 2631 Harold Way. HO. 4781.

NICE rm. to boa. man. Ph. Gar. 1639 Kingsley Dr. S. of Hollywd. Blv.

NICELY furn. priv. rm. priv. Christ's home, lady pref. 1620 S. Alvarado pl.

CORNER rm., priv. ent. H. car. Gentlemen. 541 N. Mariposa.

HIGHLY furn. rm., priv. family, excel. food. Near Orange Dr. DU. 2411.

St. cheerful rm., priv. ent.; home priv.; $18. 210 N. Beachwood Dr. HE. 2411.

$16. Elegant rm., pvt. bath; priv. home; gentlemen, ref. Ph. 560-925.

LARGE front rm., upper, nice home 1008 W. Gramercy pl. RO. 4283.

AIRY rm. 1 blk. car. 4151 W. 10th. ORCHID AVE. HOLly 1419.

South and Southwest —19-B

MOD. rm., priv. ent., nice home, private bath, ent. S. Barbara, Vermont car-line. 625 S. 41st. Phone Vernon. VE. 2318.

SUNNY outside, newly furn. Business people. Priv. ent. Twin beds. Reas. rent. 1291 W. Santa Barbara.

$15. MOD. pvt. bath, ent., disap. Dr. Crystal chair. 4150 W. 20th st. Phone.

SUNNY cor. rm., adj. bath, H. car, gar. opt. 911 W. 30 st. VE. 4602.

$6. PRIV. bath; breakfast if desired. 1 blk. car. 1001 S. WALTON. UN. 5402.

LOVELY front rm. with piano, $20. Priv. home. 3438 S. FLOWER.

$4 WK. Modern rms., for gentlemen. Dude Hotel. 4237 S. Olive. AX. 0918.

East and Southeast —19-C

St., sunny, clean, 2 rms. & frt. pch. $2.50 & $3.50. Well st. AT. 5704.

$2.50 & $3.50, nicely furn. Free phone and parking. 160 E. 28TH ST.

702 E. 24 st. Large room for 2 with garage. Dr. 0751.

North and Northeast —19-F

NEW hillside home, will furn. rooms to suit tenant. Ph. GA. 8579.

TO LET—HOTEL—Rooms —19-H

HOTEL FIGUEROA

939 S. Figueroa St.

A new $2,000,000 hotel with the entertainment features of a resort hotel such as dancing, motion pictures, lectures, musicales, bridge parties, concert orchestra every evening. Limited number rms. without bath, $40; priv. bath, $50 month.

FIRST CLASS HOTEL

Accommodations in the new 700-room

HOTEL CECIL

At 7th and Main Street

where 200 rooms at $20 per month. Convenient parking and garages.

$8 WK. SNGL.—$10 DBL.

200 rooms, each with bath. SENSATIONAL REVISION of rates. Quiet and convenient location.

WESTLAKE OLYMPIC

726 S. Westlake. WA. 1381.

$1—DAY NEW—$1

Thirty-story fireproof hotel. Every room has bath, radio privileges. $5 TO $10 PER WEEK

200 rooms with bath, $1.50. $2 day. 1000 ROOMS. 6 & San Pedro st. Operated by Stillwell Hotel Co.

HOTEL ELMAR

250 rooms, without or with shower or tub baths. The quietest family hotel in the city, yet within 5 min. walk of business center. Rates $2 per day $8 per week.

HOPE st., 100 feet north of 3rd entrance to third st. tunnel.

KNICKERBOCKER

NEW—MODERN—QUIET. 1 blk. W. of Figueroa, bet. 8th & 9th. Out of traffic, yet 5 min. walk downtown. Walk & rid. car. With swiv. bath. 931 S. FREMONT.

$10 Wk. HOTEL STUART

Every Room a Parlor.

All large outside rooms with bath & shower, twin beds, o'stuffed mattresses, Simmons beds. 718 S. Hope. PU.1380

GATES HOTEL

SIXTH AND FIGUEROA

$9 wk., detached bath, $45 mo., private bath. Large rooms. A home downtown. Many social activities.

HOTEL MUNN, 438 S. Olive. Close to "BILTMORE." Rates $1 to $1.50. Bath, $2 to $3. Rates weekly, $6 to $9. Bath, $10 to $17.50. Comforts. Courtesy and good service.

$2 DAY—Residential dist. $5-$10 wk.

HOTEL TYLER

Main st. & excln. cor. 36th st. & S. Grand. 1 car. or P. cars. RI. 7580

THE HOTEL ST. GEORGE

The quality of rooms and low rates will surprise you. Modern service. 3RD & MAIN

HOTEL NORTHERN

Modern, hotel service. $30 per mo. Detached bath, with priv bath, $40. RI. 8252 326 Spring st. rooms.

HOTEL MAYAN

Rates $35 per mo. and up. All baths. 1300 New Hampshire. Ft. 2101.

ALVARADO HOTEL CLOSE IN COME TRY OUR MEALS American, European. opp. Westlake Park. 2083 W. 6th st. DR. 2734

$1 DAY, $4 WK. UP. 1308 S. HILL.

COROLA HOTEL

$4 TO $7 WK. Just opened & newly furn. Home for bus. people. LA CROSSE HOTEL. 122 S. Hill.

$1.50 Day Up—Wagner

$8 wk. up. Like home. 814 S. Hope.

$3.50 WK. Room with shr.; clean, quiet. NEW HOTEL MODOC

$10 towns etc., 5 min. to Bdwy. The GORDON. W.lk. dist. 75c up. Park sp. L. N cars. 1024 S. Beacon

WAWONA Hotel, 535 Wall. Outside rms. Mod. $4 & $5 wk. MI. 7947.

TO LET—APARTMENTS—Furnished

Miscellaneous —21

$45 up Aline Apts. $45 up

FRIGIDAIRE

Beautiful new building on most beautiful street in L.A. Elaborately furnished.

1051 BROWNING BLVD.

Blk. N. & ½ blk. W. cor. Vermont & Santa Barbara. E. M. U or V cars.

THE ALBA APTS.

715 S. ST. ANDREWS PLACE

Near Wilshire Blvd. & Western ave. Beautifully furnished new single & double apartments with dinette and electric refrigeration. Very quiet and homelike. Good view. Must be seen to be appreciated. Rates reasonable. Phone DRexel 2240.

$40 Francesca Apts. $50

Large attractively furnished singles. Weekly maid service. ½ blk. to stores.

1131 W. SANTA BARBARA

20 min. downtown. E M U or V cars 1 blk. to Vermont & Santa Barbara Phone DUnn. 3110 or VE. 0279

JUST OPENED

BEL AIR APTS.

SINGLES AND DOUBLES

ATTRACTIVELY FURNISHED APTS. IN ELECT. REFRIG. TWIN BEDS.

129 N. OXFORD.

$40—BRAND NEW Beautiful Casa Inez

Artistic outside apts. Tile bath. shwr. Fine view near Ambassador, maid service. 1102 S. Mariposa. F, L cars

BROWNLEIGH APTS.

626 S. ST. PAUL AVE. D CAR.

Cool, attractive, convenient. Real downtown home. Maid and janitor service. May we show you?

1355 S. HOPE

$35—Hubbard Arms—$45

5 MIN. FROM 7TH & BDWY.

Singles, new overstuffed. Steam heat. Refrig. Maid serv. Phone.

$35 MONTH

New brick bldg., tile baths, elevator, 5 minutes to City Hall.

DOROTHY MAE APTS.

321 SUNSET BLVD.

Wilshire-La Brea District

New double & single apts., furn. 354 S. Detroit. 347 S. Cloverdale.

$30-$32.50, singles. Private bath. Walk. dist. 1116 Georgia st. L. car.

$25 UP or wkly., sunny sgls., priv. bath. Also dble. & suite. 3 min. to H.

$40 UP—Also wkly. rates. Beauty. 815 Morrison Arms. 712 S. Westlake.

$35 NEW modern singles. U & V cars. near U.S.C. 1062 S. HOOVER.

$20 & up, also wkly. rates; free gas, light, prks. 1323 S. Hill. Nr. Pico.

West and Northwest —21-A

EL VIGO APTS.

154 N. New Hampshire. M & V car

Singles $25 up. Doubles $32.50 up.

Bachelor Apts. $50 up.

In this new and exclusive building. Featuring all electric kitchens, electric heat, Frigidaire, radio loud speaker, entry hall to each apt., twin beds in most apts. furnished to suit the most discriminating. In locking for a real home where comfort and environment is the ultimate, these beautiful apartments will please.

IDEAL APT. HOMES

NOW OPEN. RICARDO APTS.

Most wonderful and luxurious single & double apts. available, equipped with all modern features including frigidaire, large, tiled carpeted dinettes, cedar wardrobes, elec. refrigeration, including private phones, laundry, etc. Reasonable priced. RO. 82637.

2011 W. Adams at Western.

YORKSHIRE MANOR

RECENTLY OPENED

A splendid home to live in. Refined residential section of the Wilshire district. Splendid eyeful throughout, beautiful lobby. Prompt, efficient service. A car and Wilshire bus to Metropolitan.

523 S. Westmoreland. DU. 1678.

Mr. and Mrs. Klotter, resident mgrs.

DISTINGUISHED APARTMENT home catering to the fastidious with magnificent furnishings in magnificent new block. A hotelshead service in a warm, pleasant environment at popular rentals.

THE PARK LANE

COR. 6TH & NEW HAMPSHIRE

$30—UP

NOW READY

SINGLES AND DOUBLES

THE ARDMORE

Elegant lobby. Lovely patios. Large, sunny apts. Free parking. Beautiful view and location.

437 N. ARDMORE. 5300.

JUST OFF BEVERLY

5 & 6 ROOMS UNFURNISHED

W. ADAMS GARDENS

1 BLOCK WEST OF HOOVER

EXCLUSIVE APTS. HOMES

PRIVATE EX. JANITOR SERVICE

Ref. 870. 860. INQUIRE APARTMENT 7. 1355 Hobart 2346

$50 Reduce Expences $50

Large sunny singles in choice spot in Wilshire dist. Close to good shops & car lines. Garages avail.

LA BERTHA APTS.

920 S. Oxford. DR.2900. L & H cars.

LISTEN, FOLKS

Cozy single apts., overstuffed furniture. Janitor service. All for $35 and $40 per month. Clean, well located. Near Hobart and Vermont. CLARE APTS. 1317 Rossmore. HE. 9539.

LA CRESCENTA APTS.

939 S. GRAMERCY PL. RO. 3945.

Beaut. furn. singles, doubles. Well serv., steam heat, Frigidaire, Ballroom. ENTRANCE INCLUDED. L. car. Mr. & Mrs. Jack Watson, res. mgrs.

THE TRAYMORE

R AND H CAR SERVICE

923 S. RAMPART

LARGE SINGLES AND DOUBLES

Elec. Frig. Janitor & maid serv.

PRIVATE BATH

$35—SGLS. JUST OPENED.

Casa de Victor

Individually furn. Twin beds, full-length mirrors, Frigidaire. Maid service. 1 blk. to Pershing Sq. 532 S. Bunker Hill Ave.

SANTA MARIA—$50 UP

Beaut. new Spanish apts. near Westlake Park. Real tile bathrms., elec. refrig., etc. Ph. service. Free park. 747 S. Alvarado. P. car.

TREMONT APTS. 641 N. Berendo at Wilshire district. Splendid accommodations, elevator service. All outside rooms, abundance of sun and air. Attractive singles from $45. $50 up. Phone TUcker 4301.

CHESELTON APTS.

Luxuriously furnished singles. $40 and up, everything included. Quiet and refined. Near Westlake Park. 923 S. PARKVIEW. DR. 8004.

WASHINGTON MANOR

1909 S. UNION, COR. WASH.

Beautifully furnished doubles, $50. Twin Beds, $60. Maid & janitor service. Singles $40 and up.

$40—Virginia Lee—$45

New sgls., dinettes, ovstfd. fur. Extras inc. 1322 S. Catalina. P car.

LADY MAID SERVICE

La Madrid—Just Opened

137 S. CATALINA. 5 CAR.

Sunny sgls. & dbls. Elec. Refrig. Extras included. Rents reasonable.

BEAUTIFULLY furnished apts., located in a quiet, home neighborhood.

Allendale Arms Apts.

3972 West 9th St. at Norton.

$30-$50. Mod., close in, clean, quiet, sing. & dbl. Nr. Westlake Pk. Adelbert Apts., 1627 Ingraham st. H. Beach. Comm. car. 2327 Budlong.

$6 WK. $30 MO. Nicely furn. & clean apts. Light, gas & telephone furnished. Weekly maid service. Delphine Apts., 1400 S. Normore.

$40 ANSLEY APTS. $40

Attractive singles and doubles. 5c car fare. Extras inc. 3216 SUNSET.

EL PATIO APTS.

Attractive & beautiful furn. double, dinette, bedr. 114 S. New Hampshire.

DELUXE APTS.

Gorgeously furn. Frigid. $40 & up. Wilk. dist. 1407 Crown Hill, cor. Lucas.

LAKE VISTA APTS.

Attrac. dble. Real bedrm., shower, extra bed. 1244 S. Lake. L & P car.

$35 KANIWALD $55

Singles & doubles, overstuffed, steam heat. 1214 S. Lake st. HE. 6800.

$55—Front single, all outside rooms, studio. Fluffy-rm twin beds, large dressing-room, kitchen, bath, etc. 512 S. CORONADO. DR. 1730.

$25. Mod. Inc. 1 blk N. Westmoreland from 10-4 daily. 1 blk N. Bev. Pk. eve. HE. 9254.

$32.50-$35. NORMANDIE APTS. Double, large & airy, ovstfd. Free parking. 1716 W. ADAMS. RI. 2758.

4-RM. well furn., sleeping porch with 2 beds. Close in. Very desirable. $65. 217 Bonnie Brae. DU. 10644.

FAGE APTS. 629 S. BURLINGTON AVE. SINGLES, $30 UP. WALKING DISTANCE.

APTS. 87 wk. up. Hskp. rms. $4 wk. up, sip. rms. $4 wk. up. Walk. dist. 1040 S. Hope.

$40 SINGLE apt., overstuffed, tile bath & shower, separate ent. Near car & stores. Gar. 1812 W. 25TH ST.

BUCKINGHAM Apts. $30, $35. Attrac. sgls. Cls. in. Nr. 7th. 1110 Ingraham

LADIES only. $25 & $30 mo. Cozy singles. 645 N. Heliotrope. OL. 2855

SINGLE APTS. NEWLY DECORATED 2422 1-4 SO. HOPE M. & C. CAR.

$10 WK. PEERSON APTS. new, sun. free pks. D & C cars. 402 Columbia

TO LET—APARTMENTS—Furnished

West and Northwest —21-A

The Hancock Park Apts.

JUST OPENED

AND BELIEVE ME

THESE APARTMENTS

ARE SIMPLY GRAND

Single And Doubles Only $60 To $125

With Frigidaire, gas, electricity, laundry, maid service & telephone furnished without additional charge.

RIGHT IN THE HEART

OF THE NEW EXCLUSIVE

WILSHIRE-LA BREA APARTMENT HOUSE DISTRICT

Live here with the aristocrat and enjoy the best.

Large, spacious rooms.

Just fine for your Baby Grand. Closets and built-in effects galore.

Living room walls

in combed tapestry stucco

Kitchen, bath and bedroom walls in Irish Linen Sanitas

Beautifully decorated

Door panels in scenic designs.

Bathroom walls and kitchen sink in colored tile.

Linen, dishes, drapes, overstuffed, coffee tables, bottle lamps, etc.

The latest and best that money can buy.

This place is simply a revelation.

AND I TELL YOU

THE LADIES

JUST RAVE ABOUT IT.

Motor out Wilshire Blvd. to Cloverdale and then to the right. The number is

365 S. CLOVERDALE

JUST OPENED BRAND NEW LOLITA APTS.

$42.50 AND UP

LUXURIOUS

SINGLE AND DOUBLE

Beautifully decorated and furnished. Lights, gas, Frigidaire and service included.

FREE PARKING

4009 Melrose ave.

OL. 0508.

ANCELLE APTS.

Corner 7th & Gramercy Drive. All outside apts., large grounds with sunken gardens, away from apartment-house district. Singles & doubles, steam heat, combination gas & electric ranges, electric refrigeration, radios in all apts., twin beds, equipped with inner-spring mattresses. Double beds in some. Daily maid service. Commissary, dry cleaner in bldg. 2 blks. from Wilton sch. Children welcome. Daily maid service. DR. 9667.

JUST OPENED $125

CLARENDON APTS.

401 S. KENMORE WA. 4254

NEAR AMBASSADOR HOTEL

Beautifully furnished bachelor, single & double apts. Electric refrigeration, maid service, linen, dinettes, and phone. Laundry, lights, gas, incl.

564 N. Larchmont Blvd.

Beautifully furnished, most exclusive residential section. Single & double apts., with elec. refrigeration, new brick bldg., quiet, homelike and refined. An ideal home. Singles $50 to $60, with extras incl. HO. 8775.

THE TADMOR APTS.

200 SOUTH MARIPOSA AVE.

AT 3RD ST. WILSHIRE DISTRICT.

Beautifully furnished single & double apts. with electric refrigeration. Plenty of light and air. Very homelike. Rents reasonable. Worth-while to investigate. Rates very reasonable.

THE COUNCIL

153 N. NEW HAMPSHIRE

Everything new, beautifully furnished, complete service, elevator. Attractive rates. Exclusive Wilshire district. 1 block cars and busses.

The Ideal Home For You.

NEW GALE MANOR

2216 San Marino WA. 9774.

"J" car to Harvard. 1 blk. north. Distinctive outside apts. Richly furnished. Latest designed Electric refrigeration; summer rates.

WESTCHESTER APTS.

1275 WESTCHESTER PLACE

NEW

New, attractively furn. single and double apts. in high-class dist. Gas, electric refrigeration, piano, maid & daily maid service. 4121 W. 18th.

$45 SINGLE $70

Brand new furn. Spanish style, red-green and rose. Wrought iron fixtures, velour drapes. Frigidaire. Maid service. Howard Lodge. $139 Melrose Cor. Gramercy Pl.

THE LA SOLANA

EXCLUSIVE APTS.

NOW READY FOR OCCUPANCY

Frigidaire, service, maid service.

2393 SUNSET PLACE. Between 7th & Wilshire at La Fayette Pk.

WICKER ARMS

535 N. Alexandria. $47.50 up. New, elegantly furn. singles, dress. Artistic fireplaces. Gas, Frigidaire, ph., maid serv. incl. ½ blk. N. car.

THE ASTOR ARMS

SUMMER RATES. $75 UP

CLARK BLDG. WITH GARAGE

Gramercy Dr. at 6th. DU. 7014.

THE ALBIN APTS.

Beautifully furnished, tile baths & kitchens, quiet home for quiet people. C.S. Pref. Radio. 1636 S. Arapahoe st.

$75. Double Apt. Homes

with extra large living rm. Ovstfd. furn., etc. Separate entrance. Quiet res. district. 211-3-4 N. Berendo.

L-A-K-E A-P-T-S.

at Westlake Park. Large new single, fine loc., low rates week or mo. SOUTH LAKE ST. DR. 9620.

CHEVY CHASE APARTMENTS

Singles & doubles. Rates reasonable

WEEKLY JANITOR SERVICE

1427 ACACIA. Take D car to G car.

Phone DRexel 7212.

$25 LUANA APTS., $40

Nice clean quiet sgls. & dbls. for adults, every bed a Simmons. Grand av. car to 25 st. 225 W. 25 ST.

NEW, most reasonable in L.A. Investigate & be convinced. Frigidaire. 1277 N. EDGEMONT ST.

NEW ARLINGTON

Something different, quiet, refined. Light & airy. Exceptional. 1619 S. ST. ANDREWS.

$35. SUMMER RATES

Beaut. modern apts., overstuffed. SPENCER ARMS. 949 S. Alvarado

$40 UP. WILLIAM MAYO APTS.

Exclusive cor. single or dbl. Blk. Westlake Pk. Adults. $30 Park View.

JEANETTE. 1706 SUNSET BLVD. Beautiful, exclusive apartment, $50; completely furnished, 3 rooms, real bedroom, extra bed. 325 Rent. Phone owner at 8th. DU. 0784.

$42.50 New Apts. $52.50

Singles, dbls. Inc. serv., gas, lights. Ice. 2651 S. Manhattan Pl. Wk. dist.

$32.50 up in WILSHIRE

Beachw'd Apts. 255 S. Catalina. S car

$40—PENOBSCOTT APTS.

Attractive, large single. Free parking space. 1 car. 603 S. Berendo.

$35—EXTRA large front apt., new, ovstfd. furn., bet. tile bath & kit. Extra Apts. 1801 S. Bonnie Brae

$35. BEAUT., newly dec., lge., airy apts., 3 rms., tile bath, ph., gar. 1619 S. ST. ANDREWS.

$45—3 LGE. sun. rms., new dec., real bedrm., well furn. 933 Menlo. 1 blk s. Vermont. 1 blk E. 624 N. BERENDO.

$45 FREDERICK APTS. — 1 blk. Hoover. 1 blk. Wilshire. Beaut. new 3-rm. apts. Ideal for 2 adults. Exceptional closets. Frigidaire. Maid service. Garage. 1 blk. to stores. Inspect this beautiful apt. today. 1111 S. Westlake Ave.

$35-RM. apt., light, gas. Phone incl. $40. Excel. location. 2273 W. 24th.

$25—Beautifully furn. single, cont. hot wat., gas & lts. Ph. incl. OL.1340

$5 wk. New apts. 911 Diamond st. Off Figueroa, N. of First. (Auto Pk.)

$32.50 up, ovstfd., tile bath. 5 min. to Bdwy. 1243 Crown Hill. C car.

3-RM. furnished apt. & garage; $37.50. 2973N Beverly Blvd.

UNUSUALLY well furn. single, priv. home. S. St. Andrews Pl. WA. 9377.

$30 UP. Steam heat, elev., lobby, ovstfd. Victor Apts., 1243 S. Hope.

$45 UP—Cool, airy dbl., nr. Westlake Park. 626 S. Bonnie Brae.

$35—3 rms. comp. furn. wall bd., gar., water pd. 1619 S. Wilton. No. 6.

$4.50 UP wk. Lge. sunny, nicely furn. incl. light, gas. 2105 S. HILL.

$35 UP—WILSHIRE APTS. 2737. Frankcis. bet. 8th & 9th. 1 blk. W. Hoover

$40-$52.50. Front sgl. ovstfd. Shower. Extra inc. 515 S. Union Dr. D car.

EXCEPTIONAL front 3b. rm. apt. 1337 SHATTO PL. Dr. 9269. S. P-R-D cars

$35 Gas and lights incl. Delightful 3-rm. apt. 1838 W. 12th st. 54181.

$30 3-rm. cosy apt. in city home. L car. 1010 S. Berendo. DU. 1044.

3-RM. modern, $17; also single apts. $30, $25. 130 N. Hill. MI. 7365.

$27.50, $30, $35; mod., free parking. M. and C. cars. 5913 S. Figueroa.

$32.50. BEAUTIFUL single apt. 3211 W. WASHINGTON. W car.

$35. COSY FRONT SINGLE APT. 1457 CIMARRON ST. Red & W car.

$30—3 rms., priv. ent. $25. 1 lge. rm., kitchenette. 1512 S. HARVARD.

$30 wk. $30 mo. Ph. elevator. Rooms 35. Imperial. 350 S. Figueroa.

$36 & $36. Newly decorator & fur. 7 Adams car. Cor. 2617 HAILDALE

TO LET—APARTMENTS—Furnished

West and Northwest —21-A

'An Opportunity

TO LIVE IN THE

Exclusive Los Altos

4121 WILSHIRE BLVD.

AT NO GREATER COST THAN

AN ORDINARY HOUSE IN AN ORDINARY LOCATION

I will lease my beautifully furnished double for $165 per mo. inc. everything. Inquire at apt. 209 or phone WA. 0252 or GR. 4717.

ON WILSHIRE BLVD. CARTHAY APTS.

Newly decorated 2, 3 and 4-room suites, furnished or unfurnished. Twin & double beds & many fine features. Everything included. $55 up

CHILDREN WELCOME

8128 WILSHIRE BLVD. OR. 8326.

Cor. Fairfax. 20 min. bus to city.

MRS. HUMPHREY, MGR.

$40 RUTH ARMS $60

New brick bldgs., just completed. Singles & doubles. Beaut. Spanish furniture. Gas & electricity included. 3 car lines, near 1st & Vermont. 112 S. Westmoreland ave. FI. 0317.

HOWARD ARMS APARTMENTS

258 S. Coronado St.

Beautiful Spanish Court. Patio & Roof Gardens. Double apartments, $45 up. 1 block off Rampart. 4 blks. from W. 6th. Ph. FI. 3659.

MANSUR MANOR

Bach. $45 up; sgls. $35 up; dbls. $60 up. Brand new beaut. furn. extras included. Frigidaire, dinette. Twin beds. maid serv. 1312 W. 8th st. D car

CASA VALENCIA

$45. New sgls., very best values. JANITOR SERVICE. NO. 93465. 3737 LEXINGTON, nr. Van Ness.

CAMARITAS APTS.

RECENTLY OPENED

Single & available now. Sgl. May 1. $37.50. Janitor service. DU. 3994.

New Library Apts.

Opposite new library on Flower. Very close in. Strictly first-class. 519 S. FLOWER. MI. 6134.

MERIDIAN APTS.

Nicely furn. single apt., apt. 4 closet, ph., refrig. 1 blk. to car, cor. 4th & Wilton. OR. 0117.

$65. CASA DE CARTHAY

Owner's own W. front 2-rm., handsomely furn., gas, elec, Frigid., gar. 5236 Fowler Dr., Beverly. OX. 4299.

$45 Lewellyn Manor $70

New brick bldg., soft water. Frig. Elec. refrig. Priv. gar. Direct. 307 N. RAMPART. DR. 9550.

THE SUPERBA

Large singles & doubles with dinettes. Frigidaire. All conveniences. $45 up. 1 blk. W. of W. 5TH ST. TO RIGHT PARTY ONLY. Will make unheard of summer rates. $75, on highly-elegant kitchenette apt. containing large bedroom, to responsible party. 601 S. ST. ANDREWS PL.

$40—SINGLES—$40

SMITHER APARTMENTS

Modern, includes service, 8 car. 445 N. WESTERN AVE. OR. 1855.

$50 THE AVALON $55

WILSHIRE—AMBASSADOR DIST.

Attractive singles, entirely included. 124 S. CATALINA. 5 CAR. WA. 8059

CLAIRE APTS. and rms. Attractive apts. & dbls., maid, janitor service, tile baths, summer rates, Kitchenettes, Elec. location. 2222 W. 15th st. or red car to Magnolia.

LADY ANN APTS.

447 S. Rampart. Summer rates. Fine front dbl. & gas. $65. Singles, $35 up.

$75—ARDIS APTS.—$75

Sunny 4-room double, south exp. Nr. Westlake Park. 716 S. Westlake.

WILSHIRE DISTRICT

Elegantly furn. Frigidaire, etc. Dec. bles. $60 & $65. 630 S. Cochran.

$45 Grandview Arms Up

Frigidaire, phone, maid service, gas, R. incl. 1200 S. Hoover. DR. 9226.

SINGLES — DOUBLES $50

MELROSE ARMS

3101 Melrose, near Western.

$35 TO $45 SGLS. Parkview Terr. Apts. New ovstfd., tile bath, sink, R. & G cook. Nr. Westlake Pk. 822 S. Parkview.

$45 DOUBLE FOR PRICE OF SINGLE Airy apts. 2 beds, large closets, priv. ent. ready May 1. D car. 306 S. BURLINGTON.

$40 & $45. Quiet, refreshing. Exception. al new single apts. best value in D car lines. Mod., min. from town 147 N. WESTLAKE DR. 9345.

$35—WESTLAKE DIST.

Lge. sun. apts. Tile feat. Mod. ph. Jan. serv. 1021 S. Park View Ln. car.

$30—LGE. airy singles; Garage avail.

Regal Apts. Ft. 2300

Electric refrig. 3350 San Marino.

$30 Mo. Up, Wade Apts.

$10 week up. Every conv. Stm. heat. Maid serv. 1048 S. Grand. WE. 0242.

$30—Comfort Apts.

Mod. singles, clean, nicely furn., tile to cars to Union. 1 blk. north.

New La Wiltona Apts.

Summer rates. 639 S. Wilton Pl.

$35—LIVE-IN-STYLE—$40

New decorated. Ovstf., tile, close-in. Maid service. 516 S. UNION AVE.

$30—SUNNY, HIGH, DRY. $37.50 New, o'stuffed. tile, close in. Maid service. 424 N. Coronado. DR. 0328

$42.50—THE LOWRY

963 N. HELIOTROPE DR. OL. 3996

4-RM. new, delightful, ovstfd. cont. 1 blk. H-R car. 504 S. Coronado

4 ROOMS nicely furnished, piano, sun exposure. RE. 0482.

$30 UP. Melrose Apts. 4306 Melrose. Mod., priv. ent. OL. 2432. R. V car.

$30 UP. WILCO dbls. Priv. bath. 67. ANDREW PL. 2 car. 2700 wkg.

$27.50-$35. Attract. sgls. & dbls. Mod. srn. HALE APTS. 1414 W. 10TH ST.

BEAUTIFUL new single apts. Gar. incl. $35. 433 N. ALVARADO. DR. 1408.

Hollywood —21-W

MOUNT ROYAL APTS.

3272 Hollywood Blvd., at Hobart. Strictly high-class family apt. hotel. Catering to genteel people. Spacious single and double apts., richly furnished. All newest features and services. Garage. Charming single rooms with bath. Inspection invited. Hollywood 8877.

HOLLYVIEW ARMS

NEW

Large, beautifully furnished SINGLES AND DOUBLES

Two baths.

SUNNY ROOMS

Reasonable rates. 5806641.

1725 NORTH EDGEMONT

$50. Eleanor Apts. $50

Spacious, well furnished singles. Private garages, close to bus and subway transportation; handy to shops, theaters & bank. Corner No. Vermont and Melbourne ave. 2 short blks. north of Hollywood Blvd.

LOGAN APARTMENTS

SUMMER RATES $50 UP

New apts., singles & doubles, in Hollywood's finest residential Spanish furniture, dinettes, Frigidaire, telephone, laundry & maid service incl 1933 N. BRONS

TO LET—FLATS—
Unfurnished

West and Northwest —23-A

6 ROOMS, STRICTLY MODERN
BRAND NEW
UNIT HEAT
ICELESS REFRIGERATION
IN BEST LOCATION
Just South of Wilshire
1 Blk. East of Fairfax
OPEN FOR INSPECTION.
933 S. ORANGE GROVE AVE.
TELEPHONE 307413.

2-ROOM BEAUTIFUL BERKELEY
dern dist. Ideal loc. Beaut. & new-
y dec. Conveniently arranged with
ge size rm., kit. & bath. Private
ail; permanent. reas. rent. 2221
. 21st st. Mr. Gregory Place and
Washington. Or. 4363.

RM. newly upper, mahog. wood-
rk, Sanitas. Frigidaire, stair car-
t. Gar., quiet home-like; close
Westlake dist. Adults. $70. DR.
172. Key 215 S. CARONDELET.

ght upper So., strictly mod.; $65,
ar. Adults. 911 S. Catalina.

RM. upper, unusually lge. ¼
ck of Wash'ton. 1830½ Cimarron.

RM. up. new st. gar. Rt. to suit.
ult heat. 4512 Brighton Ave.

RM. 3 beds, lower, cheap. 2626
ramar. VE. 2859.

RM. flat, 1211 W. 8th st. Modern
ry desirable. $40. Gar. $2. Adults
ly. Inquire 224 S. CATALINA.

RMS, ultra modern, the best in
ce, 2nd & Commonwealth. Apts.
m. 204 S. Commonwealth. Open
ily. W. 1st st.

RM. flat, 1st floor, 3 rooms, bath,
ge, yard. $30. 1118 E. 41st st.

RMS, new, tile bath. Gar. 1833
ccard. $45. WH. 4811.

RM. upper, modern, hdw. firs.
ar. 1431 Cloverdale. GR.1764.

RM. lower, 2 beds, P. & W
ar. opt. 4417 W. 24th st.

5-ROOM WONDERFUL HOME
ST 25TH ST. NEAR HOOVER

RM. upr. dup., newly done, $45.
RM. upper, 5 rms., bath, $35.
RM. new duplex, 6 rms., $50.
RM. new upper, 5 rms., $40.
RM. upper, 5 rms., bath, $35.
RM. cor. duplex, 5 rms., $40.
RMS, 627 Manhattan Pl.
RMS, 1427 W. 18th. nr. Hoover.

RMS, 1 flr., Manhattan Pl.
RMS, 539 S. Catalina st.
RMS, 1 flr., 1st st.
TU. 4234.

RM. new lower duplex, 1021½ S.
ne. Rent $50 to suit. 607½ S.
ueroa st. Phone TU. 4117.

ROOMS, SOLID MAHOGANY
DROOM FURNITURE
Upr. dplx. lg. rms. and sun room.
ar. 2340 Crenshaw Blvd.

RM. upper duplex, modern, ex-
ndition. Gar. 2221 Cimarron St.

BEAUT. large, front, sunny lower,
ic. high-class. restricted; $140.
RMS, beautiful, front, lower, $135.
ROOMS, beautiful, front, lower, $140.
RM. lower, $56. 1 wk. free rent. Close
. 204 Patton, cor. Court st.

RM. dbl. house, $70. 1227½ S.
ueroa. Key 1224.

RM. new upper, with sar.
1239½ S. Highland. N. of Pico.

RMS, new, lge. duplex. $40. Mahog.
finish, tile sink, bath. DU. 5920.

RMS, 1 flr., 1st st. Washington
Nr. Bronson. 4007-4053 W. 21 st.

beautiful extra large modern up-
rs. Adults. Gar., $50. 1812
HARVARD BLVD.

RMS, garage. Attractive. Best
ood. Close to car. 1822 S.
ueroa. Key Washington.

large sunny lower, $50.
611 Clinton St. cor. Oxford, 1 blk.
RMS, new, tile bath. Adults.
ar. 1431 W. 24th st.

RMS, sunny lower, $50.
1

TO LET—FLATS, HOUSES
Apts. Furnished for Sale —30

5 ROOMS furniture, good condition. Bargain. Call Mon. or Tues. 932½ ALBANY.

MISCELLANEOUS

FURNITURE—HOUSEHOLD
GOODS, Sale, Exchange —30

FUNITURE

LEAVING THE CITY

Must sell quick our new furniture used but few weeks.

Wonderful chance to get Grand Rapids dining-room set, oriental rugs, Knabe Ampico Grand piano, gas stove, etc.

CALL TODAY

4960 FRANKLIN AVE.

AUCTION

10 a.m., Tuesday, May 1st.

FURNITURE

ORIENTAL AND DOMESTIC RUGS
ART GOODS AND BRIC-A-BRAC
Complete furnishings of a Glendale home, choice furniture, bronzes, imported pottery and home furnishings of every description.

HAMMOND'S AUCTION STUDIO
1400 WESTERN AVE.
W. Dwight Hammond, Auct. HO.8715

FURNITURE FACTORY
CLOSING OUT
ENTIRE STOCK
AT
WHOLESALE PRICES
810 E. 61ST STREET
BET. CENTRAL & AVALON.

PRIVATE SALE

Wilshire home, absolute bargs. 10 rms., exquisite furn. & rugs by pr. or all. Baby grand, twin bedrm. set, twin bed, twin set Spanish full size set, 9-pc. dining set, rest cane chairs, Wilton rugs. Positively leaving May 15th. Phone for rest. Dir., auct. call. 249 SO. OXFORD.

GIVE AWAY

Must raise money, sacrifice my genuine 9x12 Jaghahan Oriental rug, purchased before the war from Marshall Fields, Chicago. Real rug lovers, call 1000 S. GOODEN DR., today, Monday or Tuesday between 2 & 5, afternoons only. No dealers.

Furniture Collectors

We work out schemes for furnishing apt. houses that save you money through wholesale connections. The success of apt. house investments can be assured through proper choice of furniture. WH. 7470

$80 COXWELL chairs for $15. Electric vacuum, $5; Hoovers, Premiers, etc. Bedroom, liv. & 3-piece mahog. sets, expensive lamps, combin. dining sets complete; bedroom sets, odd pieces. All kinds theat. wholesale prices. Mosler's Warehouse, 1331 W. Florence ave. (72nd st.) Open Sundays.

MARVIN'S solid mahog. dresser with large plate glass mirror, massive brass bed, perfect box spg. with thirty-five dollar mattress. Fine adjustable chair, rocker, new 9x12. 4 new curtains. All very cheap. See Mrs. Edmonds, 2127 W. 6th st.

WENDT CHAIRS

Dishes, cutlery, etc., for weddings & banquets. 5000 folding chairs and tables for rent or deliver. Invalid's wheel chairs, desks, cots. 1000 Los Encin. 1912 S. Main. WE 6103

OVERSTUFFED SUITES

Manufacturer's bankrupt stock, direct to public at wholesale cost. 2-piece suits $19.75 up.

THE "FURNITURE MART"
1815 S. Los Angeles st. WE. 7420.

6 PR. TWIN SIZE BEDS, consisting of 1 walnut finish Simons bed, double deck link fabric spring & felt mattress, $65 value cut to $29.75 for each outfit. Coast Furniture Co., 1241 S. Figueroa.

OVERSTUFFED, 3 complete sets. Radio, phonograph. Dining room set. Mayfair & Persian rugs. Lamps. Many other items. Huntington Park. OR. 6068.

FURN. up-to-date, 8 rms., sac by full. Mahog. liv., dining & bedrm. suites, bench, mirrors. Must sell at once. Dealer. guar. Don't call. 710 S. WESTERN.

Allied Furniture Inc.

NOW OPEN TO THE PUBLIC
Corner 10th & Los Angeles Sts.
Buy at the Wholesale Margin

BED springs & mats., $10. 3-pc. parlor set, new, $115; 7-pc. mahog. liv. room set, $275; 9-pc. mahog. dining room, Cal. oak, after 10:30. 1 week, $425. 1427 Allison.

FURN. to suit & need. Wil. Axm. & vel. rugs, 11-3x15; Hartford Saxony, mah. white wool bdrm. brkfst. sets, steel beds. All kinds of household goods. Warehouse, 2222 SO. HOOVER.

MAH. typ. desk, day bed, table, 45 Colt mat., mah. wardrobe, pictures, misc. silv., lamps, small rugs, china, wr. trunk, val. bag, gold watch, at bron chapel, 1 blk. E. Vermont, N. W. Fisher. 1006 S. Bdwy. Pl. TU.5605

HIGGBEE'S bargain, electric ..... $25 up
Desk, electric, $45. Singers, $10 up
HERRICK, 432 S. Bdwy. MU. 8191

SEWING machines rented, $1.50 mo. Mendel Sew. Mach. Co., 1148 W. 9th st. Mach. Co., 114 W. 9th St. TR. 0091.

MUSICAL INSTRUMENTS—
Sale and Exchange —31

WE MOVE MAY 1ST. Big sacrifice. Pianos reduced. Bung. pianos, $95; players, $135; grands, $235. Buy $5 mon. rent; $1 up. Apply at once to buy later. Starr Piano Co., 630 S. Hill. Open eve. TR. 3908.

STEINWAY living-room grand, brown mahogany finish, slightly used.
WESTLAKE BRANCH
BIRKEL MUSIC CO.
2402 W. 7th St.

$1 PER WEEK
Buys a Good Piano
2251 VENICE BLVD. Open day or eve.

DUO-ART reproducing baby grand, walnut case, new style, $1575.
WESTLAKE BRANCH
BIRKEL MUSIC CO.
2402 W. 7TH ST.

BABY grands in used models, $375, $395, $415 up. Special in slightly used $850 grand at $429, or rent & apply. Sold from $1 per week. MARTIN, 734 S. Hill st. TR. 9621.

RENT a piano on our easy rental plan. Amount paid may be applied to the purchase price made in the future.
THE MAY CO.

GRAND mhy. sold at 867½. Repose, for bal. on cont., $390. One tpr., bal. due $185. EZ terms. Call Manhattan Pno. Co., 109 W. M. Garland Bldg. VA. 9865.

STODART GRAND. Art Model, artistically hand-decorated, will be sold at auction, Mon., April 30, 10 a.m., 1127 Lucerne Blvd. at 10 a.m. O'Connor & Son, auctioneers.

RENT piano, $5 per month. TAYLOR 527 S. Hill. TU. 3749.

LUDWIG player, excellent shape, $125. 9920 MELROSE AVE.

FOR SALE, splendid home piano, bargain. Evenings, 6017 Carlton Way.

PIANOS, upright, like new, $125. 6020 HOLCOMB AVE.

FURNITURE—HOUSEHOLD
GOODS, Sale, Exchange —30

Furniture, Household Goods at Auction

FURNITURE AUCTION
Tuesday, May 1st, 10 a.m.
226-228 W. FIRST ST.

THE RELIABLE FURNITURE STORE IS GOING OUT OF BUSINESS and we are commissioned to sell at public auction the entire stock of new and used furn. regardless of price. Stock consists partly: A fine assortment of living, dining and bedroom suites, a lot of odd beds, springs, mats., dressers, chiffobes, chairs, rockers, gas ranges, ice boxes, wall beds, baby buggies, breakfast sets, linoleum, congoleum, and everything else pertaining to a complete stock. Also a very fine selection of Ax., velvet and Wilton rugs. Don't overlook this sale. Goods must be removed within 2 days after sale.

AUCTION
WED., MAY 2, 10 A.M.

The new & used furniture & furnishings of several fine homes & a lot of Axminster, velvet, living, dining & bedrm. sets, lot of odd pieces and a very fine selection of rugs. Don't miss this sale.
S. BARAK—AUCTR. HO. 6149.

AUCTION!

FURNITURE, RUGS!
TUESDAY, MAY 1ST, 9:30 A.M.
3218 So. Main street.

DEALERS & BUYERS of all kinds. ATTEND THIS SALE We are PACKED FULL with the CONTENTS of 9 PRIVATE HOMES and 2 APT. HOUSES and we MUST UNLOAD! Consists of a WONDERFUL SELECTION of medium & high grade CLEAN USED FURNITURE, rugs, bedding, gas ranges, icebox, etc., of all kinds! O'stuffed parlor sets, walnut dining & bedroom furniture, beds, dressers, settees, tables, chairs. RUGS, etc. COME EARLY!
PACIFIC AUCTION HOUSE
Dan Feldman Sells It.

AUCTION
Tues., May 1st, 9:30 A.M.
112 E. Jefferson

Large consignments of new and used household furniture received, including 65 rooms of good clean furniture, beautiful living room, dining and bedroom sets, pianos, odd dressers, beds, springs, chairs, rockers, etc., selection of rugs.
SOUTHWEST AUCTION HOUSE
Auct., I. Dorshkind. H. H. Greenberg

AUCTION
Furniture, Rugs and Complete Furnishings of a Home
TUESDAY AT 1:30 P.M. AT
977 W. ST. ANDREWS PLACE
Every piece of furniture in this home goes to highest bidder.
JAMES F. DOYLE, Auctioneer.
Phone WE. 9024.

Auction, Tues., 10 A.M.

2313 W. 6th St. Partial furnishings of large home to be sold by the piece. Bed, living & dining room furniture, rugs, mirrors, pictures, electric sewing machine, lot bric-a-brac, etc. STROUSE-LENNERD CO. Phone AX. 0916.

AUCTION MONDAY

10 a.m., 3653 S. Main. A general line of furniture. Big all day sale. Must be sold regardless of value. J. R. Ward. HU. 3832.

Partial Furnishings

Of 8-rm. home, 1635 So. Wilton Pl. Auction Tuesday, May 1st, 11 a.m. C. H. O'CONNOR & SON, Auctrs.

10 A.M., AUCTION, MONDAY. 7:30 P.M. Furniture and furnishings of several fine homes. Broadway Auction House, cor. Broadway & Santa Barbara. A. Mintzer, Auctioneer.

FURNITURE—HOUSEHOLD
GOODS—Wanted —32-W

WE Will Buy For Cash
Entire Home Furnishings
OF MERIT, ANTIQUE & MODERN
Van Keuren Galleries
3763 WILSHIRE DU. 2120.

IF you want Highest Possible CASH Price for your Household goods, all or part, or to buy need appraisement, fair dealing with sentimental say. Phone CALL C. F. CALHOUN & CO., INC. AX. 3889.

WE are the only firm paying 15% to 25% more for your furniture.
CALL HU. 0260
Evenings and Sunday, UN. 2681.

THE Barak Auction Co. has always paid highest cash for furn., rugs, pianos, office and rest. equipment.
Call HU. 6149

BUILDER CONSTANTLY NEEDS furniture, rugs, linens, bric-a-brac. Pay more than dealers, all cash. OFFICE HRS. 9 to 5. WA. 4066.

GET HIGHEST MONEY FOR YOUR FURNITURE, any AMOUNT.
HUMBOLT 5011

FURNITURE WANTED
ANY AMOUNT—CASH
HUmbolt 4517

FURNITURE and house furnishings. Orient & dom. rugs, antiques, musical instru., silverware, linens, drapes. Comp. contents of home. WE. 6384.

WANTED — At once, furniture, rugs, linens, dishes, etc., complete home. Mrs. Nash, EL. 0138, eve. WE. 5491.

WANT TO BUY COMPLETE FURNITURE FOR CASH. CALL MR. DODDS, Holly. 5715.

RECORD liv. & din. rm., rugs, dishes, linen, musical instruments, etc. Buy for cash comp. or sep. BE.3026.

WANTED for cash, your used office or household furniture, rugs, anything. Give us a ring, Mr. 4159.

WANT TO BUY A COMPLETE HOME OF FURNITURE
Will call evenings. 569-1st.

WILL buy antiques, art goods, rugs, furniture, silver, etc. Tomren, 672 S. Lafayette Park Pl. DR. 3727.

WE PAY MORE MONEY, CASH FOR FURNISHINGS. LINENS. HU. 0196. DEL. 6487.

ANYONE you sell your furn. call us. We will appraise it free. HU. 0725.

FURN., rugs, piano, radio, bedding, linen, bric-a-brac, cash. BE. 8912.

IF you want to get a fair price for your furniture phone TR. 1492.

WANT furnishings for 15-unit court. Pay cash. 1928 W. 7th st.

TURN your furn. for cash. Pay most for any amt. DU. 8897.

YOUNG couple desire to purchase furniture, pay cash. FM. 0344.

MUST have all kinds furniture, any amount. Highest cash price. AX.2255

WILL STORE SOME ONE'S FURNITURE. Will buy same. WE. 9050

DON'T forget to Ph. OX. 2686. I pay more for furniture than anyone.

15% MORE THAN 2ND-HAND DLRS. Dealers don't call. Phone first. MUST have furniture at once, high price: cash. Rosner's, GL. 7879.

Cyc. sale will buy furn. & rent house by 1st. Cons. sep. pcs. RO. 3478.

SEWING MACHINES—
Sale, Exchange, Wanted —32-X

TRADE in sewing machines at wholesale prices. All guaranteed. Buy direct and save. Electrics as low as $29.50. Drop card.
WHITE SEWING MACHINE CO.
917 So. Broadway. TR. 3371.

SEW. mach. & pianos bought, sold, exchanged, rented from $1 mo. N. W. Fisher, 1006 S. Bdway. Pl. TU.5605

HIGGBEE'S bargain, electric ..... $25 up
Desk, electric, $45. Singers, $10 up
HERRICK, 432 S. Bdwy. MU. 8191

SEWING machines rented, $1.50 mo. Mendel Sew. Mach. Co., 1148 W. 9th st. Mach. Co., 114 W. 9th St. TR. 0091.

MUSICAL INSTRUMENTS—
Sale and Exchange —31

WE MOVE MAY 1ST. Big sacrifice. Pianos reduced. Bung. pianos, $95; players, $135; grands, $235. Buy $5 mon. rent; $1 up. Apply at once to buy later. Starr Piano Co., 630 S. Hill. Open eve. TR. 3908.

STEINWAY living-room grand, brown mahogany finish, slightly used.
WESTLAKE BRANCH
BIRKEL MUSIC CO.
2402 W. 7th St.

$1 PER WEEK
Buys a Good Piano
2251 VENICE BLVD. Open day or eve.

DUO-ART reproducing baby grand, walnut case, new style, $1575.
WESTLAKE BRANCH
BIRKEL MUSIC CO.
2402 W. 7TH ST.

BABY grands in used models, $375, $395, $415 up. Special in slightly used $850 grand at $429, or rent & apply. Sold from $1 per week. MARTIN, 734 S. Hill st. TR. 9621.

RENT a piano on our easy rental plan. Amount paid may be applied to the purchase price made in the future.
THE MAY CO.

GRAND mhy. sold at 867½. Repose, for bal. on cont., $390. One tpr., bal. due $185. EZ terms. Call Manhattan Pno. Co., 109 W. M. Garland Bldg. VA. 9865.

STODART GRAND. Art Model, artistically hand-decorated, will be sold at auction, Mon., April 30, 10 a.m., 1127 Lucerne Blvd. at 10 a.m. O'Connor & Son, auctioneers.

RENT piano, $5 per month. TAYLOR 527 S. Hill. TU. 3749.

LUDWIG player, excellent shape, $125. 9920 MELROSE AVE.

FOR SALE, splendid home piano, bargain. Evenings, 6017 Carlton Way.

PIANOS, upright, like new, $125. 6020 HOLCOMB AVE.

MUSICAL INSTRUMENTS—
Sale and Exchange —31

HELEN NEEDS MONEY BADLY
Will MIKE HELEN TALK?
"247 Music For Your Money, I need money badly. I have 75 storage pianos, some new, others used, baby grands, parlor grands, concert grands, bungalow models, reproducing pianos, Knabes, Bohmers, Steinways, Chickerings, Kimballs, priced near wholesale. If you have CASH or NEAR CASH, come see me. Ask for Mike Helen. Pacific Piano Storage Co., 800 N. Spring St. Take N. W. 1 or 2 car, off at Alpine. Walk 1 block east to big 10-story storage warehouse. Phone ME. 1441.

SHOP NIGHTS AT DANZ
The Piano Bargain Center of Los Angeles. 300 real piano bargains, all used but guaranteed. Knabe, was $800, now $175. Steinway Vertl Grand, $440. Chickering, was $850, now $125. Kimball, was $595, now $150. Kurtzman, was $550, now $150. Bohmer, was $750, now $135. Baby grands reduced $185, $200, $225. Player pianos $145, $150, $195. Bungalow pianos rented as low as $1 per month. You can apply all rent on buy later. Danz, 105 N. Spring St. Open nights till 9. TU. 7755.

100 Player Pianos

$235 EACH. TERMS $2.50 MO.
Some new, some like new. All guaranteed. Knabe, Kohler, Kurtzmann, Kranich & Bach and many others.
MARTIN, 734 S. Hill st.

STEINWAY upright piano, mahog. case, like new, at a great sacrifice.
SOMMERSETT APTS.
Gower & Franklin aves.
Hollywood.

PHONE your want-ads to The Times. No credit arrangement necessary. Courteous experienced ad-takers by day and night, will help you with your copy, if desired. METropolitan 0700.

Grand, Perfect Condition
$195

2251 VENICE BLVD. Open day or eve.

VERY fine Hallett & Davis pia. cr. Also many standard make players & uprights at special prices. The Piano Exchange Inc., 721 S. Spring st.

USED Knabe, Chickering, Steinway grands, upr. Lowest prices. Terms. WHOLESALE PIANO CO., 1234 South Main st.

PIANOS & sew. mach. bought, sold, rented, repaired from $1 mo. N. W. Fisher, 1006 S. Bdwy. Pl. TU. 4906.

KURTZMAN baby grand, Florentine model, slightly used, $895. Birkel Music Co., 2402 W. 7th st.

EMERSON piano, $45, used Chickering, $85; rent $2 mo. Musical Inst. Exch., 1214 S. Main.

FOR sale, good upright piano $50. 2073 N. Catalina. 596-118.

PLAYER, upright, good make; very rare. Dr. Lavin, 3013 Fifth pts.

BRUNSWICK or Edison, used, 80 rec., ea. $25. 912 S. OLIVE.

GENUINE Decker baby grand, $175, used. Steinway, $315. 912 S. OLIVE.

PLAYER piano, $100, used, 60 rolls. Cost $850. Storage. 913 S. OLIVE.

For Rent —31-A

NEW OR USED PIANOS RENTED
Rental rates $3 month and up. FREE delivery. FREE tuning. FREE piano lessons. NO interest. NO extras to buy. Wurlitzer, 816 S. Bdwy. FA. 6040 or any Wurlitzer store in S. Calif. Open eves.

RENTAL DOWN
25%

On all new bungalow & grand pianos. MUSICIAN INSTRUMENT STORAGE, 913 SO. OLIVE.

WE MOVE MAY 1ST. Big sacrifices. Pianos reduced. Bung. pianos, $95; players, $135; grands, $235. Buy $5 mo. or rent at $1 up. Apply at rent to buy later. Starr Piano Co., 630 S. Hill. Open eves. TR. 3908.

PIANOS for rent, uprights, players and grands, rent. Only 1 month in advance. SO. CALIFORNIA MUSIC CO., 806 S. Broadway. VA. 2221.

RENT a piano, grand, upright, pla. or reproducer; ask about the period rental plan saves you money. Piano, 832 S. Broadway. Open nights till 9.

STEINWAY piano for rent, $3. Chickering, 4ft. Bungalow pianos, $3 mo.; baby grands, $5. Yousell Musical Inst. Storage, 913 S. Olive.

RENT a piano. Upright rented as low as $1 a week. Wiley B. Allen, 720 S. Broadway. Phone VA. 1131.

RADIO EQUIPMENT—
Sale, Exchange, Etc. —37

MONDAY
OUR LAST DAY
AT 630 S. HILL ST.
Closing out all new, used and demonstrator sets at unheard of prices, $5, $10, $15, $25 and up. Easy terms. All standard makes Atwater Kent, Radiola, Stewart-Warner, Steinite, Holmes, Magnavox and many others. Come early to 630 S. HILL ST.

RADIOLA, $39.50

Operating 5 tubes from light socket NO BATTERIES REQUIRED
SO. CALIF. RADIO CO.
Also at Hoover. Open eves. BE. 7431

5-TUBE SCREEN GRID CONSOLE
CONSOLE, LATEST MODEL, BRAND NEW ALL ELEC. COMP. UNSURPASSED IN TONE & RANGE. Reg. $1100 set, sac. for only $75 cash. 1803 W. ADAMS, dir. after 6 p.m.

ALL ELECTRIC $69.75

6-tube console comp., factory to you. Patterson Radio, 230 S. Los Angeles

RADIO. $145, magnavox complete, $40. Call evenings. 744 E. Manor Drive, Inglewood.

5-TUBE Wurlitzer light socket operation, complete, $62. Roberts Radio, $30. 511 N. Douglas st.

GOING to Europe, Brunswick 6-tube radio. Repossessed. Sell for bal. contract, $285. EZ terms. VA.9065

RADIOS rented, $1 mo. up. Apply rent to buy later. DANZ, 105 N. Spring St. Open eves.

GREEK console radio, double speaker, electric, cost $500. Will sac. $135. Exc. 8726.

GOING East, beautiful $125 radio, sacrifice for $65 for quick sale. 444 S. Alvarado, 581-544.

MUSIC BOX 5-TUBE BATTERYLESS RADIO. $37.50. 3104 S. VERMONT.

$1 MO. rent; radio. Apply rent on buy later. Coast Rad. Co. HILL.

ZENITH, 10-tube, colonial mod. Sell for less than ½ price. 1818 W. 9th

RADIOLA 17, LIKE NEW; REAL BUY. BURRELL. 1264 S. LAKE.

SACRIFICE, BENJAMIN, DU. 3191.

SACRIFICE Radiola '28 & 104 combination in console. $580. YO. 7450.

RADIOLA 17, LIKE NEW; REAL BUY. BURRELL. 1264 S. LAKE.

BIG bargains in new repossessed radios at factory, 3812 S. MAIN ST.

SPARTON 6, C. console. New. Bargain. 4409 S. WESTERN.

MACHINERY, ALL KINDS—
Sale and Exchange —33

ON account of reducing our factory floor space we have for sale the following items: A. C. motor, Shafting, Pulleys, Hangers, Belting, Work Benches, Tables, Stocks and Dies, Planer, Band Saw, Bolt Bins, Drill Press, 5-ft p. Motors, Spray Gun, Spray Booths, Electric Drives, Blacksmith Forges, Anvils, and many other miscellaneous items which will be of interest 2436 McPHERSON ST., east of Santa Fe st. on McPherson (same as 12th st.)

FOR sale at bargain prices to move, one 1200 gal. oil tank; two 300 gal. water tanks, several automatic gas water heaters of 30, 500, 700, 800 & 1000 gal. capacity. Also some used steam boilers and a full line of manufactured automatic gas & oil fired steam boilers & water heaters for all purposes. 1000 N. BROADWAY.

AIR compressors; two, 15x16 Worthingstons; one, 11x10 Worthington; one, 12x10, Ingersoll-Rand, 17x7 E. Ing.; one, 12x12 Gardner; one, 4½x4½ National; one, 10x10 Ingersoll-Rand; two, 8x8 up. Motor driven. All above machines good for 100-125 lbs. pressure. 2730 N. Main. CA.5818

"MEYER MEANS MACHINERY"

Machine Tools

"EXTO" Pinners' Tools, Presses, Sheet Metal Working Machinery.
MEYER MACHINERY CO.
1239 Santa Fe Ave. VA. 2782.

GOSS Paragon steam plant, 5000 lb. 2½-in. new pipe, pipe, 1000 ft. 4" D.D. 30,000 ft. 3-in. Rotary Driers, mining equipment, mining cars, etc. Thomas Phillips, 1730 E. 27th st. Phone Humboldt 1013.

NEW BATTERY CHARGERS
1 to 16 batteries capacity, complete, $37.50. ADVANCE ELECTRIC CO., 1250 S. Hope. WE. 9188.

ELECTRIC MOTORS bought, sold, rented, repaired. NORTON & NORTON, 1378 N. Broadway. CA. 0484.

MACHINE tools, woodworker, pumps and shop machinery. ATLAS, 409 E. THIRD ST. FA. 4621.

AIR compressors, paint spray outfits, sandblast outfits bought and sold. 501 W. WASHINGTON. WE. 2205.

OIL well supplies. STANDARD PIPE & SUPPLY CO., 940 Date st. MU. 7242

CLIMAX engines. Curtis compressors. Const Mchy. Co., 464 E. 3d. VA.4671.

ICE machines, estimates & installations free. Ice & Mfg. Co., 4276 S. MAIN.

ELECTRIC motors bought, sold, exch. Motor Shop, 210 E. 3rd. VA. 8876.

Machinery Wanted —33-W

WANTED, all kinds farm machinery, tools and all makes of garden tractors. Scott's Place. 226 N. L. A.

MISCELLANEOUS—
For Sale —39

STEEL clothes lockers & steel shelving, a lot of them to close out very cheap. Miller Desk & Safe, 219 W. 2.

KINDLING wood for sale. Lvg. load, $6 delivered. 737 S. San Pedro.

BARGAIN in reconditioned water heaters, new heater guar. GR. 5238.

VULCANIZING equipment, tires bare. A business if wanted, 1149 Centeno.

MISCELLANEOUS—
For Sale —39

BUTCHERS' SUPPLIES!
Refrigerators, meat cases, meat blocks, cutting tables, etc. SOUTH WESTERN BUTCHERS' SUPPLY CO., 910 E. 7TH ST.

300 LAWN mowers less than ½ price, del. & guar. Mowers sharpened by machinery & adj. for $1. Called for and del. free. Bishop & Mathews, 819 W. Vernon. VE. 9618.

FOR SALE—Cheap, Edison dictaphone complete with shaving machine for records. Inquire Monday morning. 1209 HOLLINGSWORTH BLDG.

CAMPING outfit, complete, with umbrella tent, aluminum dishes, 2 cots and mattresses. Call at 1241 W. 83RD ST.

FOR sale, ½ tar Burns' Coffee Roaster with motor. ½ coffee mills, one Hobart coffee mill with peanut butter attachment. 2926 S. Vermont.

FOR sale, "Humphrey" No. 4 instantaneous water heater, 10 gal. hot water per min. Slightly used. Bargain. Call 220 E. HILL ST. Office.

FERTILIZER, cow, 100-lb sure, 7 100-lb. sacks for $4.50 or 5 sacks $5. Two yards for $3. Ph. OL. 1214.

EVERYTHING IN HOUSE MOVING AT LOWEST PRICES. WHITING-HEAD CO., 2290 E. VERNON AVE.

TOOLS for sale. Complete set of CANE BUILDING SUPPLY CO. 220 E. 9th st., cor. Maple. TR. 7943.

NEW Hoover, $20; electric Ironer, $45. Vacuum Washer, $10. 317 S. Grand

MATTAG elec. cyl. washer, $80. Guaranteed. 716 S. Figueroa. TR. 7818.

NEW LARGE size Servel elec. refrig. Will take $135. Price OR. 2535.

GALVANIC battery, used 1 month, cost $35. Sell for $20. Ph. GA. 6446.

CAMP tent, 9x9, center pole; Coleman lantern; table. 2103 Edgeware ave.

GARAGE built on lot. See us first. HOMHOLZ BROS. AX. 6054.

GALVANIZED CORRUGATED IRON. Mutual 9146. 1005 INDUSTRIAL ST.

Office, Store Equipment —39-A

SHOWCASE
BARGAINS

Refrigerator cases, mechanical or ice, for entire butcher lineup. 12, 20, 30 ft. length grocery & cases for milk & milk bottles, meat & pastries, etc. Jewelry cases, beautifully finished in mahogany and oak. Dry goods cases, 4, 6 and 8-ft. lengths, plate tops, in oak and mahogany.

A large selection of standard cases for all lines of trade. Prices are exceptionally low.

2ND HAND DEPT.
WEBER SHOWCASE
& FIXTURE CO.
316-330 S. Los Angeles st.
PHONE MU. 6460

Used Office Equipment
BIG NEW COLLECTION

USED OFFICE FURNITURE OF EVERY TYPE. USED DESKS, CHAIRS, TABLES, FILING CABINETS AND THE LIKE.

Amazingly Low Prices

NEW PRICES AND A GOOD COLLECTION—AT SPECIAL NEW LOW PRICES.
LIBERAL CREDIT TERMS

BARKER BROS.
Used Office Equipment Store
Temporary Location
733 S. SPRING ST.

SHOWCASE
BARGAINS

Special prices are now offered on all our overstocked line including showcases of odd sizes or special finish. New and second-hand, all plate and plate top floor cases, wall cases and counters, suitable for grocery, candy, cigars, jewelry, dry goods, auto sundries, meat, etc. Prices are very low.

2ND HAND DEPT.
WEBER SHOWCASE
& FIXTURE CO.
316-330 S. Los Angeles st.
PHONE MU. 6460

MILLER DESK & SAFE. 219 W. 2ND.
DESKS. CHAIR. TABLES
FILES SAFES.

On 2nd st. We claim to have the largest stock in office equipment in the city. Just see it and price it.

USED EQUIPMENT

Odd pieces and complete suites to match in high and medium grades, not to be outclassed. Terms same as cash prices; in plain language.

DESKS SAFES
CHAIRS, FILES

ENTIRE BUILDING
NEW AND USED
EXCHANGE. TERMS
SOUTHERN CALIFORNIA SAFE CO.
400 S. Los Angeles St.

STORE FIXTURES
AND EQUIP. "DAVIS HAS IT"

Everything for grocery markets, cafe, delicatessen & drugs. A-1 used, new, factory to you. We have everything. Shelving, counters, etc. Ample FREE PARKING lot. Even. by appt. DAVIS STORE FIXTURE EXCH. 1349 SO. MAIN. WE. 9099.

TEN OFFICES

OF OAK, MAHOGANY AND WALNUT, CONSISTING OF FLAT-TOP TYPEWRITER DESKS, TABLES, CHAIRS AND OFFICE ACCESSORIES, LOWER PRICED. 721 W. HELLMAN BLDG., 124 WEST 4TH STREET.

MILLER DESK & SAFE. 219 W. 2ND
SAFES
Largest selection in new & used, all sizes. EZ. TERMS. We buy, rent & exchange.

SHOWCASES. SODA FOUNTAINS. FIXTURES. OFFICE PARTITIONS
Immense stock. Priced right.
WEBER SHOWCASE & FIXT. CO.
316-330 S. Los Angeles st.
Phone MU. 6460.

FIXTURES

NEW OR USED. CASH OR TERMS.
L. A. Store Fixture Co.
380-86 South Los Angeles St.

SODA FOUNTAINS

New and rebuilt. Large stock. Lowest prices. LIBERAL TERMS. WESTERN FIXTURE & EQUIP. CO. 517-519 E. 9th st. near Wall.

JOSEPH BELLUE
Office Furniture Exchange
4TH FLOOR
631 S. Spring. VA. 5305

DOUBLE door filing safe, 66 inches high, $125; large safe, with underwriter's label, $75; small Herring Hall Marvin safe, $30.
721 W. 3D ST., NR. FLOWER

Desks and Files, Used

ALL MAKES AND SIZES
1326 SO. MAIN. WE. 8388.

USED STORE FIXTURES
Everything in complete outfits for stores or restaurants.
CALIF. STORE FIXTURE CO.
Cor. 8th & Los Angeles. FA. 4054.

FILING EQUIPMENT

DESKS. SAFES. CHAIRS
We buy, sell, rent, exchange desks. LOU DREESEN, 1013 S. MAIN. 6105

BANKRUPT FIXTURES FOR EVERY BUSINESS. J. J. SUGARMAN, 230 SO. LOS ANGELES STREET. MUtual 9146.

EVERYTHING in used office equipment, tables, chairs, desks, files, safes, carpets, linoleum. 1000 W. 7th. 6738.

L. A. DESK CO. 848 So. Main.

STORE & office fix., showcases, wall cases, counters, equip. of every kind for sale. 830 E. Los Angeles.

SACRO, in used office fur., typewriters bought, sold, rented. Western Office Furn. Co., 752 S. Olive. VA. 1801.

USED store furniture & safes. Basement store — basement prices. 420 S. SPRING. TR. 3724.

1 large safe cabinet, medium exposure, $195 cash. Post $400. Am. Writing Mach. Co., 752 So. Spring st.

SAFES, GOOD USED SAFES FOR SALE. BO JUNK.
Shealy Safe Co., 946 S. Main.

SODA fountain, practically new, cheap 4 cigar cases, $15 each. Call owner, WE. 4396, Apt. 207.

CASH register, No. 1000 class. Cost new $275. Sell $150 cash. 38 & Grand. Clone-Christ Drug Co.

STORE FIXTURES OF ALL KINDS.
EXCHANGE TERMS.
Silva Fixture Co., 418 E. 9th st.

FOR SALE, Ediphone transcriber, dictating machine and shaver. $175. 1st. RO. 3800, Station 25.

FOR sale, doctor's exam. tbl., white enamel metal dress. tbl., chairs, rug, screen, like new. 13-3. TU. 7971.

SAFES—NEW AND USED. TERMS.
SHEALY SAFE CO., 946 S. MAIN.

DESKS, safes, file cases, chairs
SKEEL'S, 1912 S. Main. WE. 6105.

DESKS, chairs, filing cabinet, typewriter, etc. 1367 W. 24th. BE 6335.

GOOD values in used safes & filing equipment. 148 S. HILL.

SAFES—New and used

AUTOMOBILES, ETC.—Miscellaneous

Coupes for Sale —40-C

CHEVROLET '28 coupe, latest 1928 cosmetic, positively like new; owner has been offered more than he will accept; will sell for less at once. 2nd floor, 2nd door. 1918 S. Figueroa.

CHEVROLET '28 coupe, latest 1928 cosmetic, positively like new; owner has been offered more than he will accept; will sell for less at once. 2nd floor, 2nd door. 1918 S. Figueroa.

DODGE 1927 coupe, like new, fully equipped; must see to appreciate; terms; trade. 1800 S. Figueroa.

DODGE 1928 coupe, like new, fully equipped; must see to appreciate; terms; trade. 1800 S. Figueroa.

DODGE Special coupe '27 model, owner, 1827 Cambria.

DODGE 1928 coupe, 5000 miles, must sell at once. 1800 S. Figueroa.

DODGE 1928 coupe. Business owner's car; must sell at once. 1800 S. Figueroa.

FORDS — Don't Buy One

till you see our stock. Over 148 to choose from, $25 to $50 down. FAIRFAX Ford Agency, 7950 Melrose.

FORDS — All models, terms, trades. FAIRFAX Ford Agency, 7950 Melrose.

FORD '27 coupe, $350. 1927 Sedan, $450. 1926 Coupe, $250. 1926 Sedan, $350. 1925 Sedan, $250. 1924 Coupe, $150. 1924 Sedan, $150. 1923 Sedan, $100. 1923 Coupe, $100. 1922 Coupe, $75. 1922 Sedan, $75. 1921 Coupe, $50. 1921 Sedan, $50. 1920 Coupe, $50. 1920 Sedan, $50. 1919 Coupe, $50. 1919 Sedan, $50. 1918 Coupe, $50. 1918 Sedan, $50. 1917 Coupe, $50. 1917 Sedan, $50. 1916 Coupe, $50. 1916 Sedan, $50.

CITY LOTS AND LANDS— For Sale —33

Announcement

Opening of the new Los Feliz Boulevard. Direct to our Tract Office, corner Lowry Rd. and Los Feliz. Look for Land pointed sign. All information graciously offered and maps given to those interested. Every courtesy extended.
Wm. Mead Office, 3997 Los Feliz Blvd. OLympia 6718.
Lot with every improvement and no assessments from $3000 up.

Attention!
Apt. House Builders
NEW HAMPSHIRE AV.
Nr. Wilshire Blvd.

72x180 to Alley
FOR QUICK SALE
TO SETTLE FAMILY INTERESTS
$41,500
KELLS & GRANT
Wilshire at Western. DU. 3000.

HUDSON AVE.

100x187
ADJ. N.W. COR. WILSHIRE BLVD.
$36,500
Your knowledge of values prompts quick action to secure this magnificent high-class home site. See Mr. Boyden.
KELLS & GRANT
Wilshire at Western. DU. 3000

INCOME
With the opening of the new University of California at Los Angeles scheduled for next February—the wise investors are now buying their income lots just ahead of the great building program that will take place this fall. I have several real buys in the immediate vicinity of the university district at very low prices and easy terms. Better get your lot now. OX. 1187.

LAKE FRONT LOT

80x300, overlooking new 90-acre city park. Ripe for apts., flats or court, ½ blk. to carline, grade & hi. school & bus. dist., all within 2 blocks. Think of Westlake Park fgn. which has increased 500 per cent in 30 yrs. Here is your opportunity. Don't pass it up. PRICE $3500. EZ TERMS.
OWNER, 3111 W. PICO. phone 3704.

ROSSMORE AVENUE

Choice site, 100x189½ ft. about 500 feet north of 3rd st. Will go at Auction, Wed., May 9, 11 a.m.
C. H. O'CONNOR & SON, Auctors.
FITZROY 2184

GREAT LOT SACRIFICE
In Glendale near high school. Level lot, all improvements installed. Near Transportation & stores. Restrictions. Worth $2500; sell for $1350; $500 cash required. No trades or offers. Have 2, sell 1 or both. P. O. Box 145, Station C, Los Angeles.

WONDERFUL BUY AT NORTH HOLLYWOOD, 50x200 ft. Terms to suit. Fully restricted. Phone TH. 0448.
CHOICE VIEW LOT, MORENO Highlands. Terms. OWNER, 891-20th.
$5000 value for $3000, business lot on S. Main st. Quick action. DU. 3333.
$600 FULL price, 75x150, fine view lot, Gentle slope. Call GA. 6838.
$1600 CLEAR lot, paved, sewer, storm drain. 2641 San Pedro st. NU. 3724.
BIG sac. Court cor, Blk. Fremont Hi School. $1750 cash. Ph. GA. 7412.
LOT, S. Holly, paid $4000; take $3000 West of Fairfax. 2831 Hyde Park Blvd.
APT. site, close in, nr. Figueroa. Reas. Own., 1029 2nd. Santa Monica.
FOR sale, by owner, impr. bus. lot in heart of Inglewood. OR. 3719.
LOT 65x170, Wash. and Centinela Blvd. $750. Owner. WH. 0534.
FLORENCE ave. 75 ft. Nr. 4th ave. All or part. Own. sac. $5000. UN. 4571.
WONDERFUL view lot off Huntington Dr. near Oak. Sell. OA. 3826.
$600—Nice view lot. Terms to suit. Owner, 1214 N. Ave. 63. Garvanza.
RSE lot 60x144, only $1100. Terms. Nr. Main. 11312 S. Main.

APARTMENT, FLAT PTY.— For Sale and Exchange —34

SACRIFICE—Apt. house site 92x128, $23,000 cash. Will trade for home in Best Wilshire loca. 964 S. Catalina.
CLOSE in, 1 double, 2 single houses, 108 ft. frontage, close to Coliseum. Just ripe for apt. UN. 6626.

BUSINESS PROPERTY— For Sale —35

BEST BUY
LA BREA DISTRICT

"C" zone cor, adjoining major intersection. Ready for immediate improvement. A fortune for someone in this lot. $10,000 will handle. No telephone information. SEE MR. ELLIOTT with
WRIGHT & BECKER
3908 Wilshire Blvd. WIlcrey 4111.

Dissolving Partnership

Must sell 2-story corner brick stores and apartment on 100-ft. blvd. and car line at 42nd st. from Million dollar improvement. All rented to high-class tenants. Pays 15% net at present with wonderful increase to be larger income. It requires $18,000 cash. No trade. Price $43,000. Mtg. $25,000, 5 yrs. A most remarkable offering.
GLENN & SMITH, INC.
633 S. Western ave. WA. 1393

300 Feet South of
WILSHIRE BLVD. on VERMONT AV.
Business property, lot about 120x145 to 15-ft. alley in rear. Going at
AUCTION
Wednesday, May 2nd, 11 a.m. sharp. Sales on premises. Investigate now, this is an opportunity seldom offered.
C. H. O'CONNOR & SON, Auctors.
641 S. Western Ave. Fitz. 2134.

Positively Must Sell

This owner must have cash immediately and will resell at AUCTION, CHOICE BUSINESS CORNER on MELROSE. Ready for improvement. Investigate. Will positively be SOLD for $250 per foot, cash. This CORNER offered at $175 PER FOOT. This is an honest offering. Call, see the property and make offer.
DAVID K. THOMPSON
709 Taft Bldg. HO. 2130.

WHY

Miss another opportunity? Cash for near Western.
Big frontage.
Price $65,000.
$25,000 cash to handle.
Call Income Dept.
HOWARD & BOSWELL
S.E. cor. 6th & Oxford. DU. 1845.

PRICE REDUCED FOR QUICK SALE. Owner needs money, store building, 2 stores, good leases, showing good earning on investment, with wonderful potentialities, located at prominent intersection and in growing section of Whittier-La Brea district. $15,500 cash will handle. Woodbrunner-Field, Inc., 1015 S. La Brea. OR. 1291.

PAYS 15% NET

Nearly new 2-story brick store and apt. bldg., all well leased. Large corner, fine business section, $35,000 cash, bal. long time. Will consider flat or duplex to $20,000.
JOSEPH R. SCHILLER
911 Van Nuys Bldg. Ph. VA. 2786.

FOR sale, good clear 2-story brick store bldg. 115-117 So. La. St. Los Angeles. Leased $600 mo. 2 yrs. yet. Might exch. clear for clear, vacant acreage or subdiv. lots, or residential properties, L. A. & vicinity, or Santa Monica. Henry Hilton, Pasadena. R. S. Vanderhoof, 130 S. Huntington Dr., Pasadena. T. E. 6804.

Pico Corner Bargain

Must be sold this week. 100 ft. next to major intersection, ripe for rise in market, assessments paid. $30,000. Owner, Mr. Moulton.
MANCOCK COMPANY, 233 Wilshire Blvd., Beverly Hills. OX. 6813

107 FT. ON MAJOR BLV.

CORNER NEAR LA BREA
Ready for improvement. My equity at market value $23,500, which I will sell for $12,500 cash. No trades. OR. 1228.

BEVERLY BLVD. $400 FT.
CLOSE-IN COR. 153 FT.
A fine speculative buy in a wonderful investment, as it is a first-class location for stores and apartments or drive-in market. Terms if desired. WH. 4613.

GREAT sacrifice, wonderful business corner, 2 blk. from Montgomery-Ward warehouse & store. Will entertain from Willys-Knight $1,500,000 new factory; $10,000,000 improvements within 3 blocks. OR. 1228.

BRICK store building on Major Artery. Leased Safeway Corporation over $1800 per year. Price $16,000. HARRY GROSSMAN
204 Haas Bldg., 7th-Bdwy. TU.2471

BUSINESS lot, S.W. cor. Walnut and Chester, Pasadena, 150x47ft. with income. Only $200 foot. Real buy. FRANK WALTON, J. W. WRIGHT CO., 85 N. Euclid, Pasadena. Tel. WAkefield 2163.

BUSINESS frontage on Slauson ave. including house rented $30. $3000 per blk. from bis development; will double in 1 year. 4936 E. Slauson av. Maywood. LUbe. 97132.

77th st. invest. $32,500. $10,000 cash. 40-ft. brick bldg. Inc. $2700. Hubbard, 501 Grant Bldg. TU. 2893.

Apt. site nr. Crenshaw & 10. $ 8,900
Ambassador corner. $12,500
POWERS & CO. Realtors, 3066 W. 10

BUSINESS PROPERTY— For Sale —35

Beverly Blvd. Business Frontage W. of La Brea

COMPLETION NEAR. BOOM ON.
BULLETIN OF BEST PRICES
Cheapest cor. nr. La Brea..$425 ft.
Cheapest cor. bet. La Brea and Fairfax .....$375 ft.
Cheapest lot nr. La Brea.....$12,700
Cheapest lot W. of La Brea...$10,500
Cheapest cor. near Fairfax..$370 ft.
Cheapest cor. W. of Fairfax $375 ft.
Cheapest lot W. of Fairfax.....$8200
COURTESY TO BROKERS
We pioneered this major blvd. Have all the information regarding same. Have all the best prices. Easy terms on all except one.
JAMISON INV. CO.
La Brea at Beverly Blvd. WH. 1138
Beverly Blvd. at Gardner. OR. 1161

AUCTION
2 p.m., Thursday, May 3
LOS ANGELES
METROPOLITAN
BUSINESS CORNER
Los Angeles street at 11th. Lot 80.8x150.28x60 with 3 story brick building located in the heart of height limit building activity of Los Angeles Wholesale District. Over 20,000 square feet of floor space, building fully occupied. Long tenants, good income. Property owned by a number of individuals under co-partnership agreement and sale is authorized to liquidate this partnership.
BUY AT AUCTION
YOU MAKE THE PRICE
W. DWIGHT HAMMOND
Auctioneer. HO. 5715

Beverly Blvd. Impvd. Bus.

COR. west of La Brea. Leased to responsible corp. for 9 yrs. Income $47,500. New equipment valued at $50,000. Unlimited possibilities for future enhancement. Opportunity for the shrewd buyer to own a valuable property which carries itself. Completion of this major boulevard this year, then prices double. Unforseen circumstances causes this sacrifice. Known value on $40,000 cash required. Total price $75,000, which is $10,000 below present valuation. No trades. For phone information Mr. McGreal. Jamison Inv. Co., La Brea at Beverly Blvd.

50-FT. business lot at the intersection of 2 main highways. Owner paid $12,250 1½ years ago. Can deliver today for $10,500. HAWTHORNE AV. Hawthorne, Cal. Ph. Hawthorne 38.

PRICE RIGHT

100x160 TO ALLEY
S.W. cor. Avalon Blvd. & Vernon.
Phone Wakefield 2730.

136 FT. front, 4 mi. fr. city Hall, imp. 2 major highways. Car service, bus. Rental inc. 6-rm. mod. house. Cor. Stadium zone, 1080 Eastern av. Huntington Dr. So. Terms.

FOR SALE—Business property in Monrovia, consider clear home to $10,000 value. 845 CRESCENT AVE., MONROVIA.

30, 60 or 90 ft. on La Cienega Blvd. between Beverly and Melrose. Only $130 a foot. Terms 1-4 cash, 1, 2 & 3 years. 7% Owner. HE. 8168.

REALTORS

W. I. Hollingsworth & Co.

408 Hollingsworth Bldg. TU. 9651.

WILSHIRE BLVD. CORNER.
Must be sold to close estate. See owner, 2033 Wilshire Blvd., Santa Monica, or PHONE 39974.

Business lot on Sepulveda Blv. close to new University, at Beverly Blv. Address J. Times Branch. 345 Vine.

TWO close in Wilshire business corners. Sacrifice at 33⅓ reduction for quick sale. Call ANGE. Santa Monica 22333, or 21142.

STORE bldg. with 4-rm. house, rear, foreclos. barg. $3500. 5502 Compton ave. Bee Own. 625 S. Grand. TR.2067.

BUSINESS lot on Hollywood Blvd. on Normandie. $250 per foot. A real investment. Bargain. OL.6113

Whittier Blvd. Bus. Lot

$20,000 for $12,000. Owner. VE. 7840

BUSINESS frontage, 150 ft., near Atlantic and Whittier. Must sacrifice. SMITH, TR. 0068.

WASHINGTON Blvd. bus. cor. $50 per ft. Owner, 1214 N. Ave. 63. Garvanza.

BUS. or ind. at 1715 E. 15th st. Must be sold. Make offer. TH. 3673.

3536 FIGUEROA, 50x175. Good investment or spec. bus., hotel or apts.

SO. CAST business corner 3rd Ave. & Venice Blvd. Em. 8474.

WESTERN av. cor. at 61 st. at sacrifice. OWNER, EM. 3301.

FLORENCE AVE. LOT MUST SELL
Give me offer. YOrk 2767.

BUSINESS lot. No. Hollywood, $2500 underpriced. Easy terms. HOlly. 3520

INDUSTRIAL PROPERTY— For Sale and Exchange —36

SACRIFICE

LOT 80x140.
Close to 108th and Mateo.
Suitable for light manufacturing.
Price for quick sale,
$13,500. Terms.
C. V. Simpson.
EDWARDS & WILDEY CO.
TR. 4925.

INDUSTRIAL SITE
NEAR NEW AIRPORT
Located on railroad, served by Public Utilities. Blvd. frontage, only $5000 per acre. Investigating activities should double values in few months. INGLEWOOD INDUSTRIES, INC., 107 S. Commercial st., Inglewood. Phone Inglewood 736.

Santa Monica Blvd. AUCTION

TUES., MAY 8, 11 A.M.
Business & Light Industrial Prop., 100x134 ft., about 170 ft. west of Bundy Dr. and south side of Santa Monica Blvd. Choice! Fl. 2134.
C. H. O'CONNOR & SON, Auctors.

NORTH HOLLYWOOD
INDUSTRIAL SITES
95x200 feet, $2500 up. Terms to suit. Near Southern Pacific Railroad and close to boulevard. For information see MR. JENSEN, 326 Wilcox Bldg. Sand and Spring Streets. Phone Vandike 0111 or MUt. 0628.

AUCTION AUCTION
Thurs., May 3, 2 p.m. VA. 4581.
2012 Daimon st. 4-room bungalow on large industrial lot. Part of an estate. Subject court's approval. Will sell at auction. D. M. Banks, Auct.

WAREHOUSE site 80x130, to alley, close in. See owner. L. J. Van Slyke, 172 W. 39th St.

FOR the best buys in Industrial property in So. Calif. See Mason, Cole & Co., 609 S. Grand. TR.6018

5 ACRES Alameda Co. $75,000. Mtg. $30,000. Want income for equity. Address K, box 567, Times Branch.

WAREHSE. sls. in, $75,000 inc. $6600. Address K, box 586, Times Branch.

LIGHT mfg. site with mod. house. Sacrifice, $10,500. 1725 Wall st.

INCOME PROPERTY— For Sale —37

Outstanding Bargain

OVER 20% NET ON WONDERFUL WILSHIRE APARTMENT HOUSE AFTER WE HAVE MADE EVERY DEDUCTION FOR ALL POSSIBLE CONTINGENCIES.
$16,000 cash required, about to be foreclosed. Must be settled before Wednesday. One of the best bargains we have ever offered. Mr. Powers, Beeman Realty Co., 3260 W. 6th St. at Vermont.

10x150
HOLLYWOOD APT. SITE
$22,500
Located in Hollywood's most exclusive section, only ½ blk. No. of Sunset. Adj. lot sold for $500 a foot. I obtained this property through exchange & will sacrifice if sold immediately. Improved with 11-rm. house in excellent condition. Owner, 7014 Beverly Blvd. OR. 1267.

Income $7800 Year

WILSHIRE 2-STORY APT. HOUSE
16 beaut. furn. apts. All occupied. Mr. Wilshire & Western. $40,000. Mtg. $20,000. 7%. $10,000 handles.
DYER & SON, INC.
650 N. WESTERN. HO. 5345.

TO SETTLE ESTATE

12-rm. attr. duplex on Highland S. of Wilsh. 3 bed-rms., 2 gar. Lot 50x135. Inc. $1800. Pr. $16,000. This is truly a wonderful buy. Be sure & see it. By appt. only. WH. 4114.

$17,000 Inc. $255 Mo.

Furn. 6-unit court & 5-rm. hse., 10 gar., lot 80x190. 5th blk. Vermont. A St. from Beverly Blvd. 5812 S. Vermont. TH. 8429.

BRICK Apt. house, 8 sing., 8 dbles. Mod. to the minute & full. Splendid financial will be used for only $15,000. A Real Buy. See Torrance Inv. Co. Ph. Torrance 176.

HOME & income, 7 bungalows, furnished, 10 garages on lot 80x190. Inc. $250 per mo. $16,000. Take all. Terms. See property at 5717 Budlong ave. 2655.

$3000 HANDLES duplex, 12 rooms, leased 1 year, north of Franklin, nr. Beachwood Dr. Shown by appointment. GL. 0894.

$2400 PER ANNUM INCOME. New duplex, Carthay Center, ALL RENTED, 1st mtge. $12,000. Will consider trade. WE. 0241.

ACT QUICKLY. Lot 50x182 to alley, 3 5-rm. hses. 2-rm. hse., 2 gar. Price $7500. $3,000 cash, bal. easy. Own., 847½ W. 85 st. VE. 8982.

40-RM. apt. bldg. fur., inc. $9000. Nets 8% on $83,000. $20,000 cash handles. Owner, 626 N. BERENDO. VA. 8868.

10 Rm. Span. Dup. $10,500

$1200 cash, balance easy. Owner, sacrifice. 8460 W. 4th. FI. 1530.

BEAUTIFUL 10-room Spanish duplex, Wilshire dist. A bargain. See owner on premises. 1155 S. Harcourt.

BY owner, cor. residential inc. Shows better than 10% on inv. VE. 1827.

INCOME PROPERTY— For Sale —37

Franklin Ave. Corner 83x135

WONDERFUL INTERSECTION
In heart of Hollywood. RIPE RIGHT NOW for big apartment. Temp. improvements (4-flat) shows $3120 income. Price cut from $42,500 to $32,500 for few days only. Call Mr. Stone.

Dippell Wallace - Bermant

241 No. Larchmont. GLad. 2186.

Must Be Sold At Once

Wonderful bargain. Windsor Arms at 5th & Westminster Ave. 5 blks. west of Western ave. in the heart of Wilshire dist. Lot alone is worth the price. I am selling it at. Price $55,000. $25,000 will handle it. Income $850 per mo. Owner on premises. 4461 W. 5th st. Phone WA. 2395 or GR. 3372.

Hollywood Apartment

4-story brick elevator building, adjacent to major intersection, center of Hollywood. 40 apartments consantly furnished. Fireproof. Conservative income $37,500. Price $145,000. This is positively one of the finest bargains in Los Angeles.

"LET'S TALK IT OVER"
CLINCH & THURTLE
444 S. WESTERN. DR. 2368.

BRAND NEW

47 apts., 4-story brick, wonderful location, just coming furnished. Take small payment down, some trade. Make offer. See MAX KATZMAN, 201 Pacific Nat'l. Bank Bldg.

AUCTION AUCTION
Wed., May 2, 2 p.m. VA. 4551.
1508 st. Helena, 5th pos. 10-room solid brick double bungalow, tile baths, lot 50x125. At your price. Willis Land Co. G. M. Banks, Auct.

SACRIFICE.
10-unit furnished court in Hollywood. Income $5100 annually. Worth $38,000. $27,500 buys it. It is a real bargain and must be sold at once. 1010 Lincoln Bldg., 742 S. Hill st.

$25,000 CASH, assume $5000, 5 yrs. New brick business building, well leased. Heart of Huntington Park. 13½. Owner, Mr. Callow, 738 Florence ave. Mu. 3258.

BY OWNER. WONDERFUL 65-ft. cor. dup. 14 rs. beaut. rms., 4 baths, nr. Wilshire & La Brea. $22,500 net. $9000 cash, $9000 mtg. 5 yrs. 6½%. Take clear vac. for bal. WH. 5843.

BEAUTIFUL 16-unit bungalow court completely furnished, good income. Trade for clear lot & some cash or bargain for al. cash to mtg. Call owner. UNIVERSITY 1500.

$200 MONTH INCOME
Price $12,500. Easy terms. 29-room apt. Near Washington st. Just hurry call. Owner's agent. 8310½ S. VERMONT. TH. 8107.

14 UNITS beaut. furn. always filled, inc. $480 mo. Town pay roll. $600.-000 mo. On blvd. 2 blks. center Torrance. Sacrifice; some trade. Owner, 1200½ El Prado Pl. Torrance 130R.

DUPLEX—A real bargain! 2-story dbl. Clean & good income. See this before buying! 204 Grosse Bldg., 6th-Spring.

BEAUTIFUL 12-unit court, 6 gars., lot 60x200, inc. $550. Pr. $47,500, mtg. $20,000, 5 yrs. 6%. M. A. 4690.

SNAP, MUST BE SOLD. 12 unit beautiful stucco court, furn. Income $2,352 mo. $7,000 cash. SI.

13 LARGE, beautiful rm. duplex, like new. A bone; Victoria Pk. Best buy in city. $20,000. Terms. WH. 6750.

MODERN 10-rm. stucco double, responsible. Owner going East. 1948 W. 23rd st., nr. La Salle ave.

DUPLEX stucco, 2-story double. Lot 50x145, 2 garages. Dandy loc. A wonderful value! 204 Grosse Bldg.

BUSINESS income, leased. Requires no care. Fine investment for widow. VA. 8388. West Indies. OWNER.

GOOD home with income, apt. district. Best location. Call and see owner, 5462 N. REDONDO ST., L. A.

EQUITY in up-to-date 4-family flat. See owner for cash price. 336 N. SPAULDING, Hollywood. GR. 4907.

OWNER leaving city, must sac. 4 5-R flat, nr. Forum Theater, inc. $223 mo. $19,000. Trs. OR. 4907. OR. 1118

GT. $17,000, inc. $3500. Cash, terms, ex. Owner, 103 E. AVE. 36.

MOD. 4-rm. lev. lot, gar., blk. W. car. $3500, imt. Childs, 150 N. Av.61

NEW, elegant, 14-rm. duplex, 4 gar., apt. above. 2255 W. 20 st. RO. 3680.

INCOME property, $8000. 1143 E. 43th pl. Adams 4120. mo. Pr. $74,000.

NEW 5-fam. flat, nr. 2 cars, inc. $250 mo. $19,500. 1749 W. Santa Barbara

NEW 4-story br. apt. Gd. loc. 1 mtg. Need cash, sell at cost. 585343 eve.

NEW 5-family flat nr. 2 cars, inc. $250 mo. $19,500. 1749 W. Santa Barbara

DOUBLE stucco bungalow, close in, with garage. OL. 6548.

APT. site close in, 12-rm., alley, 2 car lines. 237 S. Beaudry.

SUBURBAN PROPERTY— For Sale —38

A COOL BEAUTIFUL PLACE, with a superb mountain view, and shaded by a great oak tree. Located in the heart of Arcadia. 1 block to stores & car. Set out to hundreds of shrubs, ferns & trees. Land area 100 x150 & fenced in. Good 5-r. house, garage & chicken equipt. for 500. Rare bargain at $7500.
SCHWARZKOPF REALTY CO.
2636 Baldwin avenue.
1 North Santa Anita avenue.
668 W. Huntington Blvd. ARCADIA.

NORTH SHERMAN HEIGHTS, one of the most attractive suburban residential subdivisions near L.A. Only 45 min. from 9th and Broadway. Five acres for price of single lot in other L.A. suburban districts. Easy terms. Owner, G. HART, INC., 724 Van Nuys Bldg. Send for descrip. literature.

BARGAIN CABIN SITE

In L. A. city limits with beaut. view and trees. Includes privileges in $100,000 clubhouse & golf course 20 acres on 35th. $75 cash, bal. easy terms. Mrs. Cloud. 5465 Holly. Blv.

3 ACRES San Fernando Valley, clear. Vacnt best soil. Worth $6000. Take $2500 cash. See owner, price and terms.

5 ACRES in L. A. County, full price $100, $5 dn. $5 mo. 11601 S. Main.

Arcadia

A REAL HOME: New 5-rm. English stucco, up-to-date in every way, dbl. garage, 2 small chicken equip. Excellent location. 1-4 block to blvd. & car line. Owner, 819 Golden West ave. Arcadia.

CHOICE Sunset, north of Lemon. $12,000. Good terms. 408 W. 37TH PL.

Compton

AUCTION
TUESDAY, MAY 1ST, 1 P.M.
2025 West Oakes Ave., near Compton car line. New 4-room stucco bungalow and double garage, lot about 37½x120. Terms, cash over the mortgage of $1100.
AUCTION 2 P. M.
407 E. OAKES AVE.
Near Union Rock Plant.
New 4-room stucco bungalow and garage on lot about 75x300. Terms cash over the contract of $2000. Owner reserves the right to reject all these two properties to the highest bidder without limit or reserve for cash over the indebtedness, 10% cash at sale. The furniture will be sold by the piece for cash. H. N. WOOD, Auctioneer, AX. 9716.

Bell

8-RM. modern home, 2 baths, 4 bedrms., garage. Sacrifice for $6500, $100 down & $50 mo. Investigate. Dentman, 410 San Fernando Road, L. A. Phone CA. 5610.

Culver City—Palms

FOR SALE—$4420 equity on $10,000 corner lot on two blvds., Culver City. Give me offer. 211 E. 25TH ST., Long Beach

El Monte

CUT DOWN LIVING EXPENSES
El Monte homes; offer rich soil, abundant cheap water for kitchen gardens, low priced land, good schools, wonderful climate, no hot winds, low taxes, fast transp., on big red cars, 7 paved blvds., no fogs. Motor drive with the sun at your back. 30 min. from 7th & Bdwy. Write El Monte Chamber of Commerce.

FOR SALE. Acre lots, 8 year old budded walnuts, gas, water and electricity. $2000 up. Will build to suit Terms.
FOR SALE: Beautiful new Spanish stucco, 4 rooms, breakfast nk, garage, well built. Close to school and red cars. $4200. Easy terms. Lambert & Hayes, 232 W. Main St., EL MONTE. Phone 202.

FOR Sale, new modern 5-room, hardwood floors, tile bath, sink, hand-some fixtures, double garage, lot 50 x135, two blocks cement walks; snap, $3400. $500 cash, balance monthly payments. ½ block from main business blvd. R. Shipstead, Exclusive Agent, 318 W. Main St., El Monte, Cal.

Hawthorne

ACRE snap, close in, 1 blk. to car. $1200. L. Allison, Hotel Trinity.

La Habra

AVOCADOS

Largest dividend paying fruit! Groves 5 yrs. old paid as high as $3500 per A. in 1927. A bargain. $2.80 A. 4-5 yrs. old Sold $900 from 30 trees. Over 100 trees in bearing this season. Price $10,000. $4000 cash. Beautiful building site in frostless La Habra Heights. Call Mr. Kline, 3200 W. 6th. DU. 1700, or Mr. Young, 8265 La Habra.

Gardena

FOR sale, 20-40 acres, $1200 per acre. $7000 to $9000 cash.
Blvd. imp. 10 A., $2000 per A., tms.
$500.000 cash value. Trades.
1001 W. Palm av. Gardena. Ph.1643

POULTRY AND RABBIT— Ranches for Sale —39

MAJOR BLVD.

$850 Cash, Price $5850
New 5-room stucco & sar. Interior stucco, cathedral ceilings, 2 bdrms. 100-ft. frontage on blvd., paving paid. Suitable for poultry ranch. Ripe for business.
ROCKWELL SMITH
$600 Van Nuys blvd. corner Burbank blvd., Van Nuys, California.

100x300 NEW 5-rm. mod. home. Bearing walnuts. $4300, exy terms. BERT POLLOCK, 1445 Valley Blvd., Rosemead, 3 mi. east of Alhambra.

SEVERAL good improved well located places, priced low for cash & terms. Ulysses G. Chadeayne, 14437 Victory Blvd., Van Nuys.

1 ACRE, 800 henhouse. New brick hm. 20209 Ledwell st., Owensmouth.

COUNTRY PROPERTY— For Sale —41

San Joaquin Valley Lands

DO ACTUALLY PRODUCE THE MOST ALFALFA PER ACRE IN CALIFORNIA.

Full irrigation costs from $1.75 to $7.00 per acre. Alfalfa sells from $10 to $25 per ton. Our good land will produce 8 tons per A. This is an annual return of from $60 to $200 per acre per year. 20 acres of land in alfalfa will produce from $1600 to $4000 per year. The down payment on 20 acres of this land, which is 25% of the purchasing price, will run from $500 to $675. We give ten equal payments on the balance, with the lowest interest on the balance.

Miller & Lux, Owners.

Room 1022, 215 W. Sixth st. MUtual 7247, Los Angeles, Calif.
200 E. Broadway, Glendale, Calif. Tel. 8567.
7029 Melrose ave., Los Angeles. WHitney 6008.
147 E. Third st., Long Beach, Calif. Tel. 61734.

1600 ACRES NEAR PALMDALE

1½ HRS. DRIVE TO L.A.
Suitable for cabin sites, sanitarium, club, resort, etc.
An excellent springs. Wonderful view, overlooking beautiful valley. Fine land close by.
Several cabins, barns, corrals. All fenced.
POSITIVELY MUST SELL
AT A SACRIFICE
THOMASON, 612 Chester Williams Bldg. TO. 3550.

PREPARE NOW FOR THE "OCTOBER" IN YOUR LIFE! 70 avocado trees planted to the acre is the right locality, will make you independent. It will not last long at this price. 2½ miles to Northern San Diego county, the heart of the avocado empire. Water from Lake Hodges now under mains. Good roads, ocean and mountain view, wonderful building sites. Land is prepared and ready for planting now. Price $2250. $500 down, balance over a period of 3 years. For information write F. J. DANIELS, 1445 Carmona ave.

IMMEDIATE INCOME

Buy my 5 or 10 acres of full bearing nut & fruit trees for only $450 to $850 down, water and electricity included. Crop now on trees will make your payments. Easy terms. Best location in Southern California for turkeys and chickens. Write for full information.
Address K, box 381, Times Branch.

LET US SHOW YOU THE
KADOTA FIGS

on our 5 to 7-yr.-old trees that will mean an immediate income. Employment if desired. Invest with men of financial and moral responsibility. 91ere 21, Arcadia. Ph. 23081.

AVOCADO

And Citrus Lands in Escondido Valley, 32 miles N.E. of San Diego, are about one-third the price of suitable acreage 15 miles nearer to orange counties. Fine soil, delightful climate. Adequate water supply. Modern town of 2000. Write today for booklet and prices. Land & Town Company of Escondido, Cal.

MODERN 5-ROOM SACRIFICE SALE
600 acres, well improved, close to highway, 2 5-rm. houses & 1 2-rm., 1 barn & other outbldgs. Flowing artesian well. Equipped with machinery & tools, 2 cows, 5 horses. 400 acs growing wheat to be harvested. $85 per ac., small cash payt. Bal. 10 yrs. 6%. Mr. Evans, DE.4572

6 Acres $475 Per Acre

at Moorpark, Ventura county. Cheap abundant water. Fine roads. Climate, soil ideal for bulbs, vegetables, berries, poultry, walnuts, citrus. Near schools, churches. Small down payment. Balance monthly. C. A. HESS, Room 621, 756 So. Broadway. VA. 8640.

KADOTA FIGS

10 A. 6-yr.-old bearing trees, only $7750. E.Z. terms. Rich soil, abundance water, orchard cared for, crop sold on trees. Buy either part or all. Sorry, Write ADKINS, 904 Michelorena st. Ok. 1634.

LAND at $150 per A. Water $4 per A. Wonderful citrus orchards on adjoining lands. This is a new citrus section being developed. We furnish free transportation. Come in & let us explain. See King or Young, Farm Land Division, Herman Rosly Co., 3200 W. 6th. DU. 1700.

VISTA'S verdant and gently rolling hills are growing more beautiful with the unprecedented development going on in this wonderful subtropical empire. Before it's too late to buy at subdivision prices, write and learn acquire 2, 5, 10 or more acres. Ask us to send you detailed information. WM. O. HART, INC., 724 Van Nuys Bldg.

10 to 20 acres avocado, citrus and winter vegetable land in Vista Irrigation District! fronts on highway. Price $750 an acre; reasonable terms. Would consider residence or other good property in exchange. Address Owner, 1289 5th ave., Los Angeles.

I HAVE 4 ACRES

with highway frontage, 37 miles from L.A. Fine for poultry, turkeys, grapes, etc. Want to sell quick for $800. Take $200 cash, bal. easy. Address K, box 60, Times Office.

$30 PER acre best buy in Los Angeles county. Unimproved 160-acre mountain and canyons, springs, 44 miles north L.A. Surveyed for new State highway through land. 5 minutes off Ridge Route. ½ cash handles. Add. H. L. Box 302, Venice, Calif.

ALFALFA & TURKEY RANCHES
$2000 AND UP. We have alfalfa land in a dist. where you can net $100 per acre a year as demonstrated by other farmers in this valley. Reasonable terms. STATE DEVELOPMENT CO., 627 Roosevelt Bldg.

OVER 6 ACRES

Ideal for turkeys, 300 ft. frontage on county highway, $1500. Might take cabin site if clear up to about $300. Small amt. cash, bal. easy. Address F, box 73, Times Office.

3¼ ACRES near business corner on county highway, $1500. Ideal for turkeys, grapes; elevation 3000 ft. In L. A. county. Consider clear lot or cabin site about $300. Address F, box 45, Times Office.

WONDERFUL 1800-acre ranch, 8 wells, 2 lakes, large house, 100 acres oranges, worth $100,000 improvements, nr. Rancho Santa Fe. $100 per acre. Terms. Address H, box 146, Times Office.

100 ACRES on new paved highway in Ventura county. Suited for avocados, citrus, etc. Only $170 an acre. Address C. F. Hoffman, Moorpark, Calif.

160 ACRES best alfalfa & fruit land. Good 5-rm. plastered house. A good well, water 22 feet from surface. Price $4500. Improvements worth $3000. R. A. Briggs, Pinkney.

PHONE your want-ads to The Times. No credit arrangement necessary. Courteous experienced ad-takers, day and night, will help you with your copy, if desired. MEtropolitan 0700.

10 ACRES for sale, rent or trade, 3-rm. house, fruit, water unit, very good new, owner. See me at 5942 Great Oak Circle, off Annandale Blvd., or 738 S. Main. CHAS. P. BRENNAN.

160 ACRES bottom land for dairy, running water, some buildings, fences, timber, price $20 per acre. I. K. LOOMIS, Daggett, Calif.

FOR sale or exchange, 20 acres on Mint Canyon highway, 8 miles from Beaudry, Inc. Phone 3, 2209 Palmadena ave., after 6 p.m. No agents.

CROP $4500. 23 A. finest grapes, 20-yr.-old. Cr. water shares. $10,000 cash, bal. tms. Ph. Owner, 557286. No com.

SOUTHERN Pacific Railroad lands. Long terms payments. Land Dept. 336 PACIFIC ELECTRIC BLDG.

RAISE your esteem, own some land of 5 acres 7 yr. grapes, less than Cost of RAW land. $3500. Terms. 7934 S. VERMONT. TH. 7302.

3 ACRES at Romola. Will trade. Planted to figs. Call MU. 4527, week days, 9-5.

IMPROVED 12½ acres, 5-room stucco house, double garage, chicken equipment. 1015 Mott St., San Fernando. 1 1-4 to 20 ac. nr. State Highway. L.A. Co. $75 full pr. $5 mo P.O. Box 53, Hollywood.

200 SOLANO CO. FARMS $5 AN ACRE UP. FREE LISTS. G. PETTAY, VACAVILLE, CAL.

700 ACRES, more or less. Must be sacrificed $2.50 per A. cash. OR. 9277.

POULTRY AND RABBIT— Ranches for Sale —39

POULTRY RANCHES FOR EXCHGE. 2 acres planted to walnuts on blvd. 5-rm. new stuc. house. Poultry equipment 1200 birds. Price $13,500. Mtg. $5600. Will consider house in Glendale or Eagle Rock for equity. 2½ acres planted to walnuts, 5-rm. house on paved street. Poultry equipment for 500 birds. Price $8500. Mtg. $2000. Wants home in Glendale or Eagle Rock.
10 acres vacant now, planted to potatoes. Price $1,000. Terms. Mtg. $2000. No bldgs. Want L. A. or Glendale.
2½ acres planted to walnuts, interset with strawberries & potatoes. 5-rm. house & garage. Price $7500. $2500 cash. Mtg. $3000. Wants home in Glendale or Eagle Rock.
10 acres planted to walnuts, interset with strawberries & potatoes. 5-rm. house & garage. Price $7500. $2500 cash. Mtg. $3000. Wants home in Glendale or Eagle Rock.
10 acres vacant now, planted to potatoes. Price $1,000. Terms. Mtg. $2000. No bldgs. Want L. A. or Glendale.
2½

REAL ESTATE—
For Exchange
Miscellaneous —72

VINE STREET
DOUBLE CORNER

Street car and bus transfer point. In Bank of Hollywood district. Ripe for development. Price $75,000. Terms.

I will trade for a good Grove or ranch. Address P. O. BOX 1, COMMISSION TO AGENTS.
Ph. GR. 5275. 924 N. Vine St.

VINE STREET IS THE HEART OF HOLLYWOOD

OWNERS AND AGENTS

Have $250,000 income property in choicest corner, exceptional high class tenants, long term leases, liberal value. Will exchange for income or vineyard. Will exchange for home or income property in Hollywood. Will trade for a good grove. Have several good bungalows for sale. Clark, 116 Pine Ave., Long Beach. Mr. Clark.

2-Sty. New Sp. for Ranch

No. of Santa Monica. Mod. in every way. 4 bedrms., 3 baths. Price $18,000. Will trade for ranch property. Equity $7,000. Balance $10,000. Owner, 1462 Kings Rd., Hollywood. GL. 3049.

Choice corner lot in Hollywood; 2 apartments, 4-family flat completed. It is the first property we ever saw that we wanted, and if famous we loved before the work-ing. It has a good income now, and if famous will be a most cheerful inside & out investment. Will exchange for vineyard, citrus grove, dairy or will trade for a good grove. Have several good bungalows for sale. Clark, 116 Pine Ave., Long Beach. Mr. Clark.

WANT LONG BEACH

home or income lot to $12,500 & $2,000 cash; subject to one in-cumbrance only. Av. income $4000 per mo. Will trade for Los Angeles property of equal value for yours. Will trade for home or income in Los Angeles. OWNER, 324 Bway. Room 204.

Long Beach Income

Well located Flats Apt. property. Brick bldg. Private baths & other features. Price $60,000. Will consider in same value in Los Angeles. Will trade for vacant lot with increased valuation. Owner, 1000 Long Beach Blvd., Room 14, Long Beach.

Want Flat or Duplex

In exchange for furnishings & loan on modern Westside 10-apt. bldg. Will pay all or nominal equity. Address P. O. BOX 8430 Sta. C, Los Angeles.

HOLLYWOOD INCOME

Beautiful 8-unit court, 2 stories, 4 garages. Lot 100 ft. wide. Income $4,800 per year. Large rents on investment. Price $50,000. Will trade for equity of $20,000. Owner, 1462 Kings Rd., Hollywood. GL. 3049.

HOME FOR INCOME

Have beaut. 5-cy. home in beaut. Hollywood district. Will trade for income property. Address P. O. BOX 363 & LA. Sta. WE. 4481.

Income or ranch for $25,000 equity in sixty-room brick apt., Rec. retr., basement flats. Income $300 a mo. Address P. O. BOX 1, Glendale. Capitol 8316 or GL. 3446.

DUPLEX-CLEAR

Income $300 a mo. $11,000 will handle. Will take small equity in lot or duplex. N.W. District & Co. Inc. 1028 S. Hill St. OL. 5005.

HANCOCK PARK PLAT

20 rooms, furnace, Frigidaire. Income $300 a mo. $11,000 will handle. Will take small equity in lot or duplex. N.W. District & Co. Inc. 1028 S. Hill St. OL. 5005.

FOR EXCHANGE—Clear 5-room bungalow. Double garage, very good location. $13,000. Will trade for good lots town in Glendale. Address P. O. BOX 1, Glendale. Citizens Nat. Bank Bldg.

SAN FERNANDO

Close-in acre, 4-cr. house, $10,000. Chadsworth Co. Inc. 1028 S. Hill. Look it over. Make offer. Geno. Main 5673. Citizens office POMONA.

HILL TRADE DUPLEX

Income $3,000 a year. Will trade for clear lot or car to $750. Address G. box 232, Times Office.

WANT LOT OR ACREAGE in Fairfax. Price $3,000. Will be sold at owner's sacrifice. Address P. O. BOX 1, Glendale.

TRADE beautiful 5-room modern bungalow, Hollywood, for equity or clear lot. Owner, GL. 7241.

TRADE 10-room, 2-flat building, Hollywood, for equity or clear lot. Owner, GL. 7241.

TRADE what you have to sell for equity in Hollywood home. Owner, 1462 Kings Rd., Hollywood. GL. 3049.

HANCOCK DUPLEX

Inc. $3420. 14 rooms, well built, elec. refrig., immediate possession. $34,000. Terms. Owner, 1437 Cleveland Ave., Santa Monica. Phone EX. 4141.

SERVICE court in exclusive Wilshire district. Apts. rent for $110. Address owner, 1241 S. Edward Cline. 418 W. 6th St. Room 204. VA. 1641. EM. 2003.

CLEAR LAND
400 A. Mimbres, $40 per A. 320 in 160 Calif. Trade all or part for Calif. and assume. Box 1, Deming, N. M.

EXCHANGE apt. houses, corner lots, ranches, houses and lots for anywhere. Key to exchanging. 1st Nat. Bank Bldg. TR. 8980.

WILL W. GARLAND BLDG. 6TH & BROADWAY. TR. 8980.

TRADE large equity for clear L. A. $250,000 Class A income. Have several good grove and business exchanges. Owner, SERVICE REALTY CO., 1241 S. Hope St. PR. 3121.

REAL ESTATE BROKERS WANTED to list cities and towns not fully covered. Liberal territory offered, including valuable renewals with each 2½ acre. Write fully, stating territory desired. Address P. O. BOX 1, Glendale, Calif.

Want Flat or Duplex

In exchange for furnishings & loan on modern Westside 10-apt. bldg. Will pay all or nominal equity. Address P. O. BOX 8430 Sta. C, Los Angeles.

HOLLYWOOD INCOME

Beautiful 8-unit court, 2 stories, 4 garages. Lot 100 ft. wide. Income $4,800 per year. Large rents on investment. Price $50,000. Will trade for equity of $20,000. Owner, 1462 Kings Rd., Hollywood. GL. 3049.

HOME FOR INCOME

Have beaut. 5-cy. home in beaut. Hollywood district. Will trade for income property. Address P. O. BOX 363 & LA. Sta. WE. 4481.

Income or ranch for $25,000 equity in sixty-room brick apt., Rec. retr., basement flats. Income $300 a mo. $11,000 will handle. Will take small equity in lot or duplex. N.W. District & Co. Inc. 1028 S. Hill St. OL. 5005.

DUPLEX-CLEAR

Income $300 a mo. $11,000 will handle. Will take small equity in lot or duplex. N.W. District & Co. Inc. 1028 S. Hill St. OL. 5005.

HANCOCK PARK PLAT

20 rooms, furnace, Frigidaire. Income $300 a mo. $11,000 will handle. Will take small equity in lot or duplex. N.W. Mattock & Co. Inc. 1028 S. Hill St. OL. 5005.

FOR LEASE—Modern 5-room bungalow, Hollywood; will give good deal to first responsible party. Call 1241 S. Hope St. PR. 3121.

HILL TRADE DUPLEX

Income $3,000 a year. Will trade for clear lot or car to $750. Address G. box 232, Times Office.

WANT TO TRADE 10-rm. fin. in exclusive dist. Income $3,000 a year. Will trade for clear lot or car to $750. Address G. box 232, Times Office.

CALIF. wanted for good 30 acre farm. Good for corn, cotton, alfalfa, stock. Must be cheap. Fine climate. Price must be right for L. B. BLACK, 918 Bway.

EXCHANGES

W. M. GARLAND & CO.
6th & Broadway. TR. 8980.

HANCOCK DUPLEX

Inc. $3420. 14 rooms, well built, elec. refrig., immediate possession. $34,000. Terms. Owner, 1437 Cleveland Ave., Santa Monica. Phone EX. 4141.

SERVICE court in exclusive Wilshire district. Apts. rent for $110. Address owner, 1241 S. Edward Cline. 418 W. 6th St. Room 204. VA. 1641. EM. 2003.

CLEAR LAND
400 A. Mimbres, $40 per A. 320 in 160 Calif. Trade all or part for Calif. and assume. Box 1, Deming, N. M.

EXCHANGE apt. houses, corner lots, ranches, houses and lots for anywhere. Key to exchanging. 1st Nat. Bank Bldg. TR. 8980.

WILL W. GARLAND BLDG. 6TH & BROADWAY. TR. 8980.

TRADE large equity for clear L. A. $250,000 Class A income. Have several good grove and business exchanges. Owner, SERVICE REALTY CO., 1241 S. Hope St. PR. 3121.

REAL ESTATE BROKERS WANTED to list cities and towns not fully covered. Liberal territory offered, including valuable renewals with each 2½ acre. Write fully, stating territory desired. Address P. O. BOX 1, Glendale, Calif.

Clear Lots Wanted

Have $250,000 income property, choicest corner, exceptional high class tenants, long term leases, liberal value. Will exchange for income or vineyard. Will exchange for home or income property in Hollywood. Will trade for a good grove. Have several good bungalows for sale. Clark, 116 Pine Ave., Long Beach. Mr. Clark.

REAL ESTATE—
For Exchange
Miscellaneous —72

WILSHIRE'S FINEST

We offer for exchange the newest and most complete apt. bldg. in the Wilshire district. 7-story Class A bldg. On corner 220x125. Close to the Ambassador Hotel. Income now $264,000 per year.

Price $1,825,000.

Will consider clear properly and cash for equity of $1,000,000.

C. V. SIMPSON
EDWARDS & WILDEY CO. TR. 4925
EXCLUSIVE AGENT.

MAGNIFICENT Riverside IMPROVED estate consisting of approximately 7 acres. One of a colony of exclusive estates. Abundant variety of roses, trees and shrubs. Price $85,000. CLEAR. Will sell on very reasonable terms or will consider vacant or improved business or income and assume around $40,000. Call Noack.

ROBERT BUCHTEL—REALTOR
1543 Vine St. GRanite 4098.

I HAVE a beautiful 15-rm. duplex in Hancock Park, elect. ref. unit heat, Santa Maria & colored tile baths, new cash price $30,000. 1st mtg. $13,000, 7%, will take clear lot or acreage. Owner only. MR. LEWIS, WH. 5506.

A REAL BUY
Business & home on same lot, store has 4 rms. on main blvd. house in rear, dbl. gar. All clear. Pr. $7000. $ terms. Consider lot at part payment. Phone GL. 6415, eves. OX. 1419.

BUSINESS frontage, Highland ave., San Bernardino, to trade for good apt. house, bung. court or residence L. A. or vicinity. Must be bargain. Will assume one mortgage. Owners only. 1026 W. M. GARLAND BLDG. TU. 3071.

EIGHT-room home on large lot S.W. to exchange for acreage in San Fernando Valley on boulevard. Call Mr. Cox. with O'CONNELL & WHITE. FI. 4667.

A REAL GROVE
5 A., oranges, 5 lemons, A-1 cond., 5-rm. home, etc., want inc. that will stand inspect. Pr. $45,000. mtge. $10,000. GL. 8415.

24-UNIT apt. bldg., Hlywd. Inc. $12,000 yr. Pr. $60,000. Want 20 acres budded walnuts, will assume. Tower & Woods. 17 Locust, Long Beach.

110-ACRE Idaho ranch, $9000. clear. Want L.A. property, will assume. 6199 Pasadena ave. L.A. GA.

LEASE & bus. on Highway, clear, for what? 15,000 A. cattle ranch, clear, for clear, $603 Michigan ave., Sunland. GL. 8415.

CORNER bungalow, 5 rms., price $8500, for 7-rm. home no. of Hollywood Blvd. Theo. Murphy, 1518 N. Vermont. GL. 3909.

Real Estate Exchanges

GARLAND AND EATON
331 N. Western ave. GL. 9683.

2 CHOICE Altadena lots, 2 blks. N. of Calif. Blvd. Want clear lot or car. T.D. or bung., in N.W. L.A. OL.7761

EQUITIES, HOMES, FLATS or APT. BLOCKS EVEN IF UNDER FORE-CLOSURE will give you a deal. Ask Mr. Bowers, 1028 S. Hill St. OL. 5005.

Want Columbus O. Inc.

for L.A. 4-fam. flat. EM. 5436.

4-RM. mod. home & 3 lots in Pomona, also Centinela Blvd. lot for dbl. flat. Will assume. VE. 2188.

CLEAR acre, 4-rm. house, equipt for 700 chicks. San Fernando Val. Nets $200 wk. Want dbl. or 2 cb lot. TH.9584

DOWNEY, 5 rm. Spanish bungalow, 100 ft. to Firestone & San Julian. Lot, 77x100. Exch. for income prop. or lease and build to suit tenant. WE. 4803.

FAIRFIELD estate, 7 rm. 2-story Eng. Colonial home, 2 baths, 2-car garage, nr. Wilshire Blvd. Will exchange for clear lot or grove or income. Owner, WE. 4803.

Long Beach for L. A.

Have high class 6-rm. stucco modern home in best section. Belmont Heights dist. Large lot, fine lawn, trees and shrubs, only one incumbrance. Want home or duplex in Hollywood up to $17,500. Call MR. HULLET, GR. 3651. Eves., GR. 3786.

OWNER will consider some exchange for $30,000 equity in fine 2-sty. 4 bedrm. home. Choice Beverly Hills location, large lot, mtg. $15,000. 6% Courtesy to agents. Call morn-ings. WA. 1527.

7-RM. NEW BUNGALOW, modern, located Hollywood foothill section, owner leaving for Europe, your own price; will trade for equity, payment down, also exch. equity for clear. PHONE 597578.

WANT mountain cabin as 1st paymt. on modern 4-room home. Emery Pk., Alhambra, $8500, balance easy. Own 3162 Poplar Blvd., Alhambra. Ph. 3-4-W.

EQUITY $1800—FORCED DEAL, 5-rm., 50x162, paved street. Want equal residential land, close in, or will cash bargain. No agents. 509 FAIR-VIEW, Inglewood.

TWO beautiful residences adjoining 2 rooms each. Within half block Western, one block Washington. Will exchange for clear lot or grove or income. OWNER, VA. 1732.

LOOK: Trouble in family; must trade 8-rm. modern residence, $22,500: take beach lots or ranch. Address J. box 498, Times Branch.

CLEAR lot, pref. 7-rm., 2-bath, $15,000. Want flat, good vacant bus. or apt. & pay cash diff. DU. 2310.

EXCHANGE equity in Hollywood double for clear L. A. property. Want income. have several good groves and business exchanges. Owner, SERVICE REALTY CO., 1241 S. Hope St. PR. 3121.

HOUSE WANTED

to give $1,000 cash for 6 rmdy. or very latest convenient 5-room house, must be in Hollywood or Beverly Hills, nothing else considered. Address 1488 Kings Rd., Hollywood.

DOUBLE BUNGALOW

2-rm. 2-unit handsomely furnished, 2-car garage, $15,000. Income $1,800 yr. Terms. Owner, 1241 S. Hope St. PR. 3121.

SMITH 2nd Mtg. Real Estate Loans. Glendale or business or vacant property. Will trade for income. 1st Nat. Bank Bldg. TR. 8974.

BEAUTIFUL 2-6-RM. SPANISH duplex, 2-car garage, $15,000. Terms. Owner, 1241 S. Hope St. PR. 3121.

FOR 6 clear lot or other property, 6-room stucco court in Venice. Price $5000. Will trade for income. Address P. O. BOX 1, Glendale.

WANT CLEAR LOT for equity in 5-room bungalow, Hollywood. Owner, GL. 7241.

WANT CLEAR LOT for equity in 6-room bungalow, Hollywood. Owner, GL. 7241.

WANT clear lot for equity in 5-room bungalow, Hollywood. Owner, GL. 7241.

TRADE what you have to sell for equity in Hollywood home. Owner, 1462 Kings Rd., Hollywood. GL. 3049.

TRADE Wilshire office bldg., $650,000. Will trade for clear lots or income. Address P. O. BOX 1, Glendale.

WILL trade 6-room bungalow, Glendale home for clear lots. Address P. O. BOX 1, Glendale.

TRADE beautiful 5-room modern bungalow, Hollywood, for equity or clear lot. Owner, GL. 7241.

TRADE what you have to sell for equity in Hollywood home. Owner, 1462 Kings Rd., Hollywood. GL. 3049.

TRADE 10-room, 2-flat building, Hollywood, for equity or clear lot. Owner, GL. 7241.

TRADE what you have to sell for equity in Hollywood home. Owner, 1462 Kings Rd., Hollywood. GL. 3049.

REAL ESTATE—
For Exchange
Business Property —73-C

BEVERLY BLVD. RIM. COR. for exchange at market price, 450 feet W. of the major intersection of La Brea. A rare opportunity to procure the 3rd most valuable corner on this major boulevard. Prefer home to $25,000. Jamison Inv. Co., WH. 1136. OR. 1161.

EXCHANGE. Want clear corner business lot to $12,000 for new super-service station, land, buildings and equip. An honest value, on best blvd., heart of business district. Leased for 7½. Income $200 mo. up. Phone FA. 3824.

$3,000,000 L.A. inc. property. Just placed on market. Want a little cash and country property up to bond issue. Quick deal. Address HK. box 209, Times Branch. TU. 2917.

FOR SALE or exchange cor. brick bldg., 1375 W. Jeff. Fine for gar. or light mfg. Want house or duplex. Owner on premises.

$125,000 INCOME stores under lease. Want $75,000 local or ranch. Address G. box 527, Times Branch.

HAVE fine business corner lot, southwest, worth $40,000. To trade for flats, west or northwest. TH. 5101.

Income Property —73-D

SEE THIS FIRST

YOU'LL NOT BE DISAPPOINTED
High class Kenilworth court, 8 units, 4 rooms each, lot 100x150. Hollywood. Good income, always rented. Will sell cheap. Owner, Mr. Peters, 504 Haas Bldg. Phone TU. 5348. Courtesy to brokers.

WON'T LAST LONG

NEW WILSHIRE FLAT
Spanish type stucco, best and latest of everything in way of decorations and workmanship. Canvas covered walls, Priciadaire, unit heating, etc. Best rental district. No. of Ambassador Hotel. Income $250 per mo. Price $30,000. Owner will take good lot for part. WH. 4613.

NICE BUSINESS LOT
With 2 houses on it. Now renting for $45 per mo. Val. $11,000. Mtg. $3000, 2 yrs. to run. Want nice bldg. lot as best for equity for home.

GILCHRIST COMPANY
729 Black Bldg. MR. 3824.

INCOME $915 PER MO.

Will take clear property for $37,000 equity, apt. of 32 rms., elec. furn. on fine cor., Wilshire dist., close in. Bldg. & Loan Co. could. Every apt. rented, some leased. OX. 4035. OR. 0813.

CLEAR

20, 40 or 90 acres grapefruit for sale or trade. Small equity and add $10,000 cash. M. C. McCALL. WE. 8453.

High Class 4 Flat

EXCLUSIVE & DIFFERENT, beautiful flat just completed in best of Wilshire dist. Will consider some trade. MR. OAKS. Glad. 2186.

20-UNIT furnished bungalow court. Income $9700 per month. Mortgage $35,000. Want orange or walnut grove. WM. H. SULLIVAN, 112 S. Hope St. Phone TU. 3071.

3-story brick apt. Wonderful location. Always showing fine income. $135,000. Want clear vacant or local to $85,000. W. SMITH, 721 S. Westlake. DUnkirk 4080.

HAVE $100,000 well-located Venice ocean front, L.A. & Beverly Hills properties to exch. for apt. or going business. Call owner, 204 Van Nuys Bldg. TU. 5546.

WANT apt. site & furn. Have $8000 equity Hollywood. 4-rm., 4-flat bldg. $210 per mo. income. WH. 1608.

20 A. Ct. Baldwin Pk. Want flat. 3716 S. FIGUEROA PR.

Suburban Property —73-H

ABOUT 4 ac. nr. Van Nuys on Woodman & Sepulveda. Will consider some leaving for Europe, your own price; will sell for cash or payment down, also exch. equity for clear. PHONE 597578.

CLR. com. Arb. fruit, 2 houses, paved blvd., nr. Alhambra, $10,000. Assume $2000 on home or inc. RO. Assume.

FOR EXCHANGE—Income residence property for small job printing plant. Box 952, Rialto, Calif.

Country Property —73-K

EQUITY 160 A. Imperial Valley, under very good lease. Submit to $20,000. Pasadena or Alhambra. Owner, 3204 S. Catalina.

EQUITY $1600. Best 5 acres. Vista dist. Take sedan or equity in house 4059 Sunset, Figueroa st. AD. 3733.

100-ACRE fig ranch, $25,000, net profit per year $85,000. Clear. Will take clear income. BOX 35, Beverly Hills.

WANT ranch in Ariz. or N.M. for So. Calif. O. E. DULING, 1207 Wilshire Blvd., Santa Monica.

1040 A. alfalfa & stock ranch. No. Calif. $40 acre. Want So. Calif. E. P. Gray. 904 Van Nuys Bg. TU.5546

FRUIT ranch, good income. Alhambra, Sierra Madre, clear lots. 1221 S. 41ST Pl.

IMP. val. 1-4 section, ready for alfalfa. Better on acreage. 1044 ROBERTA, Glendale.

160 AC. fruit, alfalfa, fully equipped. Want home or bus. WH. 1608.

160 ACRES, good wells. Antelope Valley, alfalfa dist. Owner, VA. 2914.

ONTARIO going chicken ranch, one acre, 750 hens. BE. 8304.

FINANCIAL

TO LOAN—
Money
Real Estate Improvements —75

$40,000. WANT to loan on Los Angeles improved property, 8% interest. Call 1241 S. Hope St. PR. 3121.

PLENTY of 7% money, some 8%. Mrs. Broughall. WA. 3522.

$5000 TO $10,000 to loan on good home or income property. PE. 3585.

$500-$1000 FOR well located vac. lots. Wells, 323 Bartlett Bldg. VA. 4629.

$25,000, Wilshire Blvd. or Hollywood Blvd. OR. 0656 eves.

$20M. $5000, $7000 on good city vacant or improved. VA. 2786.

WE loan on vacant & imp. Also buy mtgs. & T.D. Mr. Lewis. TU. 5964.

6%-7% quick loans, no appraisal fee. Vacant lot loans & 2nds. DR. 7385.

$2000 to $200,000, 6, 7 & 8%. W. L. Marler, Guaranty Bldg. GR. 0421.

$2000

BUSINESS OPPORTUNITIES Of Many Kinds

Miscellaneous —85

WONDERFUL CAFE
GREAT CORNER
Next Door Large Theater
Owner's Time Occupied
Other Business
CALL JOSEPH TU 8334

BUS. ASSOCIATE

A permanent & profitable connection is offered to a reliable business capable of handling the office details & assisting Sales Mgr. of an estab. high-grade Commercial firm. Have earned a net profit ab. all exp. for past 13 consec. months of $1400, which should be very materially increased with expan. program contemplated. The inv. for an equal int. is $3000 cash & you are given every reasonable assurance that any business man can expect of receiving $750 a mo. return on your $3000 principal given & expected. Interview Mr. Davy at Mr. Ashers, 1312 So. Vermont.

Wonderful Opportunity

One of best general merchandise businesses in the fastest growing community in Southern California. Old established firm with annual sales better than quarter of million dollars. Will only answer replies that give references to prove their financial ability to handle this business. Owner. Address J. box 501. Times Branch.

Chance For Large Profit

We have 30-acre subdivision just a few miles from L. A. industrial district, roads, water and gas all in. Price only $60 A00, easy terms, 20% cash, balance over long period. 2 or three live-wire salesmen with few thousand cash make real profit out of this deal. See

Jacob Stern & Sons, Inc.
TRinity 4041. 603 Haas Bldg.

ESTABLISHED financial service company, expansion makes additional executive assistance necessary. Can use ex-banker, retired business man, financially responsible, who can invest $10,000, which will be fully protected by good collateral. Future of this interesting pleasant association calls for man of personality and integrity. Address H. box 363, Times Branch.

EXCLUSIVE distributors various cities west of Miss. River. Special automatic machine will manufacture builders' material units which employ entirely new principles. Permanent connection. Large earnings practically assured account of savings in building cost. Stand any investigation. Requires $7,500 to $5000 required. Particulars personal interview. Address J. box 357. Times Branch.

CAPITAL raised—Through sale of securities. Have you a Patent, Mine or Business that requires financing? $100 will defray all expenses incurred in organizing a Nevada Corporation with Capitalized at $100,000. Conduct business in any part of the world. We place securities on a percentage basis. For legal counsel bonded by your problems, Pacific Eng. Corp., Legal Dept., 2874 Irvington ave., Washington Park, Calif.

DEPARTMENT store, nearby town, 1927 sales $300,000. Real profit $25,000. Account death of owner will sell on attractive basis. $10,000 will handle. Investigate. For particulars address P. O. box 668, GLENDALE.

PROMOTERS

If you plan to organize a Co. or interest investors in your project, consult Cal. Corporation Service, 530-6 Roosevelt Bldg., 7th & Flower. (Largest Co. of kind in L.A.)

A PROVEN BUILDING COMMODITY commanding great demand. Every community served with service $250 up. assured. Money fully secured. Nim exp. sales ability very successful. Come in and step into a profitable business. Apply 1030 SO. BROADWAY.

IF you have $3500 and want to get in on the ground floor on the best food product deal you ever heard of, with exclusive rights for 8 States, and on which a contract has already been made with one of the largest Los Angeles manufacturers, see me. Appointment only. Box 1, Times Office.

HOME and paints, $17 ..... $3100
Grocery and meats, country ..$4000
Gen'l store, country $6000
City grocery, leg'd's $10,500
We have others. See us quick.
Butterworth, 111 W. 6th. TU. 3308.

NATIONAL ADVERTISING with great future needs additional capital. Prefer lady with literary ability who can assist in office. Box 1016. Station A.

SPLENDID business in Santa Ana for sale. Permanent. Easy to handle. Earns over $400 per week. $3000 cash terms. Owner. Address J. box 501. Times Branch.

AVIATION—Wanted, for sale, 42-ft. front on Beverly, 4 mos. free rent, (4 mos. $100 mo. Nominal rent thereafter. Now occupied by lingerie or decorators. 8300 Beverly Blvd.

MAN OR WOMAN with $5000 or more to go in with publisher in needed part of Hall's Annual. Rich, party must net $600 or more monthly. Address H. box 1, Times Branch.

$500 FOR successful publishing box. Net? seems, exclusive in field. Op. for executives with organization ins. Record of $1000 a month est. of office. Address K. box 899, Times Branch.

DRUG store, Inglewood, Cal. Fixtures & stock, established five living yrs. Big rent. Good lease, $35 mo. for 7 yrs. Must be sold this wk. Bal. $6000.

WOMAN with $500 to invest $300 may secure a position with corporation. Salary & commission. Apply 6151 Santa Monica Blvd.

HEMSTITCHERS can secure space in best cleaning stores in Hollywood-Wilshire dist. Low rent. 6151 Santa Monica Blvd.

CAN you operate grocery, pool hall, sandwich shop? Big opportunity. Big new brick store for rent. 1118 E. COLUMBUS, Glendale.

WANTED—Private party with $2500 to invest in restaurant business with opportunity to buy Glendale property. Address J. box 374, Times Branch.

DRESS shop offers wonderful opportunity to party wishing to put in basiery & lingerie. Low rent. Phone ORegon 6434 for appointment.

WANTED, partner, lady with $15,000 for chicken & rabbit business. Address J. box 119, Times Office.

HIGHWAY lunch & confectionery & gas. Living quarters. Doing over $1000 monthly. Rent $ La Canada.

MAKE $30,000 6 mos. Invest $5000, secured. Address K. box 406. Times Branch.

PARTY wanted to take over ½ int. in a going bus. Small investment. Exper. not necessary. 10902 S. Main.

GOOD gamble in offset oil location. $5000 may make you $25,000. Address J. box 377, Times Branch.

13-RM. house, Washington, nr. Pigeroa. Good furn. $850. $400 handles. Good terms. 2302 S. GRAND.

FOR sale, mechanical patent, has merit. Chance for big money. TU. 4752.

BEST cafe on West ave., clearing over $400 month. WA. 6113.

Electrical business including hemstitcher, $450, or rent. DU. 2140.

OLD EST. CONF. GROCERY BUS. Sacrif. Corn. 42nd-Wall, San Pedro.

MAN & wife with some capital to run a restaurant. 844½ W. 10.

In Alphabetical Order —85-A

ART shop in Whittier, good location, small investment. 305 E. PHILADELPHIA ST., Whittier.

AUTO agency. Will sell the best furnished, most beautiful show room and well equipped service station located in A Main blvd. in city of L. A., handling 2 low priced line of cars. Enormous business, monthly statement showing wonderful net profits. If you want a going, growing business and have around $12,000, answer. Owner has other business interests, reason for selling. Address H. box 115, Times Office.

AUTOMOBILE agency. Will sell ½ interest in well established agency in L.A., handling 2 well-known makes of cars. This is a real opportunity for the right man who desires to work for himself. Will give good statements & satisfactory reasons for selling. Address H. box 161. Times Office.

AUTO repair shop, est. bus., gas pump fully equipt. 419 W. Florence ave.

AUTO camp & ground $10,000, half cash. TR. 8141. PASADENA.

AUTO body works (commercial) $8500 Trade or take partner. EM. 4908.

AUTO PARK FOR RENT WITH APTS. 18 PALOMA AVE., Venice.

AVIATION

Dealer's sub-contract now open on American Eagle airplane with free instruction course, any territory in So. Cal. or Ariz. You purchase ship. we help & establish your business & work with you 100%. Want 2 live wires. See MR. CLARK, 5883 Melrose Ave.

BUSINESS OPPORTUNITIES Of Many Kinds

In Alphabetical Order —85-A

AVIATION

$5000 today buys equal int. in aeroplane business with distributor's contract for So. Calif. & Ariz. Medium price government approved ship. The livest bus. of today with biggest immediate future returns. Money used in bus. Mr. Clamp, 5863 HOLLYWOOD BLVD.

BAKERY, ril., nr. L. A. $550 wkly, 6-yr. lse. $4500, terms. Best buy in town. Call Schulz & Co., 324 West Pico. WE. 8759.

BAKERY, established, fully equipped, good business. NO COMPETITION. 9315 AVALON BLVD.

Bakery, modern, money maker, sacrifice for cash. 210 S. Central, Glendale.

BAKERY, Do you want a good shop at ½ price? 8607 S. MAIN.

BAKERY doing good bus. Sell on payment or trade. 2726 W. Pico.

BARBER SHOP, FINE LOCATION, GOOD BUSINESS. YOUNG MAN CAN EASILY DOUBLE PRESENT INCOME. OWNER RETIRING, CONCESSION MAKES RENT VERY LOW. FINE FIXTURES, FOUR CHAIRS, ROOM FOR MORE. LIBERAL TERMS. RICHARD LIVINGSTON, INC., 2938 W. PICO. BE.5050

BARBER SHOP
Fine loc. Well estb. bus. 3 Kokem chairs. Averages $170 per wk. Trial to prove! Low rent. Do. lse. Priced right! Terms! 204 Grosse Bldg.

BARBER shop, plumbing in. Fine location. Lease: only $125 per month. 226 So. Olive st. Inquire Los Angeles Times, Credit Dept.

BARBER shop for sale. 1 chair, must lease & equipment. Reason for selling, physical disablement. Price reas. Call Or. 6827.

BEAUTY school, in midwestern city of 150,000. Fully accredited and well established. Owner moving to Cal. reason for selling. Write for particulars. Address H. box 232, Times Office.

BEAUTY parlor and doll hospital. Room for barber shop, 2 living rooms in rear. All for $400. Rent $35. 7324 S. BROADWAY.

BEAUTY shop, new, just opened, will sell for price of equip. Called East. HO. 9624.

BEAUTY SHOP, established business, Hollywood location. GLympia 3816.

BEAUTY parlor location, $40. 1359 Redondo Blvd. N.W. cor. Pico. WE.5664

BEAUTY shop, good location, established business. AN. 8437.

BLACKSMITH & ornamental iron wks. Est. 18 yrs. Owner retiring on acct. of age. MI. 0560 after 6 p.m.

BOOKS, stationery, cor. 3rd bus. $5500. 100% secured. 3202 S. Grand

BRANCH MANAGER

for reliable manuf. company, must have good references and nominal investment, fully secured. $250 per month with increase. Give phone. Address H. box 62. Times Office.

BUTCHER SHOP in beautiful Monrovia. Almost new fixtures. A going business. Rent $35. Good lease. 202 E. Foothill Blvd., Monrovia.

CAFE—

A DANDY

ALL EQUIPPED READY TO OPEN
Seating Capacity 50
5 YR. LEASE, RENT $110 MO.
Good Location
Previous owner 5 yrs. same location
A Real Place
DON'T WAIT. SEE
GEO. FISCHER CO.
L. A. STORE FIXTURE CO.
260 So. Los Angeles St.

CAFETERIA for sale in the fastest growing town in the Southwest. Large cool dining room, hardwood floor, beautifully decorated and painted. New equipment throughout. 20 foot soda fountain. Frigidaire. 10ft. cigar case with back case all hardwood. Has very best and best steam tables. Kitchen is all modern. best 3-oven range. Plenty dishes and linen. A wonderful opportunity for some one; wire or write or better way drive over and see for yourself. Present owner must sell at once. E. H. Dressman, Yuma, Ariz.

CAFE, doing good business, good location in town of 15,000; rent $85, including 4-room modern house, full price $1600, take part cash, some cash first payment. Address H. box 238. Times Office.

CAFE, steak house; doing around $125 day; rent $170; prof. good reason. Splendid location; fine equipment. Will sell at sacrifice on easy terms. 1612 W. Pico.

CAFE. Seats 28. Apt.-house district. Doing $30 daily. Rent $35. Good lease & fine equipment. Some terms. 428 S. SPRING. Room 302.

CAFE for sale, well estab. for quick sale, reas. 7708 Santa Monica Blvd. W. HOLLYWOOD.

CAFE—An exceptional buy at only $900. Averages $50 per day! Trial to prove! Terms. 204 Grosse Bldg.

CAFE, Hollywd, studio loc. Country, & Beverly. Doing $1500 mo. Let Ly. only, reas. tms. 5627 Sunset Blvd.

CAFETERIA, new, clean, fine bus., even loc., low rent. Rea. OX. 8090.

CAFE on busy 4th. A little winner. $275. Owner. 8067 Avalon Blvd.

CAFE, cheap for quick sale or trade. 1719 SO. VERMONT.

CAFE, must sell, good reason, sacrifice. 1315½ W. VERMONT.

CHEMISTS will analyze or create any product. Fees reasonable. 743 So. Maple St., 2nd floor.

CIGAR stand, etc., best downtown location, good steady profits. Must sell at sacrifice. 212 W. 3RD ST.

CIGAR stand clrs. over $200 mo. Owner will sell at half Val., easy tms. 1004 S. OLIVE ST.

CIGAR stand and soft drinks, $325; cheap rent. Pick up. 126 E. 3rd st.

CLEANING & repairing, good loc., est. in neighborhood of apts., etc., 6 flats, must be sold. Account of death. 2000 West 8th. AN. 0435.

CLEANING & DYEING PLANT. Nr. L. A. Wholesale & retail. Well estb. & equipped. Cleared $12,700 last year. Priced to sell 204 GROSSE BLDG.

CLEANING & dyeing stores (2,) will net over $400 monthly, best locations on Western ave. For particulars phone RO. 2632.

CLEANING & dyeing, good bus., near college. Rent reas. Going East. 4725 EAGLE ROCK BLVD., EAGLE ROCK. CA. 3429.

CLEANING & dyeing shop for sale, best location in Hollywood. Established 8 yrs., best offer takes it. 1643 HUDSON AVE.

CLEANING and pressing, doing good business, reasonable; sickness forces sale. 2114 Berkeley ave.

CLEANING & pressing estab. for sale, excel. location & bus. Leaving town. 424 N. VERMONT AVE. OL. 9426.

CLEANING & dyeing, account of sickness, accept any reas. offer. Advance Cleaners, 5649 Melrose ave.

CLEANING STORE. Selling ½ interest in this estb. bus. for only $500 which inc. branch store. 204 Grosse Bldg.

CLEANING shop, fully equipped. Will sacrifice. 3623 Sunset Blvd.

CLEANING plant, established, lots business. 1201 N. WESTERN.

CLEANING, DYEING BUS. FULLY equip. Est. 3 yr. $450. 3997 Wall st.

COFFEE shop, completely equipped. Downtown loc. Inquire BALTIMORE HOTEL, 5th & Los Angeles sts.

COFFEE shop, good bus. Call at 325 W. 4TH ST.

CONFECTION., clears $200 monthly. Price $700, only $400 down. Rooms and bath. Will give trial. Rent $25. Call 208 Delta Bldg., 426 Spring.

CONFECTIONERY Heart of Hollywd. To appreciate this wonderful barg. you must see it. $1050 full price. McRAY, 4675 Hollywood Blvd.

CONFECTIONERY, old established, excellent location, near schools. Owner, 2663 S. Vermont.

CONFECTIONERY location, fine store room, low rent, close to big theater. Phone TUcker 1651.

CONFECT. — We specialize in these from $400 up. Many real bargains. Call 355 S. Broadway, Room 211.

CONF., fount. lunch, cigars, sdj. show, old estab. Won. for couple. $25 W. 3rd

DELICATESSEN—Nr. L.A. in public mkt. No competition! Wond. oppnt. Did over $10,000 last yr. Rent $60. Good lease. Trial! 204 Grosse Bldg.

DELICATESSEN & bakery. Ideal loc. Well estab. Good bus. Investigate. 2611 W. 54 St. UN. 3532. VE. 8968.

DENTAL office, established 13 yrs. Located in best office. Address J. box 389, Times Branch.

DO-NUT shop, retail, fully equipt. Portable oven. $400. Or trade for car. YO.6331. Owner will teach business.

DRUG STORE for new stock & fixtures, fine loc., long lease. Invoice $9000. $2500 cash will handle, easy payments. R. T. INGRILE, 1363 Lowell ave. GA. 5109.

DRUG store, outside L.A., on main traveled blvd. Live center, pop. over $45,000 theater. Fixt. & lse. SID-DALL, 2nd & Grand. Buena Pk. Cal

DRUG STORE—$110 a day business. Price $8500, fixtures worth $7500; stock $5500; good corner, carline, apt. dist. 211 Grant Bldg. VA. 0435.

DRUGGIST, I sell nothing but DRUG stores. See me first, before you buy. Over 200 listings. C. R. HENDERSON, 211 Grant Bldg., 756 S. Bdwy.

DRUG store for sale, doing A-1 business. Must sell. Reas. Owner, 247 NO. ALVARADO AV., Pasadena.

BUSINESS OPPORTUNITIES Of Many Kinds

In Alphabetical Order —85-A

DRY goods and furnishing business, $5000. Corner location. Sell for $2850. See Turner, 853 So. L. A. st.

DRY goods, ladies' & children's ready-to-wear, doing good business. Invoice $3850. HE. 0365. TU. 3505.

FRUIT, cigars and soft drinks store, 1 block from Southern Pacific Depot. Good location. Must sell at once. Lease's town. 812 E. 5th st. MI. 3260.

FRUIT and vegetable stand in public mkt., good bus. & bargain for cash proposition. 4203 W. Pico. OR. 2677.

FURNITURE store. Sacrifice. New stock. Sales last year over $45,000. Bus. good. Might consider partnership. Must hurry! No bonus. About $6500 cash will handle. Ottestad Furniture Co., Van Nuys.

FURNITURE, high class retail trade, Hollywood; $7000; investment fully secured, by clean, modern stock. Wonderful business; owner retiring. Details Mr. Wright, 1503 W. PICO

FURNITURE and repair shop for sale, cheap rent, 449 W. San Fernando Blvd., Burbank.

GARAGE

Busy place. Sell cheap for quick sale, $1000 will handle. 60-car reg. storage. Phone MO. 1522.

GARAGE, will sell half interest and give management in large downtown garage. Phone Whitney 4531 for information after 5 p.m.

GARAGE STORAGE. WILSHIRE Dist. lse. Rent $350. 14,000 sq. ft. Netting $500. $2 terms handles. RICH. 1362 South Hill st.

GARAGE—50-car, full capacity now, Westlake dist. 5 yr. lease, $250 per mo. See owner at 823 S. Alvarado. WA. 9990.

GARAGE, established 5 years, good location, good investment, 5-yr. lease optional. 1018 W. Vernon. VE. 2721.

GARAGE—Comp. equip., close-in loc. in sup.-serv. Price $3500, inc. equip., etc. Gd. lse. 217 S. Central, Glendale

GARAGE, downtown; nets $500. 4-yr. lease; rent $150. $1200 handles. WALLACE, 413 W. 6th. Rm. 306-7

GAR., busy blvd. Net $400 mo. Fully equip. Must sell. 2112 Sunset blvd.

GAS, sale or lease, clearing $350 mo. Small def. payment. DR. 7726.

GARMENT factory, well equipped, established 8 years, doing a nice profitable business, with plenty of room to grow. Correspondence confidential. Address H. box 114, Times Office.

GAS SUPER STATION

Central Western ave., Hollywood location. Gross $1000 gross. Every known modern equip. The lease alone is worth double my price. Subrents long term. Must leave at once for New York. My loss your gain. $5500 req. Harrison, 4675 Hollywood Blvd.

GAS station to lease, best buy in the downtown section. 4 visible pumps, batteries, tires, washing & greasing, repairs. All you need is 4 months' rent & take stock at cost. Want honest man as I own everything. I am in missionary work and must leave at once. 1004 SOUTH OLIVE.

GAS SUPER, HOLLYWOOD
Best station without doubt in that district. 5-yr. lse. Cheap rent. Sales $140 day. Low price. $12,500 cash.
RICH. 1362 South Hill street.

GAS sta. Fine blvd. loc. Nice equip. Wash & grease rack. Will make good here. Full price $900. Small dn. pay. bal. to suit party. Better hurry. 1312 S. Vermont.

GAS sta. Positive sac. 3 yrs. pumps, 4 rms. in L. A. House partly furn. Rent on all $65. Clears $175. Requires $1000 rent free. 1800 Maryland. 4675 HOLLYWOOD BLVD.

GAS super service sta. New. $3500. easy terms, long lse. first 3 yrs. free rent; free trial; percentage basis or make your proposition. See Owner, 1800 W. Jefferson.

GAS sta. 3 vis. pumps, 2 chge. alms 4-rm. house. Good lease, new rent. Station clears $200 mo. A bargain. 1216 W. Washington.

GAS station, building and equipment. Cheap rent. Supply-24 trucks. $1600 for price. See owner after 10 a.m. Fullerton, 440 W. PICO ST.

GAS sta. Will give 10-yr. lse. on newly completed super service. Must be reliable party. See Mr. Fleming. 1357 N. WESTERN.

GAS station, wonderful business, must sell account of other business. See Mr. McDannald, 6433 Pasadena ave.

GAS STA., new stucco, wond. location, reasonable. See this today. Rent $25. Terms. Owner, 6101 Whittier Blvd.

GAS station, full price $900. Rent only $25. Owner, 1177 Pearl St., Santa Monica. Phone 63608.

GAS sta., best in Hollywd. 400 to 500 gal. day. Low rent. Rea. $2000. $500 cash. Mr. Hollywood.

GAS station, good location. Will give good lease and sell cheap to rent. West 6th st WA. 7434.

GAS SUPER sta. heart Holly'd. $750 full price. Wash & polish. paint, repair. Owner. 1961 HOLLYWOOD BLVD.

GAS station. Sacrifice. $250 down. 4-yr. lease, rent $75. Profit $300. WALLACE, 416 W. 6th. Rm. 1306-7

GAS sta. doing real bus. at a bargain. 4600 S. Western. No agents.

GAS station, tire and battery shop for rent. See Mr. Crews, 501 S. Vermont.

GAS station, terms. Owner, 500 gal. day. 2975 VENICE BLVD.

GAS station lease, $200 mo. Earns $400. TR.6141 Pasadena. Mon. morn.

GAS station with living quarters. $35 mo. 11424 Avalon Blvd.

GEN'L merchandise, groc. & meats, main blvd. Aged owner will sell and properly with bus. Address H. box 98, Times Office.

GEN. mdse., $1500 on 20% discount. Hy. rms., cash bus. 1024 LORENA.

GROCERY AND
VEGETABLE DEPTS.
Doing about $4500 month, situated in HIGH-CLASS NEIGHBORHOOD. Total investment about $6000. Will accept 1st mortgages or high-class security as part payment. Call Escrow Dept., HAAS, BARUCH & CO. TU. 2131.

GROCERY—Good location, new stock, cheap rent. Ideal for man and wife or one person can handle. Will take good car as part payment to drive east. 5853 S. HOOVER.

GROCERY—Good lease, leaving for Europe, will sacrifice if taken at once. Holly. dist. Everything new. Doing good bus. $3500 takes all. MR. HUBBARD, WE. 2754.

GROCERY BARGAIN

Serious illness of owner causes sac. for cash. Good pay. bus. $20 W. 6th.

GROCERY stock and fixt., worth $1500; make offer, part of all; must be sold by Monday. 6944 W. Pico.

GROCERY & market money making bus. Estab. 20 yrs. Will sell invoice. Owner needs rest. 1607 Sunset Blvd.

Grocery, neighborhood, mixed trade, $1250. Good for $50 or more a day. 3452 So. Main. Rear 1 to rent.

GROCERY, clears $200 monthly, price $700, only $400 down. Rent $35. Call 208 Delta Bldg., 426 Spring.

GROCERY and veg. market, invoice stock, modern apartment, $750 cash. Accept car on bal. 7419 Normandie.

GROCERY needs live man, new drive-in market, 2 major blvds., S.W. district. Ph. ING. 1034, 7 a.m. to 9 p.m

GROCERIES, cafes & lunch rooms. Sml. & large. Best in city. We finance buyers. Trades. 813 W. 6 st.

GROC. Estab. bus.; live location, liv. rms.; stock $800; no fixtures. Grocery, 2412 S. So. L. A. St.

GROCERY, no competition, meats added, will do $150 day. 1479 W. Adams.

GROCERY, fruit & vegetable store. All new. 6416 West Blvd. TU. 2459.

GROC., fruit estab., owner will sac. for cash. 311 S. Western ave.

GROC. store fix. $175 & invoice. HU. 5539. 117 E. Santa Barbara.

GROCERY fixtures, good condition. 115 SURF ST., Ocean Park.

GROCERY, stock and fixtures, $2200 cash. Mostly cash trade. GA. 8566.

GROCERY, store fix., Burns. Rm. Gd. loc. 2219 Burbank Blv. Burbank

HARDWARE business for sale at Tracy. Good opportunity. Annual sales $40,000. Price $12,000. Reason for selling, other interests. E. R. BYERS, Tracy, Calif.

HARDWARE, stock & fixtures, $500. Estab. 5 yrs. rent $55. 3771 So. Western.

HARDWARE 15 YEARS SAME LOCATION, AND THE ONLY ONE. RENT $50. MUST SELL. MU. 4563.

HARDWARE store, good bus. Discount all bills. Good loc. Will sell reasonable. 11409 S. Main.

HARDWARE, good loc., clean stock. Call WE. 1558.

ICE route & truck for sale. $300 cash. 1131 W. 66th st. TH. 6723.

JEWELRY store space in drug store, good location. Apply PORTER PHARMACY, San Fernando, Calif.

JEWELRY store for sale, $500 cash. BOX 297, Fillmore, Calif.

JEWELRY store, nice fixt., good lse. & location. Sacrifice. 121 West 2d st.

LADIES' shop, ready-to-wear, on Hollywood Blvd. Big future. Living rms. Bargain for quick sale. Address H. Box 92, Times Office.

LUNCH COUNTER, Main Blvd. Big local trade. Will clear $300 mo. All modern equipt. & sale. Neon sign. Must go East at once. $35 mo. lease worth twice that. Value $3000. Will sell at a sac. for $1500. Terms. Call MURRAY, 4675 Hollywood Blvd.

LUNCH rm. Duplicate of original White Spot. Catering to Hollyd & Beverly trade. $14 clear. Trial. Same menu, Habgr., etc. $1200 incl. bldg., equpt. & lse. Terms. 1557 N. WESTERN.

LUNCHROOM, Holly'd, Ok-ser. ctr. 1 can hdle. Gd. bus. low rt. Will sac. $900. tms. 5827 SUNSET BLVD.

BUSINESS OPPORTUNITIES Of Many Kinds

In Alphabetical Order —85-A

LUNCH ROOMS, COUNTER & TABLES, chair-back stools, busy location. Equipment cost $1800. Owner leaving, will sell for $800, your own terms. Call 822 SO. VERMONT.

LUNCH counter, nets $20 day by trial, 2-yr. lease, $60 mo. $50 day bus. Small overhead. $650 full price. 3080 W. PICO at Western.

LUNCH rm., small, $650. Est. 1½ yrs. No Sundays. Doing good bus. Will stand strictest investig. See owner, 3643 Mines ave. 5 p.m. No agents.

LUNCHROOM, industrial dist. Counter and tables, seats 23; clearing $200 per month. Closed Sundays. $900 will handle. 6101 S. Western ave.

LUNCH room, 22 stools. Bus., cigars, busy loc., money mkr., clear, cons. trade. Owner, P.O. box 84, Alhambra.

LUNCH & soft drink stand, busy transfer corner, building included, clearing $40 week. Only $450. 709 W. 8th

LUNCH & hot dog. Best loc. Holly'd bus. sec. Owner must leave by May 1. A sac. $250 req. 4675 Holly'd. Blv.

LUNCH room, 204 S. San Gabriel Blvd in E. San Gabriel. Owner business reason for selling. Terms on rent.

LUNCH room, industrial district, Alhambra. Owner can't handle. 428 S. MARENGO ave.

LUNCH room, Alhambra, $35 day cash business. (Trial to prove.) Full prc. $2350. Nice living room. 709 W. 8th.

LUNCH RM., long estab., opposite U.G. L.A. Clears $90 wk. Rent. Sell or trade for gd. rl. est. 662 N. Vermt.

LUNCH stand doing $400 mo., rent $25. $150 full price. 301 E. Florence

LUNCH, fine for 2. A1 loc. Good bus. $200 dn. Bal easy. 3927 S. Vermont

LUNCH, fully equipped, for sale or lease. A-1 loc. 3927 S. VERMONT.

MACHINE shop, fully equip., steam ham. & pipe straightener. WE. 1602

MANUFACTURER wants partner, orders coming in so fast I cannot meet demand. Rubber goods, sure repeater. No sales resistance. Need $5000. Investigate. 412 W. 6th St.

MFG. BUS. 400% PROFIT, any city, $900. ½ cash, lot or auto. WE start you. 1000 S. Pasadena ave., Pasa.

MASSAGE parlor. Best estab. Good income. Tel. Park 7074. Office 304-1119 Market, San Francisco.

MEAT market, estab. 7 yrs. Good business. $2500. ½ cash. Nets $500 mo. Address H. box 210, Times Office.

MEAT market in live open air market, one man shop. Fixtures in. 5114 WILSHIRE BLVD.

MEAT markets, best in Long Beach. Sacrifice for quick sale. 319 E. Broadway, Long Beach.

MEDICAL BUSINESS, Estb. 20 yrs. in L.A. Owner retiring. Cannot sell. Complete electrical equip. Valuable formulas. A wond. opportunity for the right party. 204 Grosse Bldg.

MEN'S FURNISHINGS

& shoe store, well estab. Cheap rent. Profits $50 per week at present. Will sell for $9000 handled. Agents don't call. Address H. box 112, Times Office.

MEN'S furnishings, Stock & fixtures in 10-ft. showcases & racks. Good business. Reason for selling, WALTOMS, 146 So. Broadway.

MEN'S furnishings, clean stock, prices, etc. 416 Vic. Opp. for right party. Will sacrifice. 6000 W. PICO at Western.

MEN'S furnishings. Can use partner with $5000 to invest. Experience unnecessary. Address P. O. Box 1161, Los Angeles, Calif.

MILK STAND, DOWNTOWN HOTEL. OWNER. OR. 3286.

NEWSPAPER, Orange Co., exc. field, pop. city 3500, all-field pop. rolls, 2 golf clubs, near Hopeless La Habra Heights avocados, homesites, Manufacturer for repairs. $10,000 cash, bal. easy. $8000 underpriced for quick sale. See L. A. newspaper broker today, or see owner, 241 Times Office.

NEWSPAPERS—Daily, semi-weekly & weekly, each property personally appraised by C. C. MOORE & CO., NEWSPAPER BROKERS, 328 N. Beverly Drive, Beverly Hills. OX. 4508.

NEWSPAPER, semi-weekly, & job plant, fully equipped, official paper, will sac. only if sold this week. 207 Garvey ave., Monterey Pk.

NURSERY FOR SALE

To settle estate we are offering handy small nursery to what can be finished up quickly. Cash or good commercial business can be made a real producer. Call Mr. Henry, Truesdale 1-1111, Pasadena.

NURSERY on Alameda Blv. nr. 81 st. Call at place or phone owner. RO.8950

PAINT, hardware & tire rep. business. Chance for good home paint'r or paperhanger. 1109 SENTOUS.

PAINT & wall paper store. 581 3RD ST. San Bernardino.

PARTNERSHIP offered in leading fur renovating business in L. A. doing work for all large fur houses; good salary and profits to responsible man; experience not essential. Half interest can be arranged on 5 yr. terms to right party. Inquire 1503 W. PICO.

PARTNER, estab. commercial business. I want a man who will give his best effort to help expand a business that now shows a real profit each month and pay a weekly salary of $50. This is strictly above par & will pay you to investigate. Equal ½ interest $2500. 1503 W. PICO.

PARTNER for ornamental iron & metal products mfr. Estab. 2 yrs. growing fast; want congenial partner to either work in shop or look after office; employ 6 men; pay good salary & ½ profits. Prior $2000. Over $4500 worth of contracts on hand. 1612 W. PICO.

PARTNER wanted in paving business with excellent future. Must be capable, experienced business man with $15,000 to invest. Give business experience & references. Address J. box 276, Times Branch.

PARTNER WANTED

Real estate corp. operat. its own projects needs live, energ. man take part in management of office. $2000 cash will handle approx. ½ int. Address J. box 416, Times Branch.

PARTNER bldg. & const. Co. I am financing the bldg. of bungalows, want tel. builder to handle actual work com. 10 houses immed. Inv. 20% margin. All sold. 1167 So. Broadway. Mr. Davy.

PARTNER with $10,000 for ½ interest & further development. Hot Springs resort. Less than 100 miles Los Angeles. Real estate, mineral & gold trust streams. Owner, address X. box 746, Times, Glendale.

PARTNER wanted, active or silent, established busy, growing realty business, now expanding. $3500 required. Big profit. GRAHAM, 1118 E. Colorado, Glendale. Glendale 1322.

PARTNER—Are you tired of looking for a job, invest $400 & make a good living. Profession in large apt. or station. Hollywood loc. Let's talk it over. 1311 W. 6TH ST.

PARTNER wanted in furniture business, good country town of 35,000, excellent location, good lease, if taken at once, $5000 will handle. Want to expand. Address H. box 146. Times Office.

PARTNER wanted in investment banking business. One with eastern bond experience preferred. Investment required. Suite 6, 3723 WILSHIRE BLVD. DU. 8305.

PARTNER wanted, poultry ranch and market making $3000 now. Gold mine. Experienced, $500, secured. Absolutely best deal in California. Write, Box 547, El Monte, Cal.

PARTNER—Furn. shop, in large Hollywood super; no exp. req. or man willing to work; small dn. payment, bal. out of profits; can earn $50 a wk. Need man at once. 1303 W. Pico

PARTNER—Orn. iron and structural steel works, plenty of contracts, clearing over $800 a mo. Need help for office and shop. Hom. inv., fully secured. 1030 S. Broadway.

PARTNER—Light mfg. Original idea that is at paying basis. Est. 18 mos. Need balance wheel. Bus. getting too large for me. Small inv. 1167 SO. BROADWAY.

PARTNER wanted with few thousand to invest. Have active subdivision. Several hundred per cent profit. MR. SCHUSTER, Rm. 309, Hayward Hotel

PARTNER, mfg. & sales ex. Wants to assoc. to hdle. office dpt. Must fur. A-1 refs. Bus. shows large profits. Small inv. 1167 SO. BROADWAY.

PARTNER—Com. bus. whose books are open for inspection. Want office man who is tired of just salary. Small inv. 1167 SO. BROADWAY.

PARTNER with exper. for an estab. soda water factory, wonderful opportunity for man with some capital. 4816 LONG BEACH AVE., L. A.

PARTNER, active, wanted in fully equipped manufacturing business. OL. 1660 or 594-J.

PARTNER. Need help in fast growing money making fire insurance office. Box 271, OCEANSIDE, CALIF.

PARTNER wanted, $1200 for ½ int. in well paying estab. bus. Interest-ing work. Call at 1375 W. Jefferson

PARTNER plastering contractor with 40 houses to plaster. Either business man or helper. $750. 1612 W. Pico.

PARTNER in estab. business. Should clear $250 to $300 mo. But hurry. SEE ME TODAY. 2323 W. MARI.

PARTNER, cement contractor. Needs man not afraid of work. Small inv. trial. McRAY, 4675 Hollywood Blvd.

PARTNER for well estb. insurance bus. A wond. field. Good income. $8000 for ½ int. 204 Grosse Bldg.

PARTNER for realty biz., no invest. 1966 Echo Park ave., Cor. 7th.

PHOTO and kodak fin. studio. 318 S. Broadway, Room 440. A bargain.

PIL route, retail. Ford panel delivery. Sac. Must sell. Reas. Owner, 247 NO. ALVARADO AV., Pasadena.

BUSINESS OPPORTUNITIES Of Many Kinds

In Alphabetical Order —85-A

POOL room, 8 tables, barber shop, cigar, soft drink stand. Sacrifice for quick sale. 1123 Porter ave., San Fernando.

POOL hall for sale; 5 tables, cigars and soft drinks; good business; long lease. 104 N. HOWAN.

PRINT shop, mod. equip., established bus. averaging $1800 per mo. Loca. S.W. Sacrifice for quick sale. Consider good property & some cash. VE. 7216. Eve. UN. 2345.

PRINTING press, multicolor, just overhauled, $200. COVINA CITIZEN, Covina, Calif.

PUB. steno., notary ofc., complete, small ofc. Exc. loc. Cash deal, $350. Address J. box 387, Times Branch.

REFRESHMENT STAND, fine loc. Well equpt. Nets good income. 7-yr. lse. A real buy! Terms! 204 Grosse Bldg.

REPAIR SHOP, GARAGE, HOLLY. Does $3500 gross, mostly labor, high class cars. If you are a garage man you know the net is big. Stock, tools, equip. inv. or $2000. Low rent, long lease. $1000 dn., if sold at once. HARRISON, 6270 Holly. Bl.

RESTAURANT EQUIP. BY PIECE

AUCTION

Wed., 2 p.m. 3621 Central ave. Counter stools, back bar, tables, chairs, booths, National cash register, large ice box, typewriter, steam table, dishes, silver, etc. Louis Hamburger Co. 0288.

RESTAURANT

$600 per month net profit and I can prove it. 17 stools. Fine location. Rent only $40 per month. Doing $75 per day business. Price for $3200, terms. Call Murphy, OR.1240

RESTAURANT and inn, soft drinks, tobacco and candies, this place will pay for itself in one year. Long lease. Located on S. E. Beach Blvd., Anderson, 11200 Santa Monica Blvd., So. Gate.

REST., downtown loc. 20 stools. Doing $60 a day. Owners disagreement forces sac. at $1500. Small dn. pay., bal. terms to suit. Really worth $2000. 1312 S. Vermont.

RESTAURANT, Clears $175 monthly. Price $900. Terms. Owner, living rooms. Will give trial. Cheap rent. Call 208 Delta Bldg., 426 Spring.

RESTAURANT, old estab., good mind. clientele, water, gas & rent paid. Low price. Account of poor health. $500 mo. 2000 Fine Ave., Apt. 3, Long Beach

RESTAURANT, wonderful loc. $1500 to equip & sell. $600 cash. Meals, Cost 44c. Earns $125 handily. 204 Gr. L. A. Bldg.

RESTAURANT for sale or trade for small car. $600 cash. Cost $4000. Earns has 2 years to run. Price $700 full price. Apply 2504 W. 8th.

RESTAURANT for sale, doing $75 per day. Price $2500. Inc. All-Steel Kitchen. Will take Ford coupe. 4324 South Vermont ave. VE. 3814.

SODA fountain, bar, lunch room in large pool hall bowling alley, good money maker. $1500.